



**FAIRFIELD CAMPUS  
HYDRONIC SYSTEM MODERNIZATION –  
PHASE 1 PROJECT**

**PROJECT NUMBER: 25-026**

**REFERENCE DOCUMENTS**

## **TABLE OF CONTENTS**

**Item 01:** Underground Utility Map – Fairfield Campus – CSW/ST2

**Item 02:** Underground Utility Map – Fairfield Campus (Project Specific) – CERTERRA

**Item 03:** Hazardous Materials Report – Fairfield Campus (Project Specific) – PMP Environmental Consulting

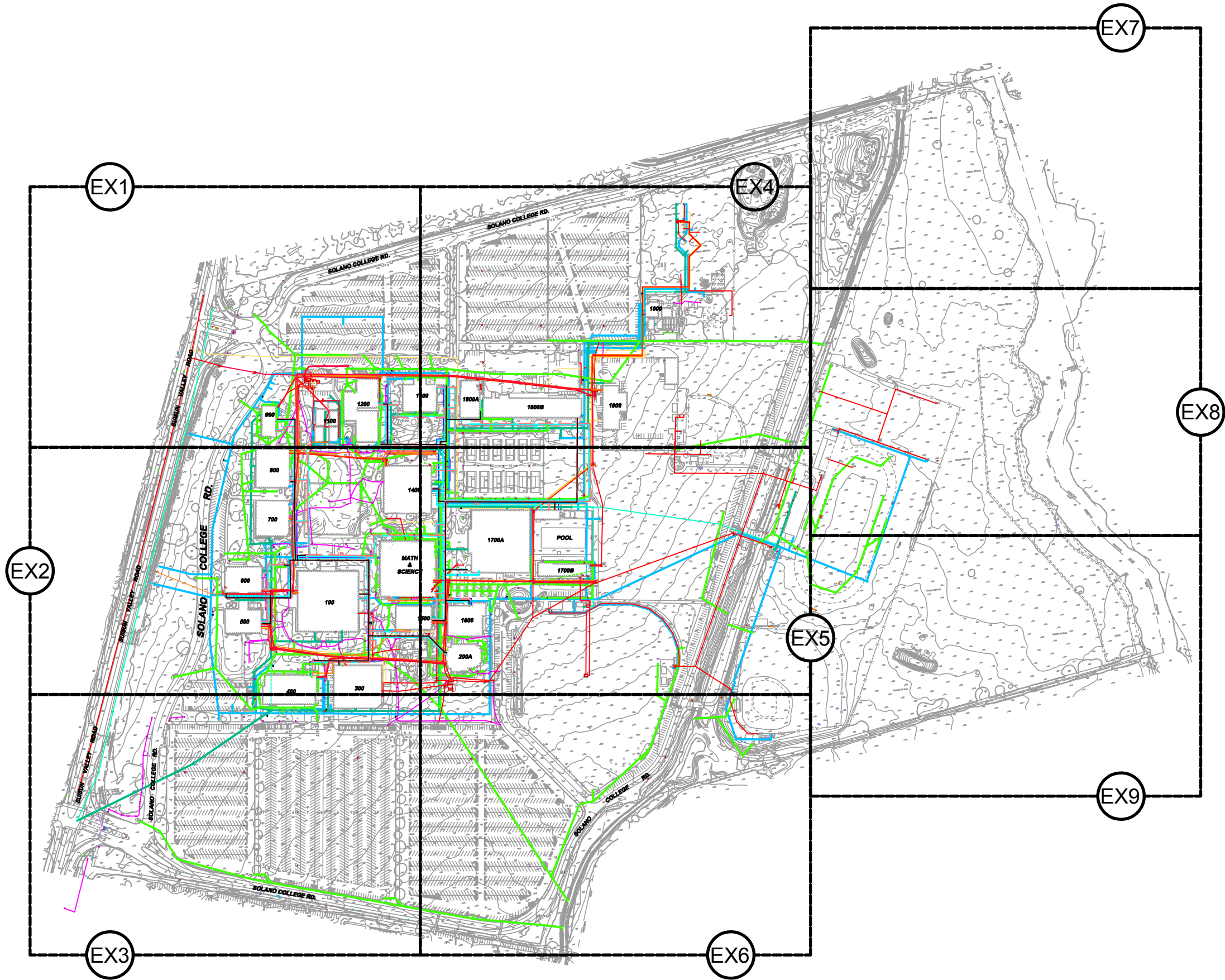

- LEGEND**
- ABANDONED HYDRONIC
  - AIR
  - CHILLED WATER SUPPLY/RETURN
  - COMMUNICATION
  - HOT WATER RETURN
  - HOT WATER SUPPLY/RETURN
  - ELECTRICAL LINE
  - FIRE WATER
  - GAS LINE
  - JOINT TRENCH
  - LIGHTING
  - SANITARY SEWER
  - STORM DRAIN
  - WATER



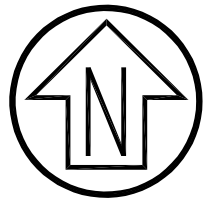

Graphic Scale (in feet)

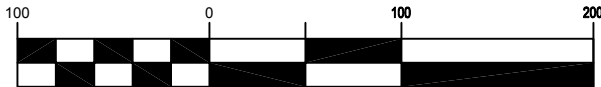

1 inch = 100 ft.

SEE SHEET EX2

SUISUN VALLEY ROAD

SOLANO COLLEGE RD.

SEE SHEET EX4

	SOLANO COMMUNITY COLLEGE DISTRICT MASTER PLAN	EXISTING UTILITIES	EX1	Date: 01/26/2020
				Scale: 1" = 100"
ENGINEERING GROUP		FAIRFIELD	CALIFORNIA	Rev X
				Job No. 4.1164.02



SEE SHEET EX1

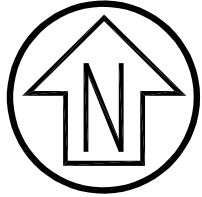

Graphic Scale (in feet)



1 inch = 100 ft.

SUISUN VALLEY ROAD

SOLANO COLLEGE RD.

SEE SHEET EX3

1400

MATH & SCIENCE

1500

300

700

500

600

100

800

Date: 01/26/2020

Scale: 1" = 100'

Rev X

Job No. 4.1164.02

EX2

EXISTING UTILITIES

CALIFORNIA

FAIRFIELD

SOLANO COMMUNITY COLLEGE DISTRICT MASTER PLAN



CSW ST 2 ENGINEERING GROUP



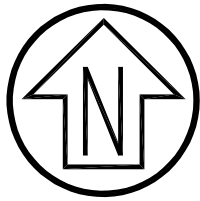

SEE SHEET EX2

400

300

SUISUN VALLEY ROAD

SOLANO COLLEGE RD.

SEE SHEET EX6

SOLANO COLLEGE RD.

Graphic Scale (in feet)



1 inch = 100 ft.

Date: 01/26/2020  
Scale: 1" = 100"  
Rev X  
Job No. 4.1164.02

EX3

EXISTING UTILITIES

CALIFORNIA

FAIRFIELD

SOLANO COMMUNITY  
COLLEGE DISTRICT  
MASTER PLAN



CSW ST 2  
ENGINEERING GROUP



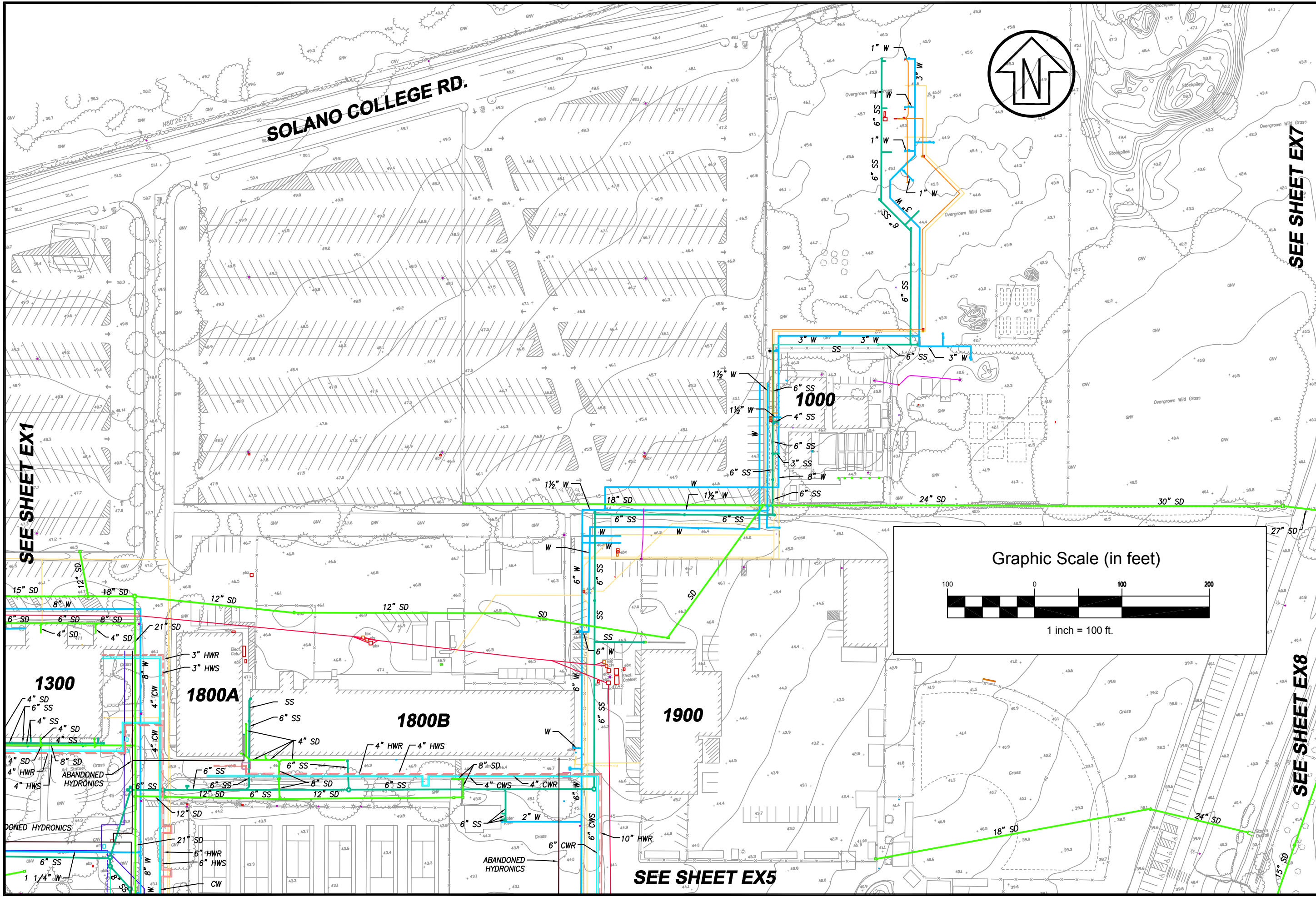



<b>CSW ST 2</b> ENGINEERING GROUP	 <b>SOLANO</b> COMMUNITY COLLEGE	<b>SOLANO COMMUNITY COLLEGE DISTRICT MASTER PLAN</b>	<b>EXISTING UTILITIES</b>	<b>EX4</b>	Date: 01/26/2020
					Scale: 1" = 100"
			Rev X	Job No. 4.1164.02	





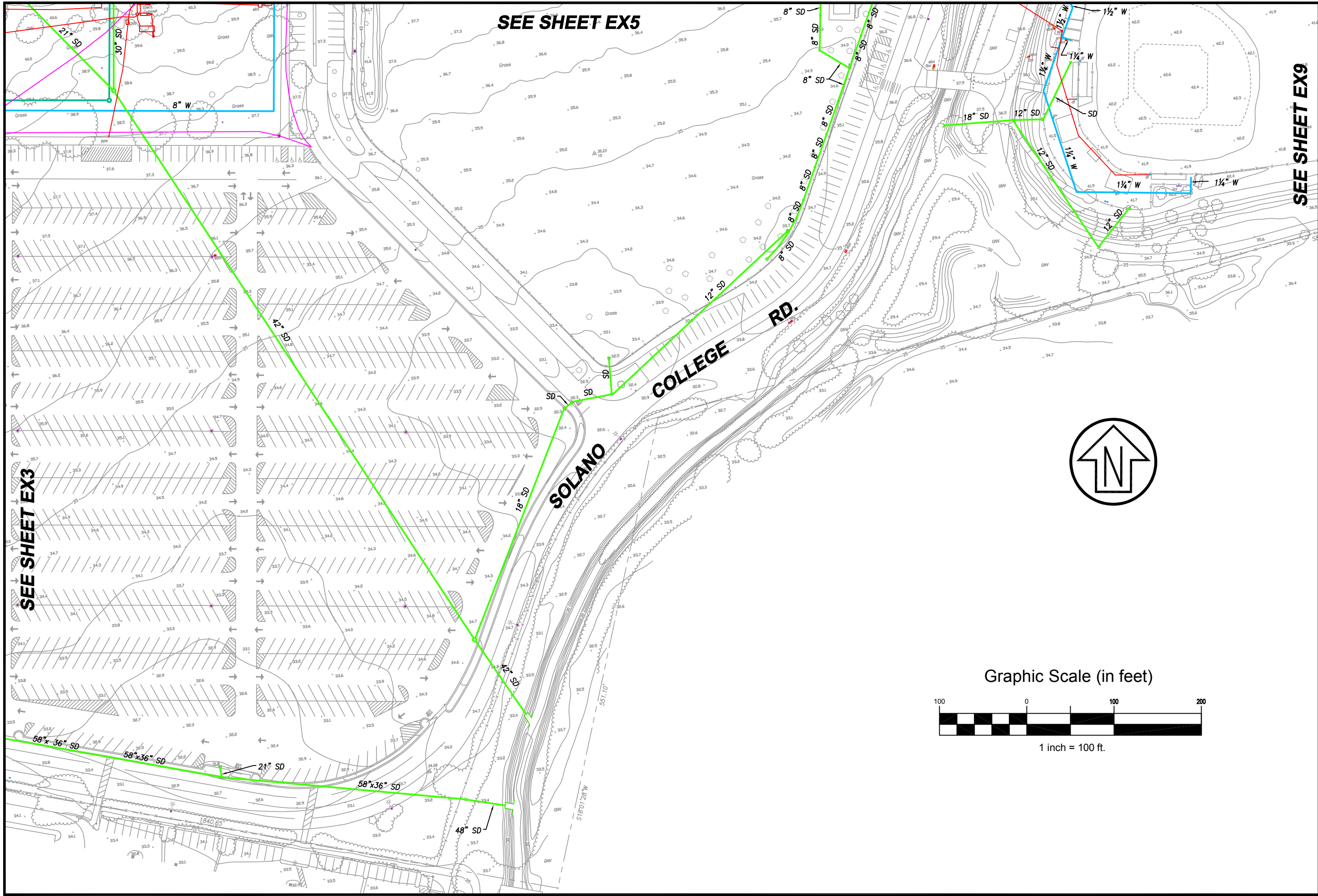



	 SOLANO COMMUNITY COLLEGE	SOLANO COMMUNITY COLLEGE DISTRICT MASTER PLAN	EXISTING UTILITIES  FAIRFIELD  CALIFORNIA	EX6	Date: 1/26/2020
					Scale: 1" = 100"
					Rev X
					Job No. 4.1164.02

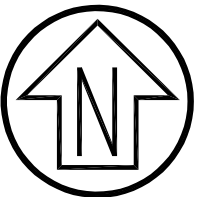
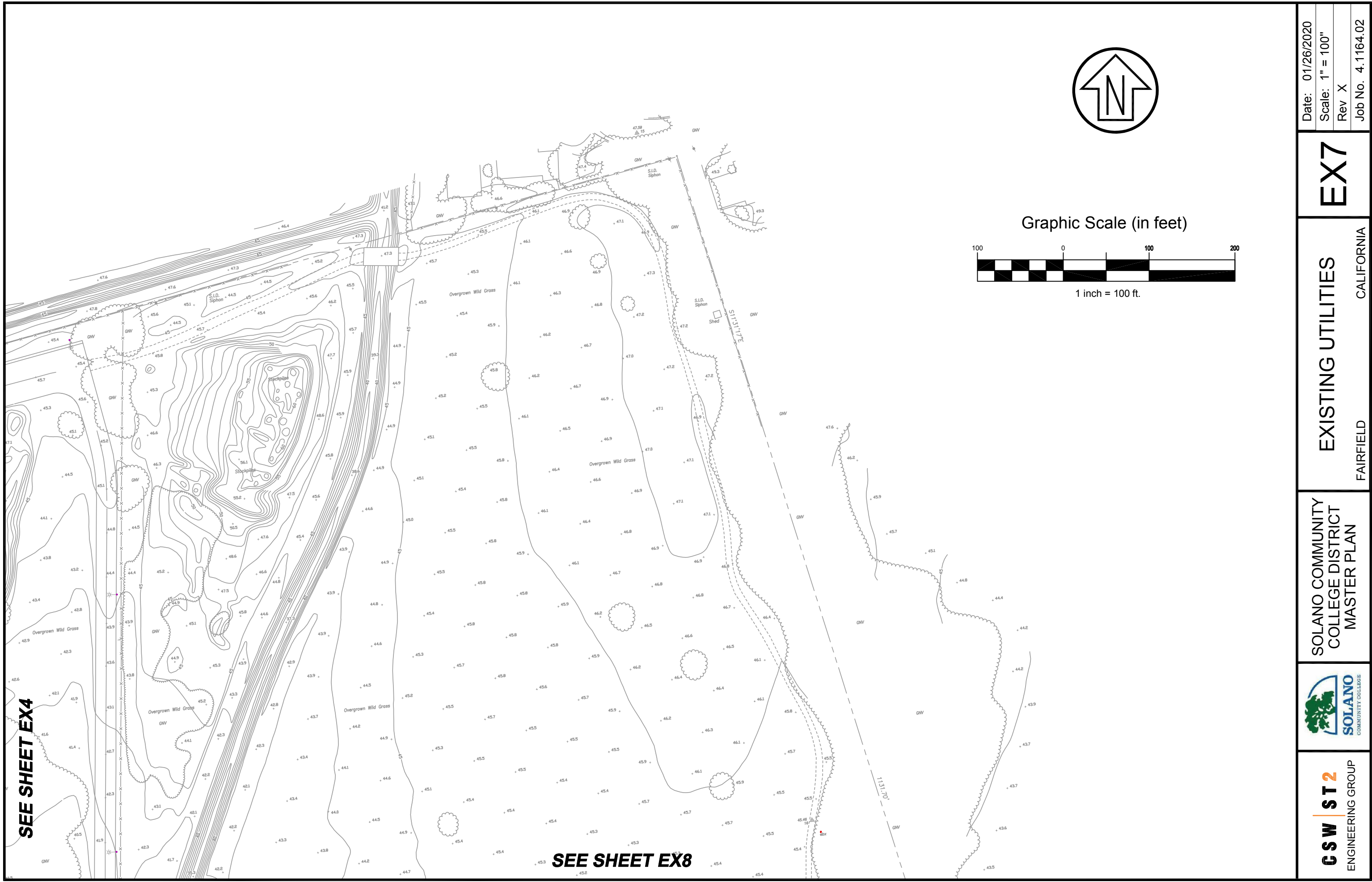

Graphic Scale (in feet)



1 inch = 100 ft.

Date: 01/26/2020  
 Scale: 1" = 100"  
 Rev X  
 Job No. 4.1164.02

EX7

EXISTING UTILITIES

CALIFORNIA

FAIRFIELD

SOLANO COMMUNITY  
 COLLEGE DISTRICT  
 MASTER PLAN





**CSW** **ST 2**  
 ENGINEERING GROUP

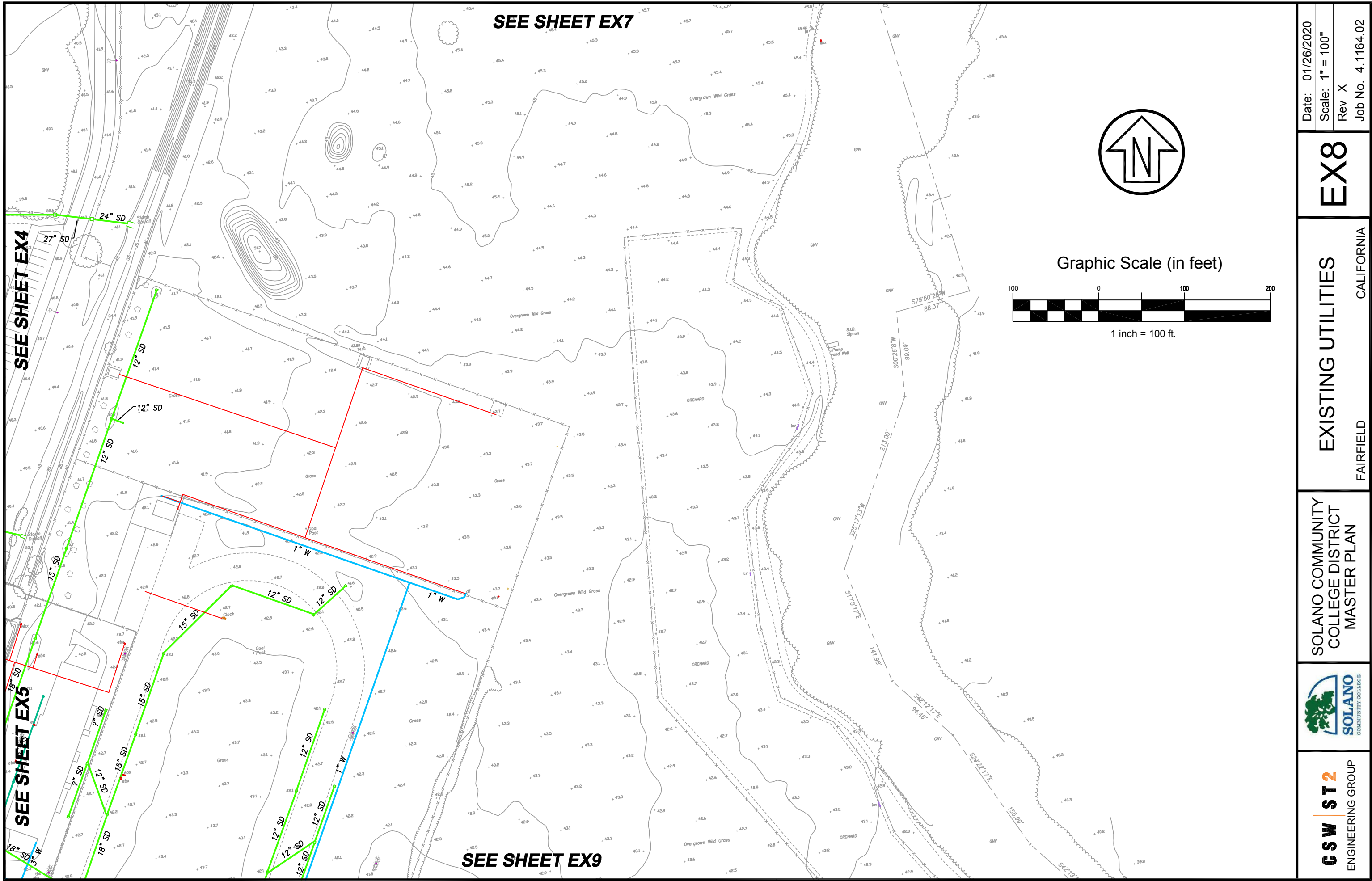

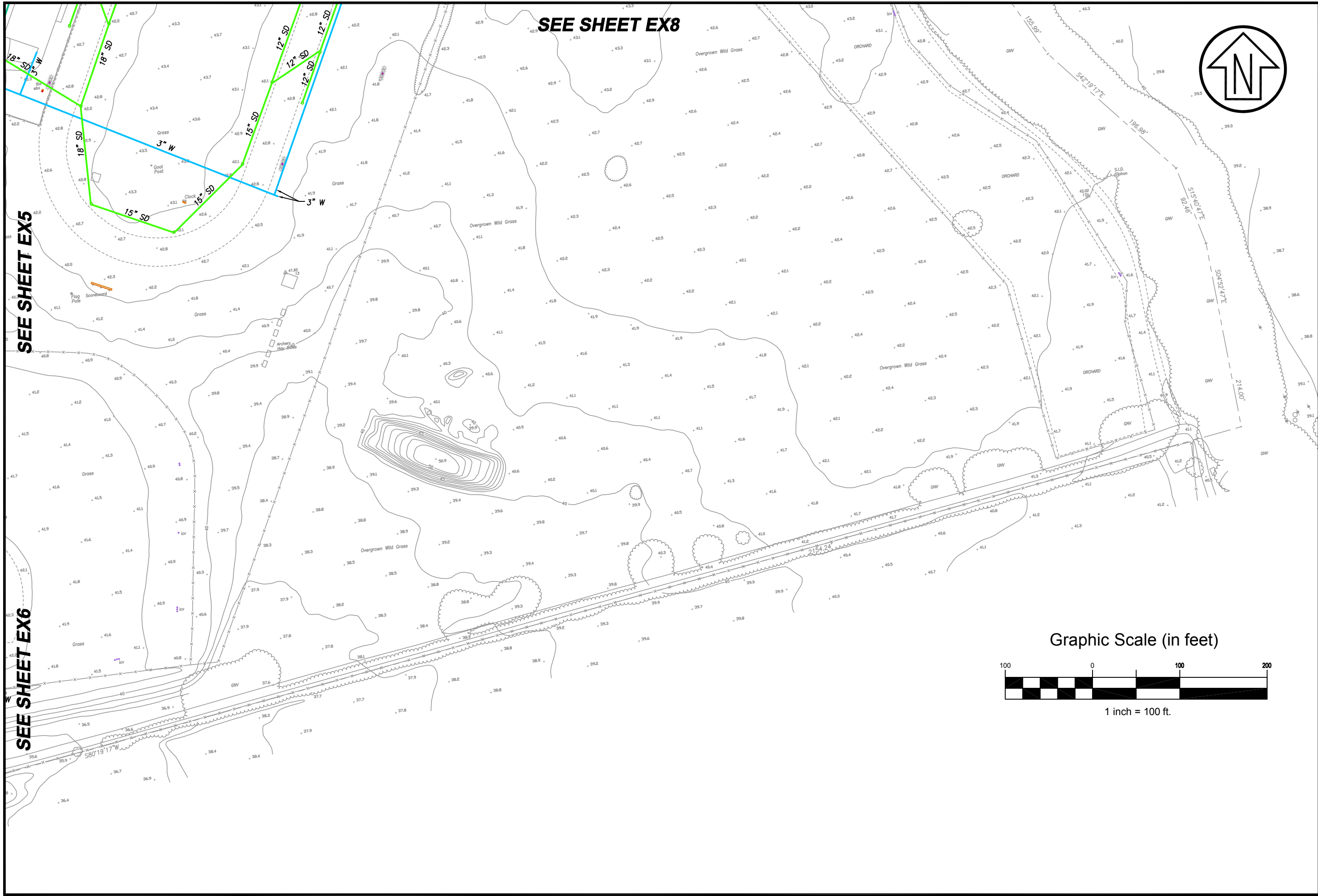

<b>CSW ST 2</b> ENGINEERING GROUP		<b>SOLANO COMMUNITY COLLEGE DISTRICT MASTER PLAN</b>	<b>EXISTING UTILITIES</b>  FAIRFIELD CALIFORNIA	<b>EX8</b>	Date: 01/26/2020
				Scale: 1" = 100"	Rev X



<b>CSW ST 2</b> ENGINEERING GROUP		<b>SOLANO COMMUNITY COLLEGE DISTRICT MASTER PLAN</b>	<b>EXISTING UTILITIES</b>	<b>EX9</b>	Date: 01/26/2020
					Scale: 1" = 100"
					Rev X
					Job No. 4.1164.02



# UNDERGROUND UTILITY MAP

WITHIN THE CITY OF FAIRFIELD, COUNTY OF SOLANO, CALIFORNIA

PREPARED FOR:

## SOLANO COMMUNITY COLLEGE DISTRICT

### UTILITY QUALITY LEVELS NOTES

INFORMATION PROVIDED PER AMERICAN SOCIETY OF CIVIL ENGINEERS (ASCE) STANDARD ASCE/UES/CI 38-22

#### UTILITY QUALITY LEVEL A

QUALITY LEVEL A BUILDS ON QLB INFORMATION BY CONFIRMING THE EXISTENCE, EXACT LOCATION, AND OTHER ATTRIBUTES OF SUBSURFACE UTILITIES THROUGH EXPOSURE OF THE UTILITY USING SAFE EXCAVATING PRACTICES. QLA DATA ARE DETERMINED BY PHYSICALLY EXPOSING AN UNOBSERVABLE UTILITY FEATURE OR UTILITY SEGMENT (ESSENTIALLY MAKING IT OBSERVABLE) AND DOCUMENTING ITS SPATIAL EXTENT AND CHARACTERISTICS WITH A HIGH DEGREE OF ACCURACY.

#### UTILITY QUALITY LEVEL B

QUALITY LEVEL B DATA ARE DETERMINED BY CORRELATING APPROPRIATE GEOPHYSICAL INTERPRETATIONS INDICATING A UTILITY SEGMENT OR UTILITY FEATURE WITH OTHER PERTINENT INFORMATION IN HAND TO DETERMINE THE BEST POSITIONAL DOCUMENTATION FOR THE UTILITY SEGMENT. THE DOCUMENTATION OF THE UTILITY SEGMENT DEPENDS ON THE GEOPHYSICAL EQUIPMENT USED FOR THE INVESTIGATION, INTERPRETATION OF THE GEOPHYSICS, THE HORIZONTAL INTERPRETED POSITION, AND REDUCTION OF THE RESULTING DATA INTO THE DELIVERABLE.

#### UTILITY QUALITY LEVEL C

QUALITY LEVEL C DATA ARE DETERMINED BY CORRELATING UNDERGROUND UTILITY SEGMENTS FROM EXISTING SECOND-PARTY INFORMATION TO OBSERVABLE AND MEASURABLE VISIBLE UTILITY FEATURES. QUALITY LEVEL C DOES NOT REFER TO THE UTILITY FEATURE OR PORTION OF THE UTILITY SEGMENT THAT IS VISIBLE. IT REFERS TO THE UNOBSERVABLE PORTION OF THE UTILITY FEATURE OR UTILITY SEGMENT THAT CONNECTS TO VISIBLE SURVEYED UTILITY FEATURES. QUALITY LEVEL C INFORMATION CONFIRMS THE EXISTENCE, GENERAL LOCATION, ATTRIBUTES, AND, WHERE APPLICABLE, DIRECTION OF SUBSURFACE UTILITY ASSETS THAT CAN AT LEAST BE PARTIALLY VIEWED OR INFERRED WITHOUT EXCAVATION

#### UTILITY QUALITY LEVEL D

UTILITY QUALITY LEVEL D (QLD) INFORMATION IS DETERMINED PRIMARILY FROM THE REVIEW AND DOCUMENTATION OF EXISTING SECOND PARTY INFORMATION, SUCH AS UTILITY RECORDS, HISTORICAL PROJECT RECORDS, PERMITS, VERBAL ACCOUNTS, EXISTENCE OF SERVICE, VISUAL INDICATORS, AND/OR ONE-CALL MARKINGS, PUT INTO CONTEXT WITH ANY OTHER INFORMATION THE PROFESSIONAL HAS IN THEIR POSSESSION DURING A UTILITY INVESTIGATION

### UTILITY NOTES

- FACILITIES (UTILITY LINES) SHALL BE LOCATED AND MARKED PRIOR TO EXCAVATION. CALL (800) 90-BELOW.
- CONTRACTOR SHALL HAND-EXPOSE TO A POINT OF NO CONFLICT 24" ON EITHER SIDE OF THE UNDERGROUND FACILITY, REGARDLESS OF THE ESTIMATED DEPTH.
- DEPTHS SHOWN ARE APPROXIMATE. ESTIMATED DEPTHS ARE FROM THE GROUND SURFACE TO THE CENTER OF THE FACILITY, INVERT OF WASTE LINES, OR TO THE FACILITY TRACER WIRE. DEPTH ESTIMATES SHOULD BE USED WITH CAUTION AND MAY VARY ALONG THE LENGTH OF THE FACILITY.
- UTILITY BRACKETS ARE SHOWN TO DEMONSTRATE MULTIPLE LINES TRAVELING TOGETHER IN EITHER A DUCTBANK OR BUNDLE.
- THE SCOPE OF THIS UTILITY DEPICTION DOES NOT INCLUDE FACILITY SIZE OR NUMBER OF CONDUIT IN MULTIPLE CONDUIT RUNS. IRRIGATION LINES ARE NOT INCLUDED IN THIS UTILITY DEPICTION.
- THE BACKGROUND SITE PLAN USED IN PREPARING THIS MAP WAS PREPARED BY OTHERS AND PROVIDED TO CERTERRA BY THE CLIENT. CERTERRA MAKES NO REPRESENTATION AS TO THE ACCURACY OF THE PLAN.
- IN THE EVENT THE INFORMATION SHOWN IN THIS PLAN VARIES FROM THE ACTUAL SITE CONDITIONS, CERTERRA SHALL BE NOTIFIED WITHIN 24 HOURS AFTER DISCOVERY OF THE CONFLICT.

### UNDERGROUND LINE LEGEND

#### UTILITY QUALITY LEVEL B:

ELECTRICAL	E
GAS	G
COMMUNICATION	C
WATER	W
SANITARY SEWER	SS
STORM DRAIN	SD
POSSIBLE LINE LOCATION, BASED ON GPR DETECTION	U
STREET LIGHT	SL
AIR	AIR
TRAFFIC SIGNAL	TS
FIRE WATER	FW
CHILLED WATER	CHW
HOT WATER	HW
RECLAIMED WATER	RW

#### UTILITY QUALITY LEVEL C:

ELECTRICAL	E
GAS	G
COMMUNICATION	C
WATER	W
SANITARY SEWER	SS
STORM DRAIN	SD
STREET LIGHT	SL
AIR	AIR
TRAFFIC SIGNAL	TS
FIRE WATER	FW
CHILLED WATER	CHW
HOT WATER	HW
RECLAIMED WATER	RW

#### UTILITY QUALITY LEVEL D:

ELECTRICAL	E
GAS	G
COMMUNICATION	C
WATER	W
SANITARY SEWER	SS
STORM DRAIN	SD
STREET LIGHT	SL
AIR	AIR
TRAFFIC SIGNAL	TS
FIRE WATER	FW
CHILLED WATER	CHW
HOT WATER	HW
RECLAIMED WATER	RW

### KEY NOTES

- NON-CONDUCTIVE, UNABLE TO LOCATE PAST THIS POINT.
- CANNOT OPEN, UNABLE TO LOCATE PAST THIS POINT.
- CANNOT PUSH FURTHER PAST THIS POINT.
- AT BUILDING
- AT DROP

### ABBREVIATIONS

(CHW)	CHILLED WATER
(C)	COMMUNICATION
(E)	ELECTRIC
(G)	GAS
(HW)	HOT WATER
(SD)	STORM DRAIN
(SS)	SANITARY SEWER
(U)	UNKNOWN
(W)	WATER

### LEGEND/SYMBOL

○	CLEAN OUT
1'-6"	DEPTH FROM SURFACE
⊗	LIGHT POLE
○	MANHOLE
⊠	PULL BOX
□	VAULT

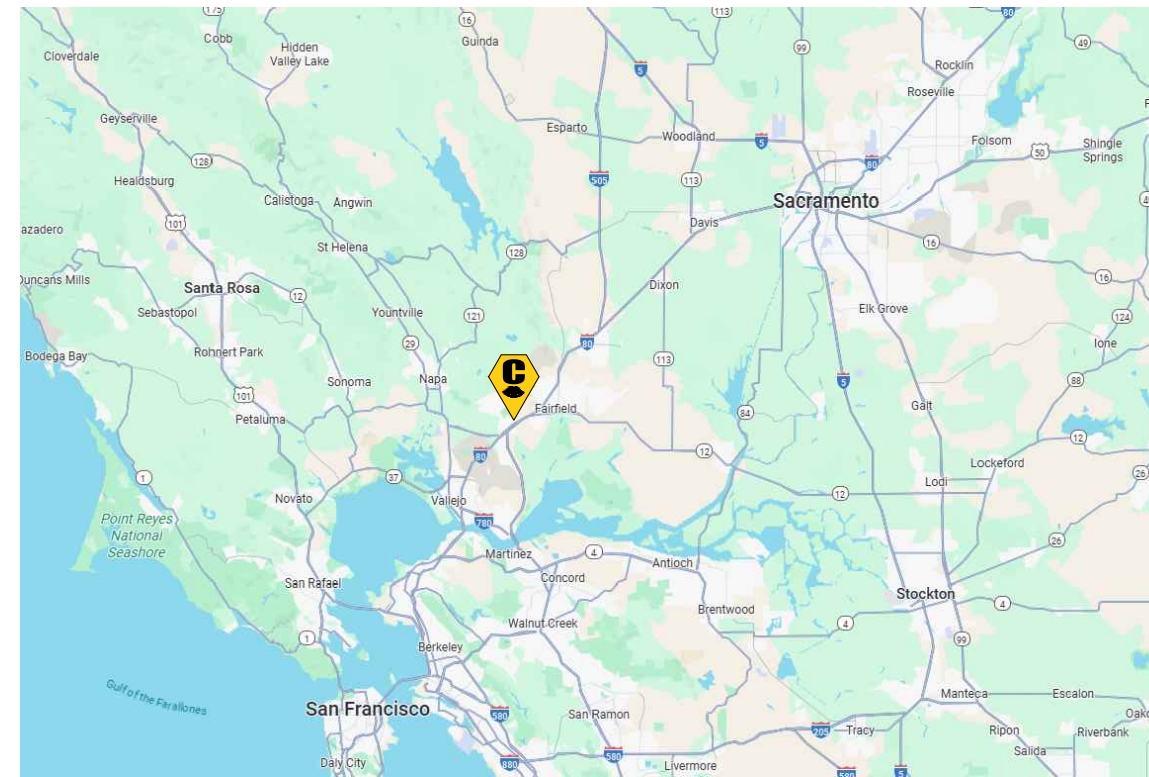
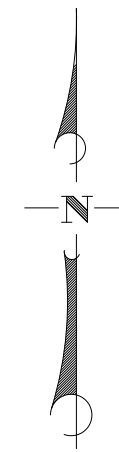

VICINITY MAP  
NOT TO SCALE

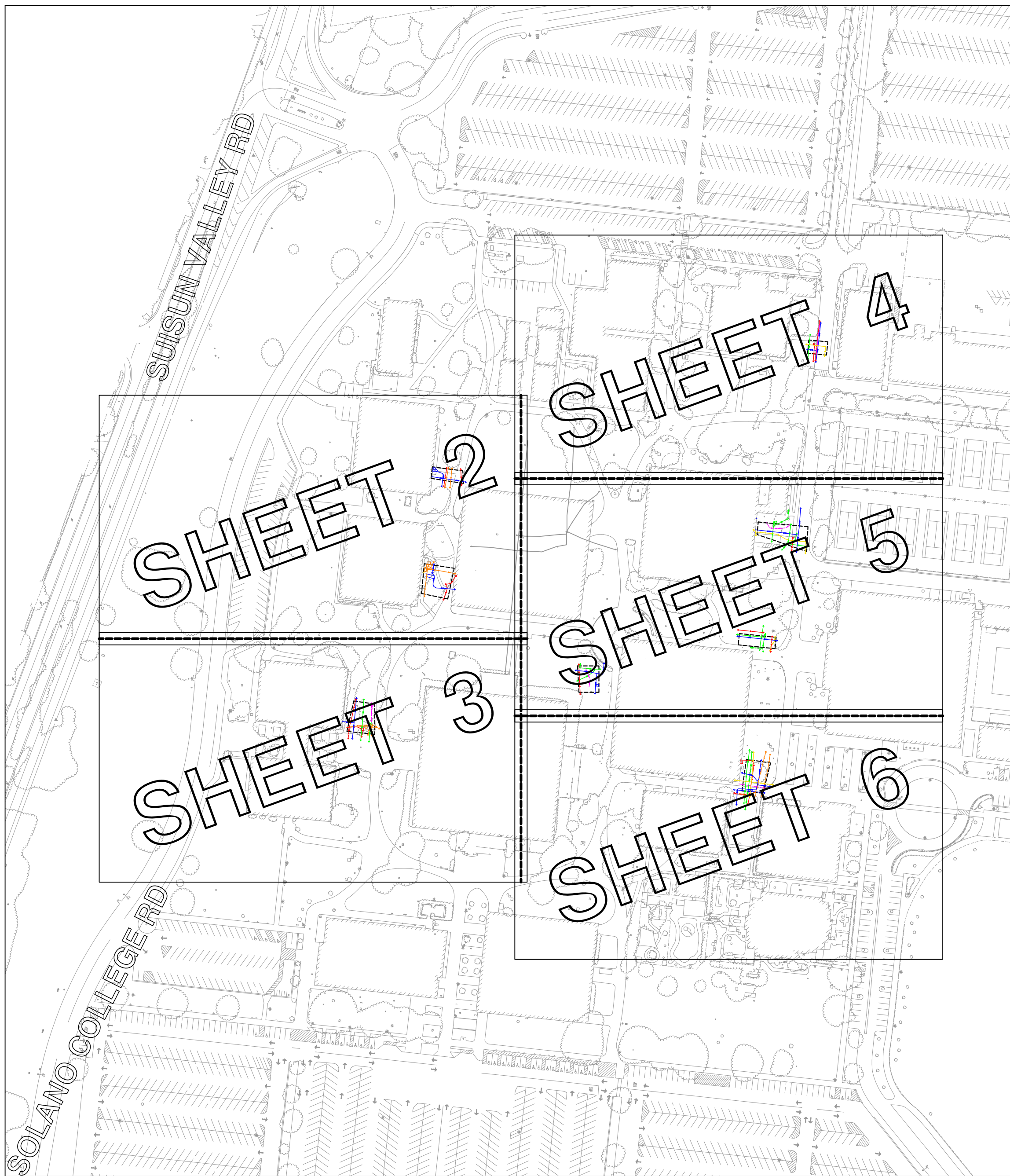

KEY MAP  
NOT TO SCALE

### UTILITY DEPICTION

UNDERGROUND UTILITY LAYOUT SHOWN HEREON IS BASED ON LOCAL CONTROL COORDINATE SYSTEM

DRAWING SHEETS	
SHEET NO.	SHEET TITLE
1	COVER SHEET
2-6	UTILITY MAP



#### CERTERRA SUBSURFACE IMAGING

1385 OLD TEMESCAL RD., STE 100  
CORONA, CA 92881

P: 888-902-3569  
F: 951-356-4830  
www.cbelow.com

GROUND PENETRATING RADAR (GPR)  
UTILITY LOCATING  
RADIOGRAPHY  
POT-HOLING  
MAPPING

#### NOTES:

The services provided by CERTERRA, Inc. do not relieve the Client and/or property owner of the responsibility of having to comply with California Government Code §54216-4216.9. It is expressly understood by the Client and/or owner that CBSI services are not a substitute for compliance with California Code §54216-4216.9.

#### PROJECT:

PARTIAL UNDERGROUND UTILITY MAP FOR:  
HYDRONIC SYSTEM MODERNIZATION UTILITY MAP  
4000 SUISUN VALLEY RD  
FAIRFIELD, CA 94534

#### CLIENT:

CERTERRA  
4000 SUISUN VALLEY ROAD, BUILDING 1102  
FAIRFIELD, CA 94534

#### REVISIONS

NO	DATE	BY	DESCRIPTION

DATE LOCATED: 10/2025  
DRAWN BY/DATE: MC 10/24/2025  
TECHNICIAN  
CHECK BY/DATE: J. BANKSTON  
QC CHECKED BY/DATE: JV 10/24/2025  
DRAWING NAME: COVER SHEET  
PROJECT NO: 08-251408-0  
SCALE: N.T.S.

SHEET 1 OF 6



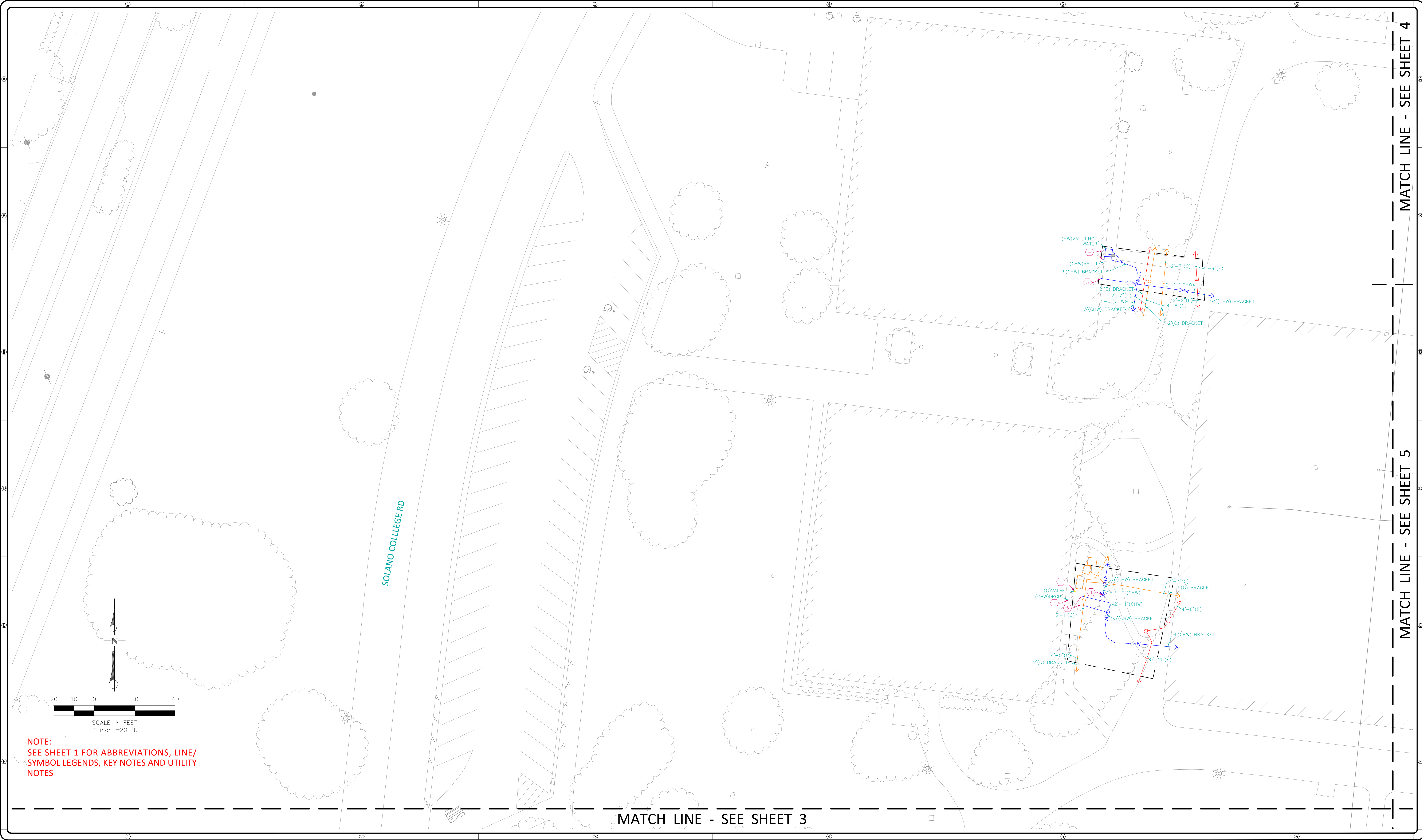

CERRERA SUBSURFACE IMAGING  
1385 OLD TEMESCAL RD., STE 100  
CORONA, CA 92883  
P: 888-902-3569  
F: 951-356-4830  
www.cbellow.com

NOTES:  
The services provided by CERRERA, Inc. do not relieve the Client and/or property owner of the responsibility of having to comply with California Government Code §54216-4216.9. It is expressly understood by the Client and/or owner that CBSI services are not a substitute for compliance with California Code §54216-4216.9.

PROJECT:  
PARTIAL UNDERGROUND UTILITY MAP FOR:  
HYDRONIC SYSTEM MODERNIZATION UTILITY MAP  
4000 SUISUN VALLEY RD  
FAIRFIELD, CA 94534

CLIENT:  
  
CERRERA  
4000 SUISUN VALLEY ROAD, BUILDING 1102  
FAIRFIELD, CA 94534

REVISIONS			
NO	DATE	BY	DESCRIPTION

DATE LOCATED: 10/2025  
DRAWN BY/DATE: MC 10/24/2025  
TECHNICIAN: J. BANKSTON  
QC CHECKED BY/DATE: JV 10/24/2025  
DRAWING NAME: UTILITY MAP  
PROJECT NO: 08-251408-0  
SCALE: 1" = 20'



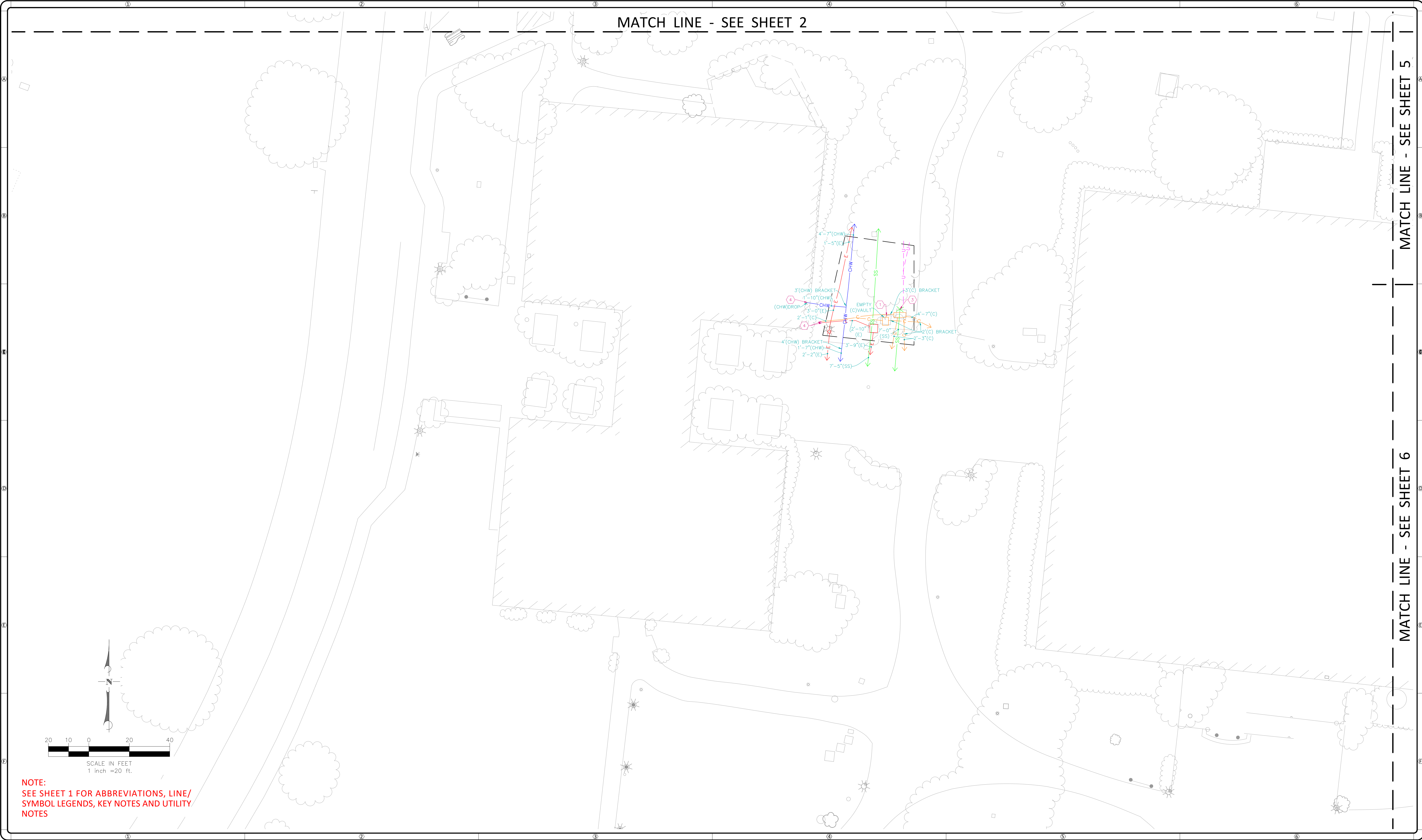

MATCH LINE - SEE SHEET 2

MATCH LINE - SEE SHEET 5

MATCH LINE - SEE SHEET 6

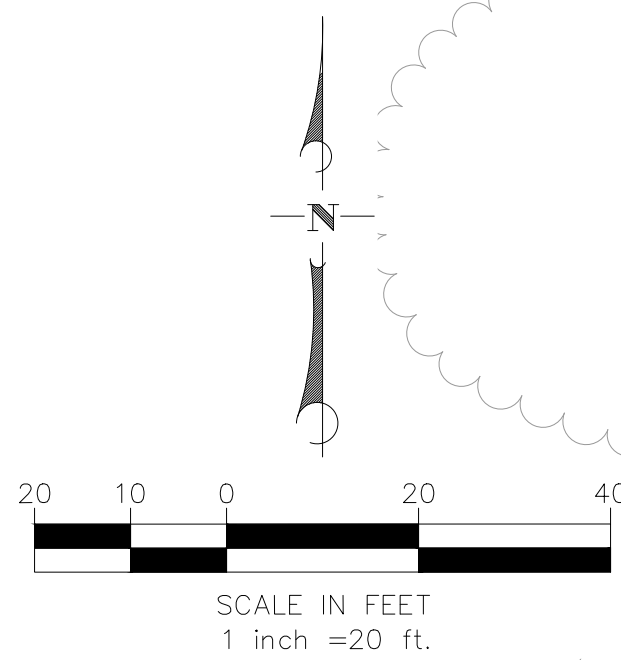

NOTE:  
SEE SHEET 1 FOR ABBREVIATIONS, LINE/  
SYMBOL LEGENDS, KEY NOTES AND UTILITY  
NOTES



CERRERA SUBSURFACE IMAGING  
1385 OLD TEMESCAL RD., STE 100  
CORONA, CA 92883  
P: 888-902-3569  
F: 951-356-4830  
www.cbelow.com

GROUND PENETRATING RADAR (GPR)  
UTILITY LOCATING  
RADIOGRAPHY  
POTHOLING  
MAPPING

NOTES:  
The services provided by CERRERA, Inc. do not relieve  
the Client and/or property owner of the responsibility  
of having to comply with California Government Code  
§§4216-4216.9. It is expressly understood by the Client  
and/or owner that CBSI services are not a substitute  
for compliance with California Code §§4216-4216.9.

PROJECT:  
PARTIAL UNDERGROUND UTILITY MAP FOR:  
HYDRONIC SYSTEM MODERNIZATION UTILITY MAP  
4000 SUISUN VALLEY RD  
FAIRFIELD, CA 94534

CLIENT:  
  
CERRERA  
4000 SUISUN VALLEY ROAD, BUILDING 1102  
FAIRFIELD, CA 94534

REVISIONS			
NO	DATE	BY	DESCRIPTION

DATE LOCATED: 10/2025  
DRAWN BY/DATE: MC 10/24/2025  
TECHNICIAN  
CHECK BY/DATE: J. BANKSTON  
QC CHECKED BY/DATE: JV 10/24/2025  
DRAWING NAME: UTILITY MAP  
PROJECT NO: 08-251408-0  
SCALE: 1" = 20'



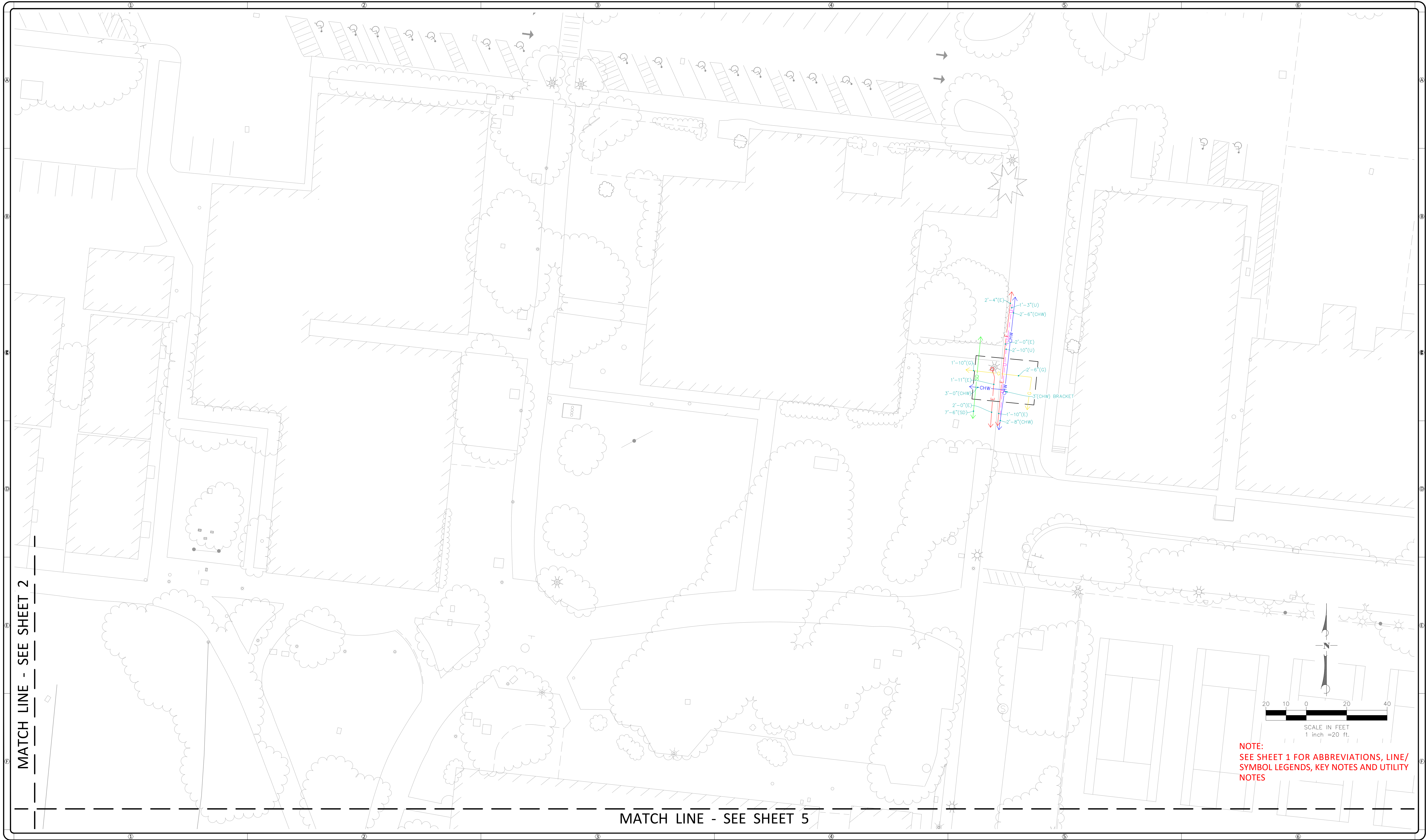

MATCH LINE - SEE SHEET 2

MATCH LINE - SEE SHEET 5

NOTE:  
SEE SHEET 1 FOR ABBREVIATIONS, LINE/  
SYMBOL LEGENDS, KEY NOTES AND UTILITY  
NOTES

**CERTERRA SUBSURFACE IMAGING**  
1385 OLD TEMESCAL RD., STE 100  
CORONA, CA 92881

P: 888-902-3569  
F: 951-356-4830  
www.cbelow.com

**NOTES:**  
The services provided by CERTERRA, Inc. do not relieve the Client and/or property owner of the responsibility of having to comply with California Government Code §54216-4216.9. It is expressly understood by the Client and/or owner that CBSI services are not a substitute for compliance with California Code §54216-4216.9.

**PROJECT:**  
PARTIAL UNDERGROUND UTILITY MAP FOR:  
**HYDRONIC SYSTEM MODERNIZATION UTILITY MAP**  
4000 SUISUN VALLEY RD  
FAIRFIELD, CA 94534

**CLIENT:**  
  
**CERTERRA**  
4000 SUISUN VALLEY ROAD, BUILDING 1102  
FAIRFIELD, CA 94534

REVISIONS			
NO	DATE	BY	DESCRIPTION

DATE LOCATED: 10/2025  
DRAWN BY/DATE: MC 10/24/2025  
TECHNICIAN  
CHECK BY/DATE: J. BANKSTON  
QC CHECKED BY/DATE: JV 10/24/2025  
DRAWING NAME: UTILITY MAP  
PROJECT NO: 08-251408-0  
SCALE: 1" = 20'



**SHEET 4 OF 6**

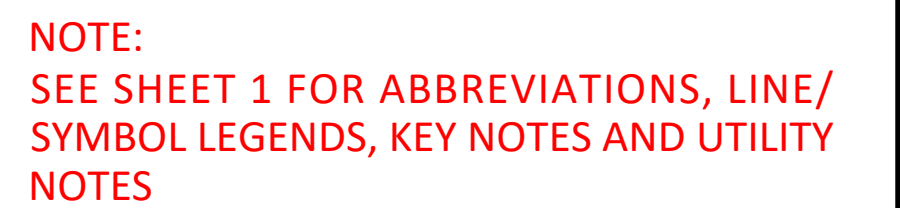

[illegible]

(F) MATCH LINE - SEE SHEET 3 (E)



 <div>CERTERRA SUBSURFACE – C BELOW</div>	<div>CERTERRA SUBSURFACE IMAGING 1385 OLD TEMESCAL RD., STE 100 CORONA, CA 92881</div> <div><div>GROUND PENETRATING RADAR (GPR) UTILITY LOCATING RADIOGRAPHY POTHOLING MAPPING</div></div> <div>P: 888-902-3569 F: 951-356-4830 www.cbelow.com</div>	<div>NOTES: The services provided by CERTERRA, Inc. do not relieve the Client and/or property owner of the responsibility of having to comply with California Government Code §54216-4216.9. It is expressly understood by the Client and/or owner that CBSI services are not a substitute for compliance with California Code §54216-4216.9.</div>	<div>PROJECT: PARTIAL UNDERGROUND UTILITY MAP FOR: HYDRONIC SYSTEM MODERNIZATION UTILITY MAP 4000 SUISUN VALLEY RD FAIRFIELD, CA 94534</div>	<div>CLIENT: CERTERRA 4000 SUISUN VALLEY ROAD, BUILDING 1102 FAIRFIELD, CA 94534</div>	<div>REVISIONS</div> <table><thead><tr><th>NO</th><th>DATE</th><th>BY</th><th>DESCRIPTION</th></tr></thead><tbody><tr><td> </td><td> </td><td> </td><td> </td></tr><tr><td> </td><td> </td><td> </td><td> </td></tr><tr><td> </td><td> </td><td> </td><td> </td></tr><tr><td> </td><td> </td><td> </td><td> </td></tr><tr><td> </td><td> </td><td> </td><td> </td></tr><tr><td> </td><td> </td><td> </td><td> </td></tr><tr><td> </td><td> </td><td> </td><td> </td></tr></tbody></table>	NO	DATE	BY	DESCRIPTION																													<div>DATE LOCATED: 10/2025 DRAWN BY/DATE: MC 10/24/2025 TECHNICIAN CHECK BY/DATE: J. BANKSTON QC CHECKED BY/DATE: JV 10/24/2025 DRAWING NAME: UTILITY MAP PROJECT NO: 08-251408-0 SCALE: 1" = 20'</div> <div>SHEET 5 OF 6</div>
NO	DATE	BY	DESCRIPTION																																			



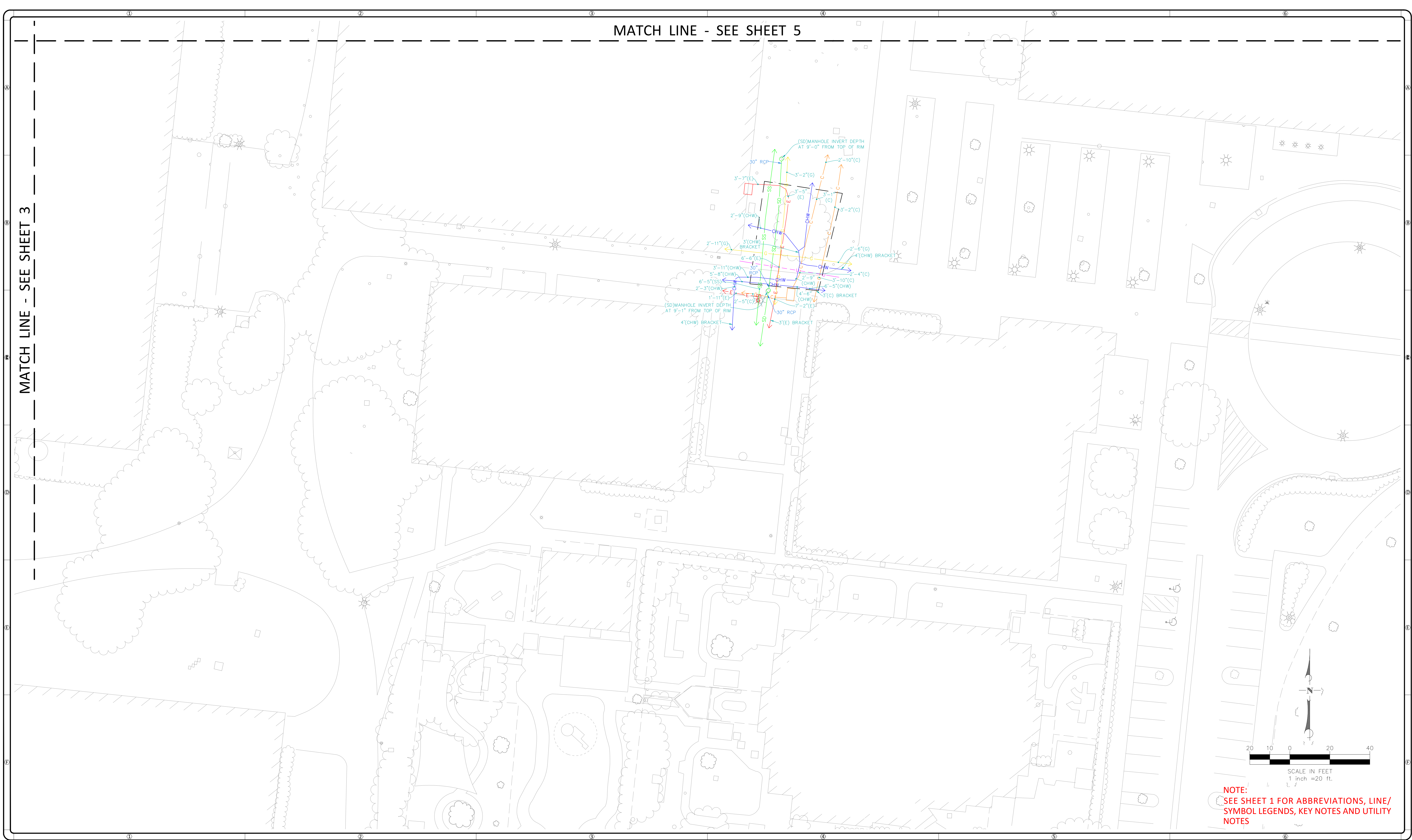

MATCH LINE - SEE SHEET 3

MATCH LINE - SEE SHEET 5

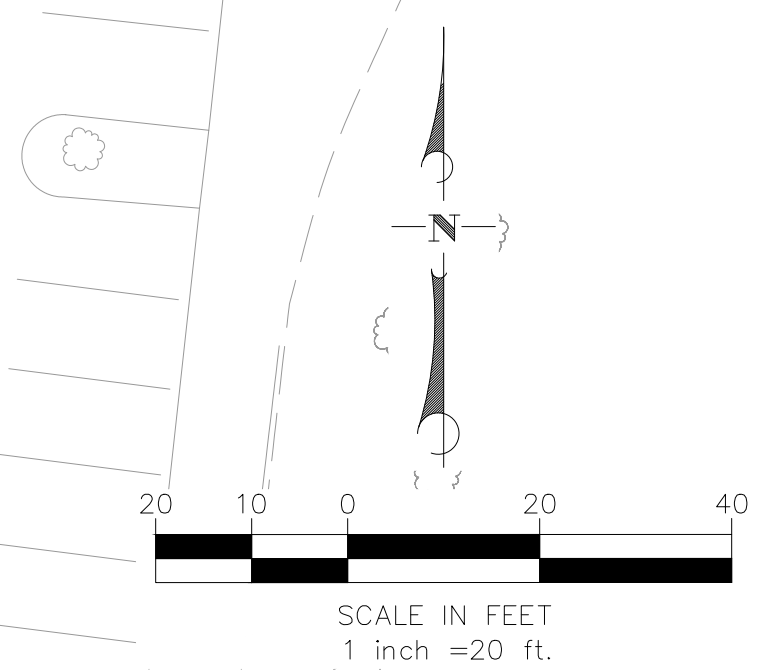

NOTE:  
SEE SHEET 1 FOR ABBREVIATIONS, LINE/  
SYMBOL LEGENDS, KEY NOTES AND UTILITY  
NOTES



**CERTERRA**  
SUBSURFACE - C BELOW

**CERTERRA SUBSURFACE IMAGING**  
1385 OLD TEMESCAL RD., STE 100  
CORONA, CA 92883

GROUND PENETRATING RADAR (GPR)  
UTILITY LOCATING  
RADIOGRAPHY  
POT-HOLING  
MAPPING

P: 888-902-3569  
F: 951-356-4830  
www.cbelow.com

**NOTES:**  
The services provided by CERTERRA, Inc. do not relieve the Client and/or property owner of the responsibility of having to comply with California Government Code §54216-4216.9. It is expressly understood by the Client and/or owner that CBSI services are not a substitute for compliance with California Code §54216-4216.9.

**PROJECT:**  
PARTIAL UNDERGROUND UTILITY MAP FOR:  
HYDRONIC SYSTEM MODERNIZATION UTILITY MAP  
4000 SUISUN VALLEY RD  
FAIRFIELD, CA 94534

**CLIENT:**  
  
CERTERRA  
4000 SUISUN VALLEY ROAD, BUILDING 1102  
FAIRFIELD, CA 94534

REVISIONS			
NO	DATE	BY	DESCRIPTION

DATE LOCATED: 10/2025  
DRAWN BY/DATE: MC 10/24/2025  
TECHNICIAN  
CHECK BY/DATE: J. BANKSTON  
QC CHECKED BY/DATE: JV 10/24/2025  
DRAWING NAME: UTILITY MAP  
PROJECT NO: 08-251408-0

SHEET 6 OF 6  
SCALE: 1" = 20'





# PMP Environmental Consulting

5325 Elkhorn Blvd. #360, Sacramento, CA 95842  
(916) 628-5124 • PMPEnvConsulting@gmail.com

October 28, 2025

Mr. Noe Ramos  
Kitchell CEM  
c/o Solano Community College District  
4000 Suisun Valley Road  
Fairfield, CA 9434

Dear Mr. Ramos,

This letter contains the results of a limited asbestos and lead inspection performed in Mechanical Rooms in Buildings 200-1000, and 1200-1800A/B, located at 4000 Suisun Valley Road, Fairfield, California on the Solano Community College Campus. This survey was performed for hydronic line replacement project. A list of suspect materials identified and sampled are included in this report. The limited inspection was conducted on October 13 & 16, 2025, by Shannon Johanson and Mason Johanson. Mrs. Johanson is a Cal/OSHA Certified Asbestos Consultant and EPA-accredited Building Inspector and California Department of Public Health Certified Inspector Assessor and Project Monitor. Mr. Johanson is an EPA-accredited Building Inspector and California Department of Public Health Certified Lead Sampling Technician. See attached personnel certifications.

## **Procedures – Asbestos**

A walkthrough and visual inspection of accessible building materials was performed in each building listed above. The inspection methods used in the federal AHERA regulations (40 CFR, Part 763) as a guideline. While AHERA is only directly applicable to public schools, the principles presented under the Final Rule are generally accepted as the industry standard for ACM inspections. Suspect ACMs were also physically assessed for friability, condition, and possible disturbance factors.

Bulk samples of identified homogeneous areas were collected in building areas that may be impacted by the planned renovation activities. Samples were collected of each separate homogeneous area. A homogeneous area is defined as a surfacing material, thermal system insulation, or miscellaneous material that is uniform in use, color, and texture.

The suspect ACMs were sampled using a knife or other similar coring device suitable to the type of material sampled to cut through its entire thickness and to ensure that a cross-section of the material was obtained. The material was then placed in an appropriately labeled container that was sealed and submitted to Eurofins Built Laboratories, Inc. in Folsom, California for analysis. Eurofins Built is accredited by the Environmental Laboratory Accreditation Program (ELAP) and the National Institute of Science and Technology's (NIST) National Voluntary Laboratory Accreditation Program (NVLAP). Eurofins Built participates in the National Institute for Occupational Safety and Health (NIOSH) Proficiency Analytical Testing Program and has substantial experience in the analysis of asbestos. A unique sample number was assigned to each sample.

## **Results – Asbestos**

A total of 133 samples were collected from 55 identified suspect material. Seven materials were found to contain asbestos through bulk sampling. See the following table for additional information.



Mr. Noe Ramos  
 Kitchell CEM  
 c/o Solano Community College District  
 October 28, 2025  
 Page Two

### Asbestos Results

Sample No.	Sample Description	Asbestos Content	EPA Category
01H, T, U	Stucco-Gray Buildings 700, 1700A	<1% Chrysotile	RACM
43A-B	Drywall with Joint Compound Building 600	2% Chrysotile Texture & Joint Compound	RACM
46A-B	Drywall with Joint Compound Building 1400	2% Chrysotile Texture & Joint Compound	RACM
47A-B	Drywall with Joint Compound Building 1700A & B	2% Chrysotile Texture & Joint Compound	RACM
48A-B	Drywall with Joint Compound Building 1800A & B	2% Chrysotile Texture & Joint Compound	RACM
53D	White Sealant w/Black Building 800 Roof	5% Chrysotile	CAT II
54C-D	White Coating w/Gray & Black Building 1500 Roof	<1% Chrysotile Black Mastic 2% Chrysotile Silver Sealant	CAT II

### Historical data from prior inspections

#### Building 300

Sample No.	Material Description/Location	Asbestos Content	EPA Category
1021-02A	Orange Peel Texture Sheetrock & Joint Compound Various Areas Throughout Building 300	0.18% Chrysotile (Confirmed by Point Count)	N/A
1021-04A	Unfinished Sheetrock w/Joint Compound Building 300	0.14% Chrysotile (Confirmed by Point Count)	N/A
1021-05A	Plaster Building 300	<0.25% Chrysotile (Confirmed by Point Count)	N/A





Mr. Noe Ramos  
 Kitchell CEM  
 c/o Solano Community College District  
 October 28, 2025  
 Page Three

Building 300 continued

Sample No.	Material Description/Location	Asbestos Content	EPA Category
1021-06C	Duct Seam Tape Building 300 Attic Space above FCP	3% Chrysotile	CAT II

Building 500

Sample No.	Material Description/Location	Asbestos Content	EPA Category
05A-G	Drywall with Joint Compound-Orange Peel Texture - Throughout	1-5-2.25% Chrysotile (400 Point Count)	RACM
	Duct seam tape- attic space at metal ducts and joints	2% Chrysotile	CAT II
	Beige HVAC putty	5-10% Chrysotile	CAT II

Building 700

Sample No.	Material Description/Location	Results	EPA Category
07A-E	Drywall with Wallpaper and Joint Compound Corridors, Classroom	2% Chrysotile (Joint Compound) None Detected (Drywall) 2% Chrysotile (Texture)	RACM
08A-G	Drywall Light Texture and Joint Compound Offices, Staff Room, etc.	2% Chrysotile (Joint Compound) None Detected (Drywall) 2% Chrysotile (Texture)	RACM
15A-C	Gray Window Putty Interior/Exterior Windows	<1% Chrysotile	CAT II



Mr. Noe Ramos  
 Kitchell CEM  
 c/o Solano Community College District  
 October 28, 2025  
 Page Four

Building 700 Continued

Sample No.	Material Description/Location	Asbestos Content	EPA Category
	Duct seam tape-plenum Building 700	2% Chrysotile	CAT II
	Yellow HVAC putty Building 700	5-10% Chrysotile	CAT II

Building 800

Sample No.	Material Description/Location	Asbestos Content	EPA Category
15A-D	White Joint Compound on Fiberglass Insulation, Mechanical Room 810	2-3% Chrysotile	CAT II
17A-B	Window Putty Building 800, Interior/Exterior Windows	3% Chrysotile	CAT II

Building 1500

Sample No.	Material Description/Location	Asbestos Content	EPA Category
01A-F	Drywall with Joint Compound-Orange Peel Texture Throughout	2% Chrysotile (Texture) 2% Chrysotile (Joint Compound) None Detected (Drywall)	RACM
18A-B	Brown Window Putty & Beige Coating Interior/Exterior Windows	2% Chrysotile Beige Coating None Detected (Putty)	CAT II





Mr. Noe Ramos  
 Kitchell CEM  
 c/o Solano Community College District  
 October 28, 2025  
 Page Five

Building 1600

Sample ID	Material	Asbestos Content	EPA Category	Approximate Square Footage
01A-E	Sheetrock w/Wallpaper Covering w/Joint Compound	2% Chrysotile Joint Compound 2% Chrysotile (Texture)	RACM	Unknown
02A-G	Sheetrock - Smooth	2% Chrysotile Joint Compound	RACM	Unknown
26A-C	Brown Window Frame Sealant-Interior	<1% Chrysotile	CAT II	500 LF
31A-B	Brown Window Putty-Exterior	<1% Chrysotile	CAT II	500 LF
32A-C	Brown Concrete Expansion Joint at Windows	2% Chrysotile	CAT II	50 LF
43A-C	Red Tile Seam Sealant	2% Chrysotile	CAT II	Unknown

The following materials may be impacted without regard to asbestos work practices:

Stucco-Buildings 200-600, 800-1600, and 1800A & B

Gray seam sealant

Black foam wrap

Black foam wrap w/white coating

Silver foil tape

Tan sealant

White pipe paint on fiberglass wrap

White tape on fiberglass wrap

Black pipe coating

White TSI on hot water-Building 800

Tan pipe wrap debris

White tape and pipe paint on fiberglass wrap

Canvas wrap on Styrofoam insulation

White pipe paint on foam wrap

Canvas wrap on fiberglass insulation

Cement pipe

TSI on hydronic hot water-Building 1800B

Red fire caulking

Green flange gasket

White duct seam tape

Silver sealant

Gray/black Mastic



Mr. Noe Ramos  
Kitchell CEM  
c/o Solano Community College District  
October 28, 2025  
Page Six

The following materials may be impacted without regard to asbestos work practices (continued):

Gray rolled roofing  
Drywall-Building 200  
Drywall-Building 400  
Drywall-Building 800  
Drywall-Building 900  
Drywall-Building 1200  
Drywall-Building 1800A  
White TPO Roofing-Building 700  
White TPO roofing-Building 800  
White sealant

All the samples were analyzed using Polarized Light Microscopy with Dispersion Staining (PLM/DS) techniques in accordance with the methodology approved by the U.S. Environmental Protection Agency (EPA). The percentage of asbestos present in the samples was determined based on a visual area estimation. The EPA defines asbestos-containing materials (ACM) as any material containing more than one percent (1%) asbestos as determined using the method specified in Appendix A, Subpart F, 40 CFR Part 763, Section 1, Polarized Light Microscopy (PLM). 40 CFR Part 763 identifies the lower limit of reliable quantification for asbestos using the PLM method as approximately one percent (1%) by volume. Regulations in California (CAL/OSHA Title 8 CCR 1529) define asbestos-containing construction materials (ACCM) as those materials having asbestos content of greater than one tenth of one percent ( $> 0.1\%$ ). Therefore, for the purpose of this survey, any amount of asbestos detected will be considered positive. In addition to the percentages, the types of asbestos minerals are also reported. The PLM method is the standard method used to analyze asbestos bulk samples.

When "None Detected" (ND) appears in the laboratory results, it should be interpreted as meaning asbestos was not observed in the sample material.

### **Recommendations and Requirements – Asbestos**

Disturbance of any asbestos-containing material (ACM) or asbestos-containing construction material (ACCM) that could generate airborne asbestos fibers is regulated by the California Division of Occupational Safety and Health (CAL OSHA).

The Contractor is required to have DOSH Registration for abatement activities involving more than 100 square feet.

For compliance with Title 8, California Administrative Code, Construction Safety Order 1529, Asbestos Regulations, the asbestos abatement contractor must send written notice at least one day (24 hours) prior to start of any work which will impact any asbestos. The contractor also must perform all work in accordance with Cal OSHA requirements (8 CCR 1529)

The US EPA National Emissions Standard for Hazardous Air Pollutants (NESHAP) regulation, as enforced by the Bay Area Air Quality Management District (BAAQMD), requires the abatement of





Mr. Noe Ramos  
Kitchell CEM  
c/o Solano Community College District  
October 28, 2025  
Page Seven

materials containing more than 1% asbestos prior to any demolition or renovation work that may cause the materials to become friable.

A written notification is required to be filed with the US EPA and CARB at least 10 working days prior to renovation activities impacting more than 100 square feet of regulated asbestos.

## **Lead**

A total of 17 paint chip samples were collected of paints found in areas that may be impacted by the upcoming hydronic pipe replacement project.

The paint chip samples were collected by scraping paint from the surface down to the substrate while taking care not to include substrate in the sample. All paint layers were included in each sample collected. A razor, knife or other similar tool was used, and the tools were cleaned after sample collection.

The following paints were found to be lead-containing by Flame AA analysis:

- White paint on drywall walls-Buildings 300, 600, 1400, 1500,
- Gray paint on stucco-Building 400
- Light brown paint on drywall walls-Building 800, 1700A
- Green paint on pipe wrap
- White paint on stucco-Building 1700B
- Light gray paint on drywall-Building 1800B
- White coating on exhaust units-Roofs
- Black paint on support post-Roof wind screens

The following paint were found to be below the limit of detection for lead by Flame AA analysis:

- Beige paint on drywall walls
- White paint on drywall-Building 133
- White paint on stucco-Building 1300 exterior
- White paint on Stucco-Building 1400
- White paint on drywall walls-1800A

The lead survey was not a comprehensive lead-based paint or building material survey as detailed in the *"Guidelines for the Evaluation and Control of Lead-Based Paint Hazards in Housing"* by The National Center for Lead-Safe Housing for Housing and Urban Development (HUD).

Cal/OSHA, in Title 8 CCR Section 1532.1, Lead in Construction Standard which implements California labor code 8716-6717, regulates all construction work where an employee may be occupationally exposed to lead. Paint or materials with any detectable level of lead is considered lead-containing by Cal/OSHA.



Mr. Noe Ramos  
Kitchell CEM  
c/o Solano Community College District  
October 28, 2025  
Page Eight

The U.S. EPA, U.S. Department of Housing and Urban Development (HUD), and CDPH define lead-based paints (LBPs) as paints containing greater than 0.5% lead by weight, 5,000 parts per million (ppm), or 5,000 milligrams per kilogram (mg/kg), or 1.0 milligram per square centimeter (mg/cm<sup>2</sup>) total lead. The OSHA and Cal/OSHA regulations (Lead Construction Standard) do not provide a definition for LBP, but refer to the U.S. EPA, HUD, and CDPH criteria mentioned above.

Cal/OSHA is primarily concerned with worker protection and therefore regulates any amount of lead contained within painted/coated building components.

For purposes of this report, materials containing lead shall be defined as materials that contain lead at levels greater than the limit of detection for lead by weight using Flame AA laboratory analysis.

Construction work impacting materials with detectable levels of lead is subject to Cal/OSHA requirements.

Construction activities, sometimes referred to as trigger tasks, impacting materials containing any amount of lead require an initial exposure assessment. Trigger tasks are defined in Cal/OSHA 1532.1, section (d) (2) and include but are not limited to such tasks as: manual demolition, manual scraping, manual sanding, lead burning, abrasive blasting, welding, cutting, and torch burning.

If any new materials are discovered during the renovation work. All work should be stopped until the material has been sampled and proven to be none detected.

### **Lead Recommendations**

The Cal/OSHA Lead in Construction Standard (8 CCR 1532.1) should be followed for any activities that will disturb the painted coatings in the project area that are listed as lead-containing. This is recommended as the standard applies to lead-related construction activities containing any detectable amount of lead. It's recommended that the contractor use HEPA shrouded equipment when sanding, cutting, etc. to eliminate the potential for lead dust and worker exposure. The contractor shall dismantle equipment whenever feasible to eliminate potential exposure to lead.

Torch cutting is not permitted unless lead paint has been stripped of the substrate first. Local exhaust should be installed when torch cutting materials that had lead paints/coatings.

Roof samples were patched with Henry's mastic or white PVC and marked with an orange dot for easy identification. PMP, Inc. is not a roofer, so these patches are temporary and not expected to last.





Mr. Noe Ramos  
Kitchell CEM  
c/o Solano Community College District  
October 28, 2025  
Page Nine

This inspection is limited to the conditions and practices observed and information made available. The methods, conclusions and recommendations provided are based on PMP's judgment, expertise and the standard of practice for professional service. As with all environmental investigations, this investigation is limited to the defined scope and does not purport to set forth all hazards, nor indicate that other hazards do not exist.

Thank you for the opportunity to perform this inspection. If you have any questions, please contact me at (916) 628-5124 or via e-mail at [pmpenvconsulting@gmail.com](mailto:pmpenvconsulting@gmail.com).

Sincerely,

A handwritten signature in blue ink that reads 'Shannon Johanson'. The signature is fluid and cursive, with the first name 'Shannon' and last name 'Johanson' clearly distinguishable.

Shannon Johanson  
President  
CAC 14-5310  
CDPH IA, PM 00003375 & 3374

PMP

Photographs





Building 1800A



Building 1800A



Building 1400

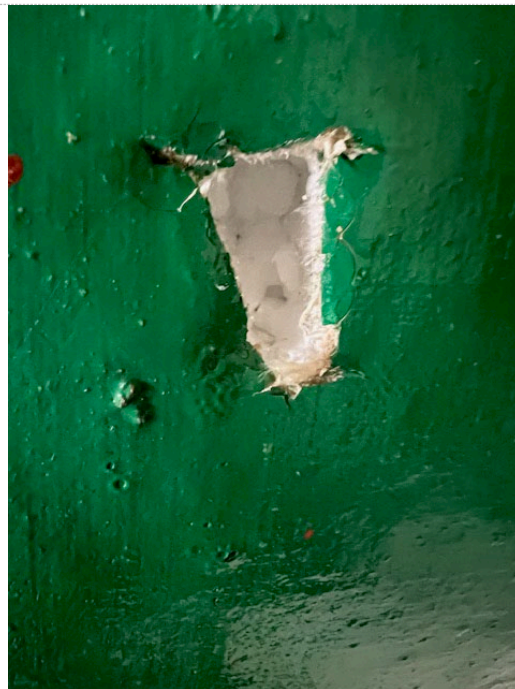

Building 1400



Building 1700A



Building 1700B



Building 200



Building 400 DSP Garage





Building 300



Building 1500



Building 600

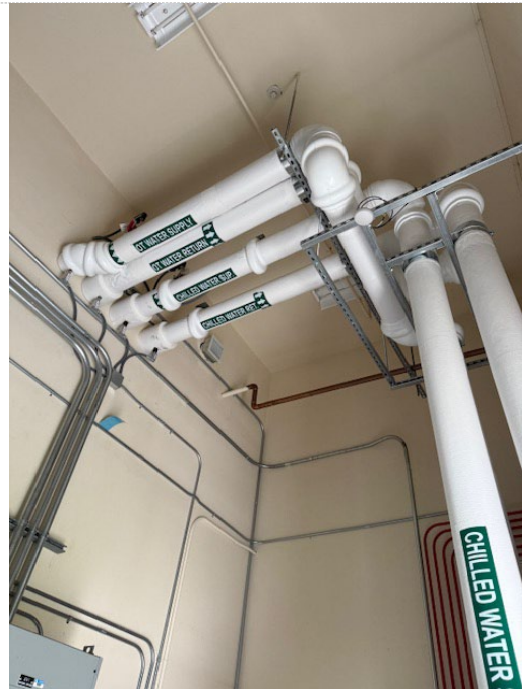

Building 1200



Each Sample Location Marked with Orange Dot



White TPO Roofing



Building 900



Building 900

PMP

Certifications  
(Consultant and Lab)



United States Department of Commerce  
National Institute of Standards and Technology



---

## Certificate of Accreditation to ISO/IEC 17025:2017

---

NVLAP LAB CODE: 600300-0

**Eurofins EMLab P&K**

Folsom, CA

*is accredited by the National Voluntary Laboratory Accreditation Program for specific services,  
listed on the Scope of Accreditation, for:*

**Asbestos Fiber Analysis**

*This laboratory is accredited in accordance with the recognized International Standard ISO/IEC 17025:2017.  
This accreditation demonstrates technical competence for a defined scope and the operation of a laboratory quality  
management system (refer to joint ISO-ILAC-IAF Communique dated January 2009).*

---

2022-07-01 through 2023-06-30

*Effective Dates*



A handwritten signature in blue ink, reading "Dana S. Laman".

---

*For the National Voluntary Laboratory Accreditation Program*

**SCOPE OF ACCREDITATION TO ISO/IEC 17025:2017**

**Eurofins EMLab P&K**

180 Blue Ravine Road

Folsom, CA 95630

Dan Shelby

Phone: 623-298-1015

Email: [dan.shelby@et.eurofinsus.com](mailto:dan.shelby@et.eurofinsus.com)

<http://www.emlab.com>

**ASBESTOS FIBER ANALYSIS**

**NVLAP LAB CODE 600300-0**

**Bulk Asbestos Analysis**

**Code**

**Description**

18/A01

EPA -- 40 CFR Appendix E to Subpart E of Part 763, Interim Method of the Determination of Asbestos in Bulk Insulation Samples

18/A03

EPA 600/R-93/116: Method for the Determination of Asbestos in Bulk Building Materials

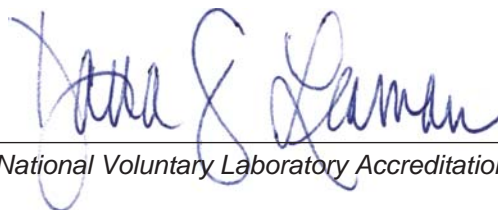

*For the National Voluntary Laboratory Accreditation Program*

United States Department of Commerce  
National Institute of Standards and Technology



---

# Certificate of Accreditation to ISO/IEC 17025:2017

---

NVLAP LAB CODE: 200945-0

**Eurofins Built Environment Testing West- Glendale, CA**  
Glendale, CA

*is accredited by the National Voluntary Laboratory Accreditation Program for specific services,  
listed on the Scope of Accreditation, for:*

## **Asbestos Fiber Analysis**

*This laboratory is accredited in accordance with the recognized International Standard ISO/IEC 17025:2017.  
This accreditation demonstrates technical competence for a defined scope and the operation of a laboratory quality  
management system (refer to joint ISO-ILAC-IAF Communiqué on ISO/IEC 17025).*

2025-07-01 through 2026-06-30

*Effective Dates*



A handwritten signature in dark ink, appearing to read "Robert J. Kueh".

*For the National Voluntary Laboratory Accreditation Program*



**SCOPE OF ACCREDITATION TO ISO/IEC 17025:2017**

**Eurofins Built Environment Testing West- Glendale, CA**

1010 North Central Ave., Suite 460

Glendale, CA 91202

Quynh Nguyen

Phone: 800-651-4802

Email: [quynh.nguyen@et.eurofinsus.com](mailto:quynh.nguyen@et.eurofinsus.com)

<https://www.eurofinsus.com/environment-testing/built-environment>

**ASBESTOS FIBER ANALYSIS**

**NVLAP LAB CODE 200945-0**

**Bulk Asbestos Analysis**

**Code**

**Description**

18/A01

EPA -- 40 CFR Appendix E to Subpart E of Part 763, Interim Method of the Determination of Asbestos in Bulk Insulation Samples

18/A03

EPA 600/R-93/116: Method for the Determination of Asbestos in Bulk Building Materials

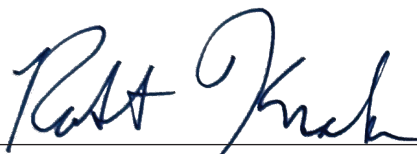

*For the National Voluntary Laboratory Accreditation Program*



CALIFORNIA STATE

ENVIRONMENTAL LABORATORY ACCREDITATION PROGRAM

**CERTIFICATE OF  
ENVIRONMENTAL LABORATORY ACCREDITATION**

Is hereby granted to

**Eurofins Built Environment Testing West - Glendale, CA**

1010 N. Central Avenue Suite 460

Glendale, CA 91202

Scope of the certificate is limited to the  
"Fields of Accreditation"  
which accompany this Certificate.

Continued accredited status depends on compliance with applicable laws and regulations,  
proficiency testing studies, and payment of applicable fees.

This Certificate is granted in accordance with provisions of  
Section 100825, et seq. of the Health and Safety Code.

Certificate No.: **3065**

Effective Date: **7/1/2025**

Expiration Date: **6/30/2027**

Sacramento, California  
subject to forfeiture or revocation

Christine Sotelo, Program Manager  
Environmental Laboratory Accreditation Program



**CALIFORNIA STATE  
ENVIRONMENTAL LABORATORY ACCREDITATION PROGRAM  
Fields of Accreditation**



---

**Eurofins Built Environment Testing West - Glendale, CA**

1010 N. Central Avenue Suite 460  
Glendale, CA 91202  
Phone: 8334655857

**Certificate Number: 3065  
Expiration Date: 6/30/2027**

---

**Field of Accreditation: 121 - Bulk Asbestos Analysis of Hazardous Waste**

121.010	001	Bulk Asbestos	EPA 600/M4-82-020
121.020	001	Bulk Asbestos	EPA 600/R-93-116



# Certificate of Training

This Certifies that

**Mason Johanson**

has successfully completed 24 hours training entitled

**Asbestos Building Inspector Initial**

**Toxic Substances Control Act, Title II (AHERA)**

This is an annual certification. It must be renewed.

**Environmental  
Safety  
Training  
Professionals Ltd.**

3140 Gold Camp Drive #160  
Rancho Cordova, CA 95670  
Phone 916 638-5550  
Fax 916 638-5551  
Division Approval #CA-006-05

I.D. #: 1725  
Certification #: 41609  
Course Dates: 06/23/25 to 06/25/25  
Exam Date: 06/25/25  
Expiration Date: 06/25/26

By Brandy Snider  
Authorized Signature: Brandy Snider



# LEAD-RELATED CONSTRUCTION CERTIFICATE

**INDIVIDUAL:**



**Mason Johanson**

**CERTIFICATE TYPE:**

Lead Sampling Technician

**NUMBER:**

LRC-00014481

**EXPIRATION DATE:**

7/23/2026

Disclaimer: This document alone should not be relied upon to confirm certification status. Compare the individual's photo and name to another valid form of government issued photo identification. Verify the individual's certification status by searching for Lead-Related Construction Professionals at [www.cdph.ca.gov/programs/clppb](http://www.cdph.ca.gov/programs/clppb) or calling (800) 597-LEAD

STATE OF CALIFORNIA

DEPARTMENT OF INDUSTRIAL RELATIONS

Division of Occupational Safety and Health-Asbestos & Carcinogen Unit

1750 Howe Avenue, Suite 460

Sacramento, CA 95825

(916) 574-2993 Office <http://www.dir.ca.gov/dosh/asbestos.html> [actu@dir.ca.gov](mailto:actu@dir.ca.gov)

Gavin Newsom, Governor



410035310C

9/24/2025

PMP Environmental Consulting, Inc.  
Shannon Johanson  
5325 Elkhorn Boulevard #360  
Sacramento CA 95842

Dear Certified Asbestos Consultant or Technician:

Enclosed is your certification card. **To maintain your certification, you must abide by the rules printed on the back of the certification card.**

Your certification is valid for a period of one year. If you wish to renew your certification, you must apply for renewal at least 60 days before the expiration date shown on your card. [8 CCR 341.15(h)(1)].

Please hold and do not send copies of your required AHERA refresher renewal certificates to our office until you apply for renewal of your certification.

Certificates must be kept current if you are actively working as a CAC or CSST. The grace period is only for those who are not actively working as an asbestos consultant or site surveillance technician.

Please contact our office at the above address or email w any changes in your contact/mailling information within 15 days of the change.

Sincerely,

Dean Mochrie, CAC  
Senior Safety Engineer

Attachment: Certification Card

cc: File

*Renewal – Card Attached (08/24)*





# LEAD-RELATED CONSTRUCTION CERTIFICATE

**INDIVIDUAL:**



**Shannon Johanson**

**CERTIFICATE TYPE:**

Lead Inspector/Assessor

Lead Project Monitor

**NUMBER:**

LRC-00003375

LRC-00003374

**EXPIRATION DATE:**

11/16/2025

11/16/2025

Disclaimer: This document alone should not be relied upon to confirm certification status. Compare the individual's photo and name to another valid form of government issued photo identification. Verify the individual's certification status by searching for Lead-Related Construction Professionals at [www.cdph.ca.gov/programs/clppb](http://www.cdph.ca.gov/programs/clppb) or calling (800) 597-LEAD

*Shannon Johanson*



## Laboratory Reports and Chain of Custody

Report for:

**Shannon Johanson**  
**PMP Environmental Consulting- Contracts Account**  
5325 Elkhorn Blvd #360  
Sacramento, CA 95842

---

Regarding: Eurofins Built Environment Testing West, LLC  
Project: 25-191; Campus Hydronic Line Replacement  
EML ID: 4266871

Approved by:

Dates of Analysis:  
Asbestos PLM: 10-14-2025 and 10-15-2025



Approved Signatory  
James Schatz

Service SOPs: Asbestos PLM (EPA 40CFR App E to Sub E of Part 763 & EPA METHOD 600/R-93-116, SOP EB-AS-S-1267)  
NVLAP Lab Code 600255-0

---

All samples were received in acceptable condition unless noted in the Report Comments portion in the body of the report. The results relate only to the samples as received and tested. The results include an inherent uncertainty of measurement associated with estimating percentages by polarized light microscopy. Measurement uncertainty data for sample results with >1% asbestos concentration can be provided when requested.

Eurofins Built Environment Testing West, LLC ("the Company"), a member of the Eurofins Built Environment Testing group of companies, shall have no liability to the client or the client's customer with respect to decisions or recommendations made, actions taken or courses of conduct implemented by either the client or the client's customer as a result of or based upon the Test Results. In no event shall the Company be liable to the client with respect to the Test Results except for the Company's own willful misconduct or gross negligence nor shall the Company be liable for incidental or consequential damages or lost profits or revenues to the fullest extent such liability may be disclaimed by law, even if the Company has been advised of the possibility of such damages, lost profits or lost revenues. In no event shall the Company's liability with respect to the Test Results exceed the amount paid to the Company by the client therefor.



**Eurofins Built Environment Testing West, LLC**

180 Blue Ravine Rd, Folsom, CA 95630

(833) 465-5857 www.eurofinsus.com/Built

Client: PMP Environmental Consulting- Contracts  
Account  
C/O: Shannon Johanson  
Re: 25-191; Campus Hydronic Line Replacement

Date of Sampling: 10-13-2025

Date of Receipt: 10-13-2025

Date of Report: 10-16-2025

**ASBESTOS PLM REPORT****Total Samples Submitted:** 127**Total Samples Analyzed:** 127**Total Samples with Layer Asbestos Content > 1%:** 5**Location: 01A, Stucco - Building 200, Near Side Entrance**

Lab ID-Version‡: 21348235-1

Sample Layers	Asbestos Content
Beige Stucco with Paint	ND
<b>Sample Composite Homogeneity:</b> Good	

**Location: 01B, Stucco - Building 300, Exterior by Mechanical Room**

Lab ID-Version‡: 21348236-1

Sample Layers	Asbestos Content
Beige Stucco with Paint	ND
White Stucco	ND
<b>Sample Composite Homogeneity:</b> Good	

**Location: 01C, Stucco - Building 400, Exterior at Pipes**

Lab ID-Version‡: 21348237-1

Sample Layers	Asbestos Content
Gray Stucco with Paint	ND
<b>Sample Composite Homogeneity:</b> Good	

**Location: 01D, Stucco - Building 400, Garage 407 N at Pipes**

Lab ID-Version‡: 21348238-1

Sample Layers	Asbestos Content
Gray Stucco	ND
<b>Sample Composite Homogeneity:</b> Good	

The test report shall not be reproduced except in full, without written approval of the laboratory. The report must not be used by the client to claim product certification, approval, or endorsement by NVLAP, NIST, or any agency of the federal government. The Company reserves the right to dispose of all samples after a period of thirty (30) days, according to all state and federal guidelines, unless otherwise specified.

All components not quantified as asbestos content and non-asbestos content are considered to be non-fibrous matrix components. Matrix components may include, but are not limited to, gypsum, paint, silicate minerals, vinyl, binder, calcium carbonate, tar, and foam.

Inhomogeneous samples are separated into homogeneous subsamples and analyzed individually. ND means no fibers were detected. When detected, the minimum detection and reporting limit is less than 1% unless point counting is performed. Floor tile samples may contain large amounts of interference material and it is recommended that the sample be analyzed by gravimetric point count analysis to lower the detection limit and to aid in asbestos identification.

‡ A "Version" indicated by "-x" after the Lab ID# with a value greater than 1 indicates a sample with amended data. The revision number is reflected by the value of "x".

**Eurofins Built Environment Testing West, LLC**

180 Blue Ravine Rd, Folsom, CA 95630

(833) 465-5857 www.eurofinsus.com/Built

Client: PMP Environmental Consulting- Contracts  
Account  
C/O: Shannon Johanson  
Re: 25-191; Campus Hydronic Line Replacement

Date of Sampling: 10-13-2025

Date of Receipt: 10-13-2025

Date of Report: 10-16-2025

**ASBESTOS PLM REPORT****Location: 01E, Stucco - Building 500, Exterior**

Lab ID-Version‡: 21348239-1

Sample Layers	Asbestos Content
White Stucco	ND
Sample Composite Homogeneity: Good	

**Location: 01F, Stucco - Building 600 Exterior**

Lab ID-Version‡: 21348240-1

Sample Layers	Asbestos Content
Brown Stucco with Paint	ND
Sample Composite Homogeneity: Good	

**Location: 01G, Stucco - Building 600, Exterior Near Mechanical Room**

Lab ID-Version‡: 21348241-1

Sample Layers	Asbestos Content
Brown Stucco with Paint	ND
Sample Composite Homogeneity: Good	

**Location: 01H, Stucco - Building 700, Mechanical Room**

Lab ID-Version‡: 21348242-1

Sample Layers	Asbestos Content
Yellow Stucco	ND
Gray Stucco	< 1% Chrysotile
Sample Composite Homogeneity: Moderate	

**Location: 01I, Stucco - Building 800, Exterior Pipes**

Lab ID-Version‡: 21348243-1

Sample Layers	Asbestos Content
Brown Stucco with Paint	ND
Sample Composite Homogeneity: Good	

The test report shall not be reproduced except in full, without written approval of the laboratory. The report must not be used by the client to claim product certification, approval, or endorsement by NVLAP, NIST, or any agency of the federal government. The Company reserves the right to dispose of all samples after a period of thirty (30) days, according to all state and federal guidelines, unless otherwise specified.

All components not quantified as asbestos content and non-asbestos content are considered to be non-fibrous matrix components. Matrix components may include, but are not limited to, gypsum, paint, silicate minerals, vinyl, binder, calcium carbonate, tar, and foam.

Inhomogeneous samples are separated into homogeneous subsamples and analyzed individually. ND means no fibers were detected. When detected, the minimum detection and reporting limit is less than 1% unless point counting is performed. Floor tile samples may contain large amounts of interference material and it is recommended that the sample be analyzed by gravimetric point count analysis to lower the detection limit and to aid in asbestos identification.

‡ A "Version" indicated by "-x" after the Lab ID# with a value greater than 1 indicates a sample with amended data. The revision number is reflected by the value of "x".

**Eurofins Built Environment Testing West, LLC**

180 Blue Ravine Rd, Folsom, CA 95630

(833) 465-5857 www.eurofinsus.com/Built

Client: PMP Environmental Consulting- Contracts  
Account  
C/O: Shannon Johanson  
Re: 25-191; Campus Hydronic Line Replacement

Date of Sampling: 10-13-2025

Date of Receipt: 10-13-2025

Date of Report: 10-16-2025

**ASBESTOS PLM REPORT****Location: 01J, Stucco - Building 900, Near Entrance**

Lab ID-Version‡: 21348244-1

Sample Layers	Asbestos Content
Brown Stucco with Paint	ND
Sample Composite Homogeneity: Good	

**Location: 01K, Stucco - Building 1000, Exterior at Pipes**

Lab ID-Version‡: 21348245-1

Sample Layers	Asbestos Content
Brown Stucco with Paint	ND
Sample Composite Homogeneity: Good	

**Location: 01L, Stucco - Building 1000, at Exterior Panel**

Lab ID-Version‡: 21348246-1

Sample Layers	Asbestos Content
Brown Stucco with Paint	ND
Gray Stucco	ND
Sample Composite Homogeneity: Good	

**Location: 01M, Stucco - Building 1200, Near 1248**

Lab ID-Version‡: 21348247-1

Sample Layers	Asbestos Content
Brown Stucco with Paint	ND
Sample Composite Homogeneity: Good	

**Location: 01N, Stucco - Building 1200, Near 1248**

Lab ID-Version‡: 21348248-1

Sample Layers	Asbestos Content
Brown Stucco with Paint	ND
Sample Composite Homogeneity: Good	

The test report shall not be reproduced except in full, without written approval of the laboratory. The report must not be used by the client to claim product certification, approval, or endorsement by NVLAP, NIST, or any agency of the federal government. The Company reserves the right to dispose of all samples after a period of thirty (30) days, according to all state and federal guidelines, unless otherwise specified.

All components not quantified as asbestos content and non-asbestos content are considered to be non-fibrous matrix components. Matrix components may include, but are not limited to, gypsum, paint, silicate minerals, vinyl, binder, calcium carbonate, tar, and foam.

Inhomogeneous samples are separated into homogeneous subsamples and analyzed individually. ND means no fibers were detected. When detected, the minimum detection and reporting limit is less than 1% unless point counting is performed. Floor tile samples may contain large amounts of interference material and it is recommended that the sample be analyzed by gravimetric point count analysis to lower the detection limit and to aid in asbestos identification.

‡ A "Version" indicated by "-x" after the Lab ID# with a value greater than 1 indicates a sample with amended data. The revision number is reflected by the value of "x".



**Eurofins Built Environment Testing West, LLC**

180 Blue Ravine Rd, Folsom, CA 95630

(833) 465-5857 www.eurofinsus.com/Built

Client: PMP Environmental Consulting- Contracts

Account

C/O: Shannon Johanson

Re: 25-191; Campus Hydronic Line Replacement

Date of Sampling: 10-13-2025

Date of Receipt: 10-13-2025

Date of Report: 10-16-2025

**ASBESTOS PLM REPORT****Location: 01O, Stucco - Building 1300, Exterior Courtyard**

Lab ID-Version‡: 21348249-1

Sample Layers	Asbestos Content
Beige Stucco with Paint	ND
Sample Composite Homogeneity: Good	

**Location: 01P, Stucco - Building 1300, Exterior Courtyard**

Lab ID-Version‡: 21348250-1

Sample Layers	Asbestos Content
Beige Stucco with Paint	ND
Sample Composite Homogeneity: Good	

**Location: 01Q, Stucco - Building 1800A, Near Side Entrance**

Lab ID-Version‡: 21348251-1

Sample Layers	Asbestos Content
Brown Stucco with Paint	ND
Sample Composite Homogeneity: Good	

**Location: 01R, Stucco - Building 1400, Exterior**

Lab ID-Version‡: 21348252-1

Sample Layers	Asbestos Content
Brown Stucco with Paint	ND
Sample Composite Homogeneity: Good	

**Location: 01S, Stucco - Building 1400, Exterior**

Lab ID-Version‡: 21348253-1

Sample Layers	Asbestos Content
Brown Stucco with Paint	ND
Sample Composite Homogeneity: Good	

The test report shall not be reproduced except in full, without written approval of the laboratory. The report must not be used by the client to claim product certification, approval, or endorsement by NVLAP, NIST, or any agency of the federal government. The Company reserves the right to dispose of all samples after a period of thirty (30) days, according to all state and federal guidelines, unless otherwise specified.

All components not quantified as asbestos content and non-asbestos content are considered to be non-fibrous matrix components. Matrix components may include, but are not limited to, gypsum, paint, silicate minerals, vinyl, binder, calcium carbonate, tar, and foam.

Inhomogeneous samples are separated into homogeneous subsamples and analyzed individually. ND means no fibers were detected. When detected, the minimum detection and reporting limit is less than 1% unless point counting is performed. Floor tile samples may contain large amounts of interference material and it is recommended that the sample be analyzed by gravimetric point count analysis to lower the detection limit and to aid in asbestos identification.

‡ A "Version" indicated by "-x" after the Lab ID# with a value greater than 1 indicates a sample with amended data. The revision number is reflected by the value of "x".

**Eurofins Built Environment Testing West, LLC**

180 Blue Ravine Rd, Folsom, CA 95630

(833) 465-5857 www.eurofinsus.com/Built

Client: PMP Environmental Consulting- Contracts  
Account  
C/O: Shannon Johanson  
Re: 25-191; Campus Hydronic Line Replacement

Date of Sampling: 10-13-2025

Date of Receipt: 10-13-2025

Date of Report: 10-16-2025

**ASBESTOS PLM REPORT****Location: 01T, Stucco - Building 1700A, Mechanical Room**

Lab ID-Version‡: 21348254-1

Sample Layers	Asbestos Content
Yellow Stucco	ND
Gray Stucco	< 1% Chrysotile
Sample Composite Homogeneity: Moderate	

**Location: 01U, Stucco - Building 1700A, Mechanical Room**

Lab ID-Version‡: 21348255-1

Sample Layers	Asbestos Content
Yellow Stucco	ND
Gray Stucco	< 1% Chrysotile
Sample Composite Homogeneity: Moderate	

**Location: 01V, Stucco - Building 1700B, Exterior**

Lab ID-Version‡: 21348256-1

Sample Layers	Asbestos Content
White Stucco with Paint	ND
Sample Composite Homogeneity: Good	

**Location: 01W, Stucco - Building 1700B, Exterior**

Lab ID-Version‡: 21348257-1

Sample Layers	Asbestos Content
Beige Stucco with Paint	ND
Sample Composite Homogeneity: Good	

**Location: 01X, Stucco - Building 1800B, Near 1850**

Lab ID-Version‡: 21348258-1

Sample Layers	Asbestos Content
Brown Stucco with Paint	ND
Sample Composite Homogeneity: Good	

The test report shall not be reproduced except in full, without written approval of the laboratory. The report must not be used by the client to claim product certification, approval, or endorsement by NVLAP, NIST, or any agency of the federal government. The Company reserves the right to dispose of all samples after a period of thirty (30) days, according to all state and federal guidelines, unless otherwise specified.

All components not quantified as asbestos content and non-asbestos content are considered to be non-fibrous matrix components. Matrix components may include, but are not limited to, gypsum, paint, silicate minerals, vinyl, binder, calcium carbonate, tar, and foam.

Inhomogeneous samples are separated into homogeneous subsamples and analyzed individually. ND means no fibers were detected. When detected, the minimum detection and reporting limit is less than 1% unless point counting is performed. Floor tile samples may contain large amounts of interference material and it is recommended that the sample be analyzed by gravimetric point count analysis to lower the detection limit and to aid in asbestos identification.

‡ A "Version" indicated by "-x" after the Lab ID# with a value greater than 1 indicates a sample with amended data. The revision number is reflected by the value of "x".

**Eurofins Built Environment Testing West, LLC**

180 Blue Ravine Rd, Folsom, CA 95630

(833) 465-5857 www.eurofinsus.com/Built

Client: PMP Environmental Consulting- Contracts

Account

C/O: Shannon Johanson

Re: 25-191; Campus Hydronic Line Replacement

Date of Sampling: 10-13-2025

Date of Receipt: 10-13-2025

Date of Report: 10-16-2025

**ASBESTOS PLM REPORT****Location: 01Y, Stucco - Building 1800B Near Exterior Pipes**

Lab ID-Version‡: 21348259-1

Sample Layers	Asbestos Content
Brown Stucco with Paint	ND
Sample Composite Homogeneity: Good	

**Location: 02A, Gray Seam Sealant on Metal Jacketing - Building 600, Exterior Lines**

Lab ID-Version‡: 21348260-1

Sample Layers	Asbestos Content
Gray Sealant with Paint	ND
Brown Stucco	ND
Sample Composite Homogeneity: Moderate	

**Location: 02B, Gray Seam Sealant on Metal Jacketing - Building 700, Exterior Lines**

Lab ID-Version‡: 21348261-1

Sample Layers	Asbestos Content
Gray Sealant	ND
Sample Composite Homogeneity: Good	

**Location: 02C, Gray Seam Sealant on Metal Jacketing - Building 800, Exterior lines**

Lab ID-Version‡: 21348262-1

Sample Layers	Asbestos Content
Gray Sealant	ND
Sample Composite Homogeneity: Good	

**Location: 02D, Gray Seam Sealant on Metal Jacketing - Building 1200, Near 1248 Exterior Lines**

Lab ID-Version‡: 21348263-1

Sample Layers	Asbestos Content
Gray Sealant	ND
Sample Composite Homogeneity: Good	

The test report shall not be reproduced except in full, without written approval of the laboratory. The report must not be used by the client to claim product certification, approval, or endorsement by NVLAP, NIST, or any agency of the federal government. The Company reserves the right to dispose of all samples after a period of thirty (30) days, according to all state and federal guidelines, unless otherwise specified.

All components not quantified as asbestos content and non-asbestos content are considered to be non-fibrous matrix components. Matrix components may include, but are not limited to, gypsum, paint, silicate minerals, vinyl, binder, calcium carbonate, tar, and foam.

Inhomogeneous samples are separated into homogeneous subsamples and analyzed individually. ND means no fibers were detected. When detected, the minimum detection and reporting limit is less than 1% unless point counting is performed. Floor tile samples may contain large amounts of interference material and it is recommended that the sample be analyzed by gravimetric point count analysis to lower the detection limit and to aid in asbestos identification.

‡ A "Version" indicated by "-x" after the Lab ID# with a value greater than 1 indicates a sample with amended data. The revision number is reflected by the value of "x".



**Eurofins Built Environment Testing West, LLC**

180 Blue Ravine Rd, Folsom, CA 95630

(833) 465-5857 www.eurofinsus.com/Built

Client: PMP Environmental Consulting- Contracts

Account

C/O: Shannon Johanson

Re: 25-191; Campus Hydronic Line Replacement

Date of Sampling: 10-13-2025

Date of Receipt: 10-13-2025

Date of Report: 10-16-2025

**ASBESTOS PLM REPORT****Location: 02E, Gray Seam Sealant on Metal Jacketing - Building 1300, Exterior Lines**

Lab ID-Version‡: 21348264-1

Sample Layers	Asbestos Content
Gray Sealant	ND
Sample Composite Homogeneity:	Good

**Location: 02F, Gray Seam Sealant on Metal Jacketing - Building 1400, Exterior Lines**

Lab ID-Version‡: 21348265-1

Sample Layers	Asbestos Content
Gray Sealant with Paint	ND
Brown Stucco	ND
Sample Composite Homogeneity:	Moderate

**Location: 02G, Gray Seam Sealant on Metal Jacketing - Building 1700B, Exterior Lines**

Lab ID-Version‡: 21348266-1

Sample Layers	Asbestos Content
Gray Sealant	ND
Sample Composite Homogeneity:	Good

**Location: 02H, Gray Seam Sealant on Metal Jacketing - Building 1800A, Exterior Lines**

Lab ID-Version‡: 21348267-1

Sample Layers	Asbestos Content
Gray Sealant	ND
Sample Composite Homogeneity:	Good

The test report shall not be reproduced except in full, without written approval of the laboratory. The report must not be used by the client to claim product certification, approval, or endorsement by NVLAP, NIST, or any agency of the federal government. The Company reserves the right to dispose of all samples after a period of thirty (30) days, according to all state and federal guidelines, unless otherwise specified.

All components not quantified as asbestos content and non-asbestos content are considered to be non-fibrous matrix components. Matrix components may include, but are not limited to, gypsum, paint, silicate minerals, vinyl, binder, calcium carbonate, tar, and foam.

Inhomogeneous samples are separated into homogeneous subsamples and analyzed individually. ND means no fibers were detected. When detected, the minimum detection and reporting limit is less than 1% unless point counting is performed. Floor tile samples may contain large amounts of interference material and it is recommended that the sample be analyzed by gravimetric point count analysis to lower the detection limit and to aid in asbestos identification.

‡ A "Version" indicated by "-x" after the Lab ID# with a value greater than 1 indicates a sample with amended data. The revision number is reflected by the value of "x".

**Eurofins Built Environment Testing West, LLC**

180 Blue Ravine Rd, Folsom, CA 95630

(833) 465-5857 www.eurofinsus.com/Built

Client: PMP Environmental Consulting- Contracts

Account

C/O: Shannon Johanson

Re: 25-191; Campus Hydronic Line Replacement

Date of Sampling: 10-13-2025

Date of Receipt: 10-13-2025

Date of Report: 10-16-2025

**ASBESTOS PLM REPORT****Location: 03A, Black Foam Wrap on Supply - Building 400**

Lab ID-Version‡: 21348268-1

Sample Layers	Asbestos Content
Black Foam	ND
<b>Composite Non-Asbestos Content:</b>	10% Synthetic Fibers
<b>Sample Composite Homogeneity:</b>	Good

**Location: 03B, Black Foam Wrap - Building 600, Mechanical Room**

Lab ID-Version‡: 21348269-1

Sample Layers	Asbestos Content
Black Foam	ND
<b>Sample Composite Homogeneity:</b>	Good

**Location: 03C, Black Foam Wrap - Building 1700A, Mechanical room**

Lab ID-Version‡: 21348270-1

Sample Layers	Asbestos Content
Black Foam	ND
<b>Sample Composite Homogeneity:</b>	Good

**Location: 03D, Black Foam Wrap - Building 1800A, Mechanical room**

Lab ID-Version‡: 21348271-1

Sample Layers	Asbestos Content
Black Foam	ND
<b>Sample Composite Homogeneity:</b>	Good

**Location: 04A, Black Foam Wrap w/ White Coating - Building 1300, Mechanical Room**

Lab ID-Version‡: 21348272-1

Sample Layers	Asbestos Content
White Coating	ND
Black Foam	ND
<b>Sample Composite Homogeneity:</b>	Moderate

The test report shall not be reproduced except in full, without written approval of the laboratory. The report must not be used by the client to claim product certification, approval, or endorsement by NVLAP, NIST, or any agency of the federal government. The Company reserves the right to dispose of all samples after a period of thirty (30) days, according to all state and federal guidelines, unless otherwise specified.

All components not quantified as asbestos content and non-asbestos content are considered to be non-fibrous matrix components. Matrix components may include, but are not limited to, gypsum, paint, silicate minerals, vinyl, binder, calcium carbonate, tar, and foam.

Inhomogeneous samples are separated into homogeneous subsamples and analyzed individually. ND means no fibers were detected. When detected, the minimum detection and reporting limit is less than 1% unless point counting is performed. Floor tile samples may contain large amounts of interference material and it is recommended that the sample be analyzed by gravimetric point count analysis to lower the detection limit and to aid in asbestos identification.

‡ A "Version" indicated by "-x" after the Lab ID# with a value greater than 1 indicates a sample with amended data. The revision number is reflected by the value of "x".

**Eurofins Built Environment Testing West, LLC**

180 Blue Ravine Rd, Folsom, CA 95630

(833) 465-5857 www.eurofinsus.com/Built

Client: PMP Environmental Consulting- Contracts

Account

C/O: Shannon Johanson

Re: 25-191; Campus Hydronic Line Replacement

Date of Sampling: 10-13-2025

Date of Receipt: 10-13-2025

Date of Report: 10-16-2025

**ASBESTOS PLM REPORT****Location: 04B, Black Foam Wrap w/ White Coating - Building 1300, Mechanical Room**

Lab ID-Version‡: 21348273-1

Sample Layers	Asbestos Content
White Coating	ND
Black Foam	ND
Sample Composite Homogeneity: Moderate	

**Location: 04C, Black Foam Wrap w/ White Coating - Building 1800B, Exterior**

Lab ID-Version‡: 21348274-1

Sample Layers	Asbestos Content
White Coating	ND
Black Foam	ND
Sample Composite Homogeneity: Moderate	

**Location: 04D, Black Foam Wrap w/ White Coating - Building 1800B**

Lab ID-Version‡: 21348275-1

Sample Layers	Asbestos Content
White Coating	ND
Black Foam	ND
Sample Composite Homogeneity: Moderate	

**Location: 05A, Silver Foil Tape - Building 600, Exterior Lines**

Lab ID-Version‡: 21348276-1

Sample Layers	Asbestos Content
Silver Tape	ND
White Non-Fibrous Material	ND
Sample Composite Homogeneity: Good	

The test report shall not be reproduced except in full, without written approval of the laboratory. The report must not be used by the client to claim product certification, approval, or endorsement by NVLAP, NIST, or any agency of the federal government. The Company reserves the right to dispose of all samples after a period of thirty (30) days, according to all state and federal guidelines, unless otherwise specified.

All components not quantified as asbestos content and non-asbestos content are considered to be non-fibrous matrix components. Matrix components may include, but are not limited to, gypsum, paint, silicate minerals, vinyl, binder, calcium carbonate, tar, and foam.

Inhomogeneous samples are separated into homogeneous subsamples and analyzed individually. ND means no fibers were detected. When detected, the minimum detection and reporting limit is less than 1% unless point counting is performed. Floor tile samples may contain large amounts of interference material and it is recommended that the sample be analyzed by gravimetric point count analysis to lower the detection limit and to aid in asbestos identification.

‡ A "Version" indicated by "-x" after the Lab ID# with a value greater than 1 indicates a sample with amended data. The revision number is reflected by the value of "x".



**Eurofins Built Environment Testing West, LLC**

180 Blue Ravine Rd, Folsom, CA 95630

(833) 465-5857 www.eurofinsus.com/Built

Client: PMP Environmental Consulting- Contracts

Account

C/O: Shannon Johanson

Re: 25-191; Campus Hydronic Line Replacement

Date of Sampling: 10-13-2025

Date of Receipt: 10-13-2025

Date of Report: 10-16-2025

**ASBESTOS PLM REPORT****Location: 05B, Silver Foil Tape - Building 800, Exterior Near Mechanical Room**

Lab ID-Version‡: 21348277-1

Sample Layers	Asbestos Content
Silver Tape	ND
White Adhesive	ND
<b>Sample Composite Homogeneity:</b>	Moderate

**Location: 05C, Silver Foil Tape - Building 900, Roof Penthouse**

Lab ID-Version‡: 21348278-1

Sample Layers	Asbestos Content
Silver Tape	ND
White Adhesive	ND
<b>Sample Composite Homogeneity:</b>	Moderate

**Location: 05D, Silver Foil Tape - Building 1000, Custodial / Boiler**

Lab ID-Version‡: 21348279-1

Sample Layers	Asbestos Content
Silver Tape	ND
Gray Adhesive	ND
<b>Sample Composite Homogeneity:</b>	Moderate

**Location: 06A, Tan Sealant - Building 800, Mechanical Room**

Lab ID-Version‡: 21348280-1

Sample Layers	Asbestos Content
Multicolored Wrap	ND
White Adhesive	ND
Yellow Insulation	ND
<b>Composite Non-Asbestos Content:</b>	30% Glass Fibers 20% Cellulose
<b>Sample Composite Homogeneity:</b>	Poor

**Comments:** No sealant present for analysis

The test report shall not be reproduced except in full, without written approval of the laboratory. The report must not be used by the client to claim product certification, approval, or endorsement by NVLAP, NIST, or any agency of the federal government. The Company reserves the right to dispose of all samples after a period of thirty (30) days, according to all state and federal guidelines, unless otherwise specified.

All components not quantified as asbestos content and non-asbestos content are considered to be non-fibrous matrix components. Matrix components may include, but are not limited to, gypsum, paint, silicate minerals, vinyl, binder, calcium carbonate, tar, and foam.

Inhomogeneous samples are separated into homogeneous subsamples and analyzed individually. ND means no fibers were detected. When detected, the minimum detection and reporting limit is less than 1% unless point counting is performed. Floor tile samples may contain large amounts of interference material and it is recommended that the sample be analyzed by gravimetric point count analysis to lower the detection limit and to aid in asbestos identification.

‡ A "Version" indicated by "-x" after the Lab ID# with a value greater than 1 indicates a sample with amended data. The revision number is reflected by the value of "x".

**Eurofins Built Environment Testing West, LLC**

180 Blue Ravine Rd, Folsom, CA 95630

(833) 465-5857 www.eurofinsus.com/Built

Client: PMP Environmental Consulting- Contracts

Account

C/O: Shannon Johanson

Re: 25-191; Campus Hydronic Line Replacement

Date of Sampling: 10-13-2025

Date of Receipt: 10-13-2025

Date of Report: 10-16-2025

**ASBESTOS PLM REPORT****Location: 06B, Tan Sealant - Buiding 1400, Mechanical on Hot Water Lines**

Lab ID-Version‡: 21348281-1

Sample Layers	Asbestos Content
Tan Sealant	ND
Multicolored Wrap	ND
<b>Composite Non-Asbestos Content:</b>	5% Cellulose 3% Glass Fibers 2% Synthetic Fibers
<b>Sample Composite Homogeneity:</b>	Moderate

**Location: 06C, Tan Sealant - Buiding 1400, Mechanical on Hot Water Lines**

Lab ID-Version‡: 21348282-1

Sample Layers	Asbestos Content
Tan Sealant	ND
Multicolored Wrap	ND
<b>Composite Non-Asbestos Content:</b>	5% Cellulose 3% Glass Fibers 2% Synthetic Fibers
<b>Sample Composite Homogeneity:</b>	Moderate

**Location: 07A, White Pipe Paint on Fiberglass Wrap - Building200, Mechanical Room**

Lab ID-Version‡: 21348283-1

Sample Layers	Asbestos Content
White Paint	ND
White Tape	ND
Silver Wrap	ND
White Non-Fibrous Material	ND
<b>Composite Non-Asbestos Content:</b>	15% Cellulose 5% Glass Fibers
<b>Sample Composite Homogeneity:</b>	Poor

The test report shall not be reproduced except in full, without written approval of the laboratory. The report must not be used by the client to claim product certification, approval, or endorsement by NVLAP, NIST, or any agency of the federal government. The Company reserves the right to dispose of all samples after a period of thirty (30) days, according to all state and federal guidelines, unless otherwise specified.

All components not quantified as asbestos content and non-asbestos content are considered to be non-fibrous matrix components. Matrix components may include, but are not limited to, gypsum, paint, silicate minerals, vinyl, binder, calcium carbonate, tar, and foam.

Inhomogeneous samples are separated into homogeneous subsamples and analyzed individually. ND means no fibers were detected. When detected, the minimum detection and reporting limit is less than 1% unless point counting is performed. Floor tile samples may contain large amounts of interference material and it is recommended that the sample be analyzed by gravimetric point count analysis to lower the detection limit and to aid in asbestos identification.

‡ A "Version" indicated by "-x" after the Lab ID# with a value greater than 1 indicates a sample with amended data. The revision number is reflected by the value of "x".

**Eurofins Built Environment Testing West, LLC**

180 Blue Ravine Rd, Folsom, CA 95630

(833) 465-5857 www.eurofinsus.com/Built

Client: PMP Environmental Consulting- Contracts  
Account  
C/O: Shannon Johanson  
Re: 25-191; Campus Hydronic Line Replacement

Date of Sampling: 10-13-2025

Date of Receipt: 10-13-2025

Date of Report: 10-16-2025

**ASBESTOS PLM REPORT****Location: 07B, White Pipe Paint on Fiberglass Wrap - Building 200 Mechanical Room**

Lab ID-Version‡: 21348284-1

Sample Layers	Asbestos Content
White Paint	ND
White Tape	ND
Silver Wrap	ND
<b>Composite Non-Asbestos Content:</b>	20% Cellulose 5% Glass Fibers
<b>Sample Composite Homogeneity:</b>	Poor

**Location: 08A, White Tape on Fiberglass Wrap - Building 200, Mechanical Room**

Lab ID-Version‡: 21348285-1

Sample Layers	Asbestos Content
White Tape	ND
Silver Wrap	ND
Yellow Adhesive	ND
<b>Composite Non-Asbestos Content:</b>	15% Cellulose 5% Glass Fibers
<b>Sample Composite Homogeneity:</b>	Poor

**Location: 08B, White Tape on Fiberglass Wrap - Building 200, Mechanical Room**

Lab ID-Version‡: 21348286-1

Sample Layers	Asbestos Content
White Tape	ND
Silver Wrap	ND
Yellow Adhesive	ND
<b>Composite Non-Asbestos Content:</b>	15% Cellulose 5% Glass Fibers
<b>Sample Composite Homogeneity:</b>	Poor

The test report shall not be reproduced except in full, without written approval of the laboratory. The report must not be used by the client to claim product certification, approval, or endorsement by NVLAP, NIST, or any agency of the federal government. The Company reserves the right to dispose of all samples after a period of thirty (30) days, according to all state and federal guidelines, unless otherwise specified.

All components not quantified as asbestos content and non-asbestos content are considered to be non-fibrous matrix components. Matrix components may include, but are not limited to, gypsum, paint, silicate minerals, vinyl, binder, calcium carbonate, tar, and foam.

Inhomogeneous samples are separated into homogeneous subsamples and analyzed individually. ND means no fibers were detected. When detected, the minimum detection and reporting limit is less than 1% unless point counting is performed. Floor tile samples may contain large amounts of interference material and it is recommended that the sample be analyzed by gravimetric point count analysis to lower the detection limit and to aid in asbestos identification.

‡ A "Version" indicated by "-x" after the Lab ID# with a value greater than 1 indicates a sample with amended data. The revision number is reflected by the value of "x".



**Eurofins Built Environment Testing West, LLC**

180 Blue Ravine Rd, Folsom, CA 95630

(833) 465-5857 www.eurofinsus.com/Built

Client: PMP Environmental Consulting- Contracts

Account

C/O: Shannon Johanson

Re: 25-191; Campus Hydronic Line Replacement

Date of Sampling: 10-13-2025

Date of Receipt: 10-13-2025

Date of Report: 10-16-2025

**ASBESTOS PLM REPORT****Location: 09A, White Pipe Paint in Fiberglass Wrap - Building 300, 314 on Hot Water****Lines**

Lab ID-Version‡: 21348287-1

Sample Layers	Asbestos Content
Tan Sealant	ND
White Fibrous Material	ND
White Non-Fibrous Material	ND
Yellow Adhesive	ND
<b>Composite Non-Asbestos Content:</b>	10% Glass Fibers 5% Synthetic Fibers
<b>Sample Composite Homogeneity:</b>	Poor

**Comments:** No paint present for analysis**Location: 09B, White Pipe Paint in Fiberglass Wrap - Building 300, 314 on Hot Water****Lines**

Lab ID-Version‡: 21348288-1

Sample Layers	Asbestos Content
Tan Sealant	ND
White Fibrous Material	ND
White Non-Fibrous Material	ND
Yellow Adhesive	ND
<b>Composite Non-Asbestos Content:</b>	10% Glass Fibers 5% Synthetic Fibers
<b>Sample Composite Homogeneity:</b>	Poor

**Location: 10A, White Pipe Paint in Fiberglass Wrap - Building 300, 314 on Cold Water****Lines**

Lab ID-Version‡: 21348289-1

Sample Layers	Asbestos Content
White Tape	ND
Yellow Adhesive	ND
Silver Wrap	ND
Yellow Insulation	ND
<b>Composite Non-Asbestos Content:</b>	30% Glass Fibers 25% Cellulose
<b>Sample Composite Homogeneity:</b>	Poor

The test report shall not be reproduced except in full, without written approval of the laboratory. The report must not be used by the client to claim product certification, approval, or endorsement by NVLAP, NIST, or any agency of the federal government. The Company reserves the right to dispose of all samples after a period of thirty (30) days, according to all state and federal guidelines, unless otherwise specified.

All components not quantified as asbestos content and non-asbestos content are considered to be non-fibrous matrix components. Matrix components may include, but are not limited to, gypsum, paint, silicate minerals, vinyl, binder, calcium carbonate, tar, and foam.

Inhomogeneous samples are separated into homogeneous subsamples and analyzed individually. ND means no fibers were detected. When detected, the minimum detection and reporting limit is less than 1% unless point counting is performed. Floor tile samples may contain large amounts of interference material and it is recommended that the sample be analyzed by gravimetric point count analysis to lower the detection limit and to aid in asbestos identification.

‡ A "Version" indicated by "-x" after the Lab ID# with a value greater than 1 indicates a sample with amended data. The revision number is reflected by the value of "x".

**Eurofins Built Environment Testing West, LLC**

180 Blue Ravine Rd, Folsom, CA 95630

(833) 465-5857 www.eurofinsus.com/Built

Client: PMP Environmental Consulting- Contracts

Account

C/O: Shannon Johanson

Re: 25-191; Campus Hydronic Line Replacement

Date of Sampling: 10-13-2025

Date of Receipt: 10-13-2025

Date of Report: 10-16-2025

**ASBESTOS PLM REPORT****Location: 10B, White Pipe Paint in Fiberglass Wrap - Building 300, 314 on Cold Water****Lines**

Lab ID-Version‡: 21348290-1

Sample Layers	Asbestos Content
White Tape	ND
Yellow Adhesive	ND
Silver Wrap	ND
Yellow Insulation	ND
<b>Composite Non-Asbestos Content:</b>	30% Glass Fibers 25% Cellulose
<b>Sample Composite Homogeneity:</b>	Poor

**Location: 11A, Black Pipe Coating - Building 400, Garage at Cold Water Lines**

Lab ID-Version‡: 21348291-1

Sample Layers	Asbestos Content
Black Coating	ND
<b>Composite Non-Asbestos Content:</b>	25% Cellulose 10% Glass Fibers
<b>Sample Composite Homogeneity:</b>	Good

**Location: 12A, White Tape on Fiberglass Wrap - Building 400, Fire Riser Room**

Lab ID-Version‡: 21348292-1

Sample Layers	Asbestos Content
White Tape	ND
Silver Wrap	ND
<b>Composite Non-Asbestos Content:</b>	25% Cellulose 10% Glass Fibers
<b>Sample Composite Homogeneity:</b>	Moderate

**Location: 12B, White Tape on Fiberglass Wrap - Building 400, Fire Riser Room**

Lab ID-Version‡: 21348293-1

Sample Layers	Asbestos Content
White Tape	ND
Silver Wrap	ND
<b>Composite Non-Asbestos Content:</b>	25% Cellulose 10% Glass Fibers
<b>Sample Composite Homogeneity:</b>	Moderate

The test report shall not be reproduced except in full, without written approval of the laboratory. The report must not be used by the client to claim product certification, approval, or endorsement by NVLAP, NIST, or any agency of the federal government. The Company reserves the right to dispose of all samples after a period of thirty (30) days, according to all state and federal guidelines, unless otherwise specified.

All components not quantified as asbestos content and non-asbestos content are considered to be non-fibrous matrix components. Matrix components may include, but are not limited to, gypsum, paint, silicate minerals, vinyl, binder, calcium carbonate, tar, and foam.

Inhomogeneous samples are separated into homogeneous subsamples and analyzed individually. ND means no fibers were detected. When detected, the minimum detection and reporting limit is less than 1% unless point counting is performed. Floor tile samples may contain large amounts of interference material and it is recommended that the sample be analyzed by gravimetric point count analysis to lower the detection limit and to aid in asbestos identification.

‡ A "Version" indicated by "-x" after the Lab ID# with a value greater than 1 indicates a sample with amended data. The revision number is reflected by the value of "x".

**Eurofins Built Environment Testing West, LLC**

180 Blue Ravine Rd, Folsom, CA 95630

(833) 465-5857 www.eurofinsus.com/Built

Client: PMP Environmental Consulting- Contracts  
Account  
C/O: Shannon Johanson  
Re: 25-191; Campus Hydronic Line Replacement

Date of Sampling: 10-13-2025

Date of Receipt: 10-13-2025

Date of Report: 10-16-2025

**ASBESTOS PLM REPORT**

**Location: 13A, White Pipe Paint on Fiberglass Wrap - Building 400, Fire Riser Room on Cold Water**

Lab ID-Version‡: 21348294-1

Sample Layers	Asbestos Content
White Paint	ND
Multicolored Wrap	ND
<b>Composite Non-Asbestos Content:</b>	15% Cellulose 5% Glass Fibers
<b>Sample Composite Homogeneity:</b>	Moderate

**Location: 13B, White Pipe Paint on Fiberglass Wrap - Building 400, Fire Riser Room on Cold Water**

Lab ID-Version‡: 21348295-1

Sample Layers	Asbestos Content
White Paint	ND
Multicolored Wrap	ND
<b>Composite Non-Asbestos Content:</b>	15% Cellulose 5% Glass Fibers
<b>Sample Composite Homogeneity:</b>	Moderate

**Location: 14A, Black Coating on Fiberglass Wrap - Building 600, Exterior Lines**

Lab ID-Version‡: 21348296-1

Sample Layers	Asbestos Content
Black Coating	ND
<b>Sample Composite Homogeneity:</b>	Good

**Location: 14B, Black Coating on Fiberglass Wrap - Building 600, Exterior Lines**

Lab ID-Version‡: 21348297-1

Sample Layers	Asbestos Content
Black Coating	ND
Yellow Foam	ND
<b>Sample Composite Homogeneity:</b>	Moderate

The test report shall not be reproduced except in full, without written approval of the laboratory. The report must not be used by the client to claim product certification, approval, or endorsement by NVLAP, NIST, or any agency of the federal government. The Company reserves the right to dispose of all samples after a period of thirty (30) days, according to all state and federal guidelines, unless otherwise specified.

All components not quantified as asbestos content and non-asbestos content are considered to be non-fibrous matrix components. Matrix components may include, but are not limited to, gypsum, paint, silicate minerals, vinyl, binder, calcium carbonate, tar, and foam.

Inhomogeneous samples are separated into homogeneous subsamples and analyzed individually. ND means no fibers were detected. When detected, the minimum detection and reporting limit is less than 1% unless point counting is performed. Floor tile samples may contain large amounts of interference material and it is recommended that the sample be analyzed by gravimetric point count analysis to lower the detection limit and to aid in asbestos identification.

‡ A "Version" indicated by "-x" after the Lab ID# with a value greater than 1 indicates a sample with amended data. The revision number is reflected by the value of "x".



**Eurofins Built Environment Testing West, LLC**

180 Blue Ravine Rd, Folsom, CA 95630

(833) 465-5857 www.eurofinsus.com/Built

Client: PMP Environmental Consulting- Contracts

Account

C/O: Shannon Johanson

Re: 25-191; Campus Hydronic Line Replacement

Date of Sampling: 10-13-2025

Date of Receipt: 10-13-2025

Date of Report: 10-16-2025

**ASBESTOS PLM REPORT****Location: 15A, White TSI on Hot Water Return - Building 800, Mechanical at Flange****Gasket**

Lab ID-Version‡: 21348298-1

Sample Layers	Asbestos Content
White Insulation	ND
<b>Composite Non-Asbestos Content:</b>	3% Mineral Wool
<b>Sample Composite Homogeneity:</b>	Good

**Location: 15B, White TSI on Hot Water Return - Building 800, Mechanical at Flange****Gasket**

Lab ID-Version‡: 21348299-1

Sample Layers	Asbestos Content
White Insulation	ND
<b>Composite Non-Asbestos Content:</b>	3% Mineral Wool
<b>Sample Composite Homogeneity:</b>	Good

**Location: 16A, Tan Pipe Wrap Debris - Building 800, Mechanical**

Lab ID-Version‡: 21348300-1

Sample Layers	Asbestos Content
Brown Paper	ND
Brown Fibrous Material	ND
<b>Composite Non-Asbestos Content:</b>	60% Cellulose 40% Glass Fibers
<b>Sample Composite Homogeneity:</b>	Moderate

**Location: 17A, White Tape & Pipe Paint on Fiberglass Wrap - Building 900, Roof****Penthouse**

Lab ID-Version‡: 21348301-1

Sample Layers	Asbestos Content
White Paint	ND
Yellow Insulation	ND
<b>Composite Non-Asbestos Content:</b>	30% Glass Fibers 2% Cellulose
<b>Sample Composite Homogeneity:</b>	Moderate

**Comments:** No tape present for analysis

The test report shall not be reproduced except in full, without written approval of the laboratory. The report must not be used by the client to claim product certification, approval, or endorsement by NVLAP, NIST, or any agency of the federal government. The Company reserves the right to dispose of all samples after a period of thirty (30) days, according to all state and federal guidelines, unless otherwise specified.

All components not quantified as asbestos content and non-asbestos content are considered to be non-fibrous matrix components. Matrix components may include, but are not limited to, gypsum, paint, silicate minerals, vinyl, binder, calcium carbonate, tar, and foam.

Inhomogeneous samples are separated into homogeneous subsamples and analyzed individually. ND means no fibers were detected. When detected, the minimum detection and reporting limit is less than 1% unless point counting is performed. Floor tile samples may contain large amounts of interference material and it is recommended that the sample be analyzed by gravimetric point count analysis to lower the detection limit and to aid in asbestos identification.

‡ A "Version" indicated by "-x" after the Lab ID# with a value greater than 1 indicates a sample with amended data. The revision number is reflected by the value of "x".

**Eurofins Built Environment Testing West, LLC**

180 Blue Ravine Rd, Folsom, CA 95630

(833) 465-5857 www.eurofinsus.com/Built

Client: PMP Environmental Consulting- Contracts  
Account  
C/O: Shannon Johanson  
Re: 25-191; Campus Hydronic Line Replacement

Date of Sampling: 10-13-2025

Date of Receipt: 10-13-2025

Date of Report: 10-16-2025

**ASBESTOS PLM REPORT**

**Location: 17B, White Tape & Pipe Paint on Fiberglass Wrap - Building 900, Roof  
Penthouse**

Lab ID-Version‡: 21348302-1

Sample Layers	Asbestos Content
White Paint	ND
Yellow Insulation	ND
<b>Composite Non-Asbestos Content:</b>	30% Glass Fibers 2% Cellulose
<b>Sample Composite Homogeneity:</b>	Moderate

**Comments:** No tape present for analysis

**Location: 18A, White Tape & Pipe Paint on Fiberglass Wrap - Building 1200,  
Mechanical**

Lab ID-Version‡: 21348303-1

Sample Layers	Asbestos Content
White Paint	ND
White Tape	ND
<b>Composite Non-Asbestos Content:</b>	15% Cellulose
<b>Sample Composite Homogeneity:</b>	Moderate

**Location: 18B, White Tape & Pipe Paint on Fiberglass Wrap - Building 1200,  
Mechanical**

Lab ID-Version‡: 21348304-1

Sample Layers	Asbestos Content
White Paint	ND
Yellow Insulation	ND
<b>Composite Non-Asbestos Content:</b>	30% Glass Fibers 3% Cellulose
<b>Sample Composite Homogeneity:</b>	Moderate

**Comments:** No tape present for analysis

The test report shall not be reproduced except in full, without written approval of the laboratory. The report must not be used by the client to claim product certification, approval, or endorsement by NVLAP, NIST, or any agency of the federal government. The Company reserves the right to dispose of all samples after a period of thirty (30) days, according to all state and federal guidelines, unless otherwise specified.

All components not quantified as asbestos content and non-asbestos content are considered to be non-fibrous matrix components. Matrix components may include, but are not limited to, gypsum, paint, silicate minerals, vinyl, binder, calcium carbonate, tar, and foam.

Inhomogeneous samples are separated into homogeneous subsamples and analyzed individually. ND means no fibers were detected. When detected, the minimum detection and reporting limit is less than 1% unless point counting is performed. Floor tile samples may contain large amounts of interference material and it is recommended that the sample be analyzed by gravimetric point count analysis to lower the detection limit and to aid in asbestos identification.

‡ A "Version" indicated by "-x" after the Lab ID# with a value greater than 1 indicates a sample with amended data. The revision number is reflected by the value of "x".

**Eurofins Built Environment Testing West, LLC**

180 Blue Ravine Rd, Folsom, CA 95630

(833) 465-5857 www.eurofinsus.com/Built

Client: PMP Environmental Consulting- Contracts

Account

C/O: Shannon Johanson

Re: 25-191; Campus Hydronic Line Replacement

Date of Sampling: 10-13-2025

Date of Receipt: 10-13-2025

Date of Report: 10-16-2025

**ASBESTOS PLM REPORT****Location: 19A, White Tape on Fiberglass Wrap - Building 1300, Mechanical Room**

Lab ID-Version‡: 21348305-1

Sample Layers	Asbestos Content
White Tape	ND
Silver Wrap	ND
<b>Composite Non-Asbestos Content:</b>	30% Cellulose 20% Glass Fibers
<b>Sample Composite Homogeneity:</b>	Moderate

**Location: 20A, Canvas Wrap on Styrofoam Insultaion - Building 1400, Mechanical**

Lab ID-Version‡: 21348306-1

Sample Layers	Asbestos Content
White Wrap with Paint	ND
Beige Wrap with Paint	ND
Yellow Adhesive	ND
White Insulation	ND
<b>Composite Non-Asbestos Content:</b>	55% Cellulose
<b>Sample Composite Homogeneity:</b>	Poor

**Location: 21A, White Pipe Paint on Fiberglass Wrap - Building 1400, Mechanical**

Lab ID-Version‡: 21348307-1

Sample Layers	Asbestos Content
White Paint	ND
Silver Wrap	ND
<b>Composite Non-Asbestos Content:</b>	15% Cellulose 8% Glass Fibers
<b>Sample Composite Homogeneity:</b>	Moderate

**Location: 21B, White Pipe Paint on Fiberglass Wrap - Building 1400, Mechanical**

Lab ID-Version‡: 21348308-1

Sample Layers	Asbestos Content
White Paint	ND
Yellow Insulation	ND
<b>Composite Non-Asbestos Content:</b>	45% Glass Fibers
<b>Sample Composite Homogeneity:</b>	Moderate

The test report shall not be reproduced except in full, without written approval of the laboratory. The report must not be used by the client to claim product certification, approval, or endorsement by NVLAP, NIST, or any agency of the federal government. The Company reserves the right to dispose of all samples after a period of thirty (30) days, according to all state and federal guidelines, unless otherwise specified.

All components not quantified as asbestos content and non-asbestos content are considered to be non-fibrous matrix components. Matrix components may include, but are not limited to, gypsum, paint, silicate minerals, vinyl, binder, calcium carbonate, tar, and foam.

Inhomogeneous samples are separated into homogeneous subsamples and analyzed individually. ND means no fibers were detected. When detected, the minimum detection and reporting limit is less than 1% unless point counting is performed. Floor tile samples may contain large amounts of interference material and it is recommended that the sample be analyzed by gravimetric point count analysis to lower the detection limit and to aid in asbestos identification.

‡ A "Version" indicated by "-x" after the Lab ID# with a value greater than 1 indicates a sample with amended data. The revision number is reflected by the value of "x".

**Eurofins Built Environment Testing West, LLC**

180 Blue Ravine Rd, Folsom, CA 95630

(833) 465-5857 www.eurofinsus.com/Built

Client: PMP Environmental Consulting- Contracts

Account

C/O: Shannon Johanson

Re: 25-191; Campus Hydronic Line Replacement

Date of Sampling: 10-13-2025

Date of Receipt: 10-13-2025

Date of Report: 10-16-2025

**ASBESTOS PLM REPORT****Location: 22A, White Tape on Fiberglass Wrap - Builing 1500, 1518**

Lab ID-Version‡: 21348309-1

Sample Layers	Asbestos Content
White Tape	ND
Silver Wrap	ND
<b>Composite Non-Asbestos Content:</b>	55% Cellulose 15% Glass Fibers
<b>Sample Composite Homogeneity:</b>	Good

**Location: 22B, White Tape on Fiberglass Wrap - Builing 1500, 1518 on Hot Water Lines**

Lab ID-Version‡: 21348310-1

Sample Layers	Asbestos Content
Brown Tape	ND
Silver Wrap	ND
<b>Composite Non-Asbestos Content:</b>	45% Cellulose 15% Glass Fibers
<b>Sample Composite Homogeneity:</b>	Good

**Location: 23A, White Pipe Paint on Fiberglass Wrap - Builing 1500, 1518 on Hot Water Lines**

Lab ID-Version‡: 21348311-1

Sample Layers	Asbestos Content
White Paint	ND
<b>Sample Composite Homogeneity:</b>	Good

The test report shall not be reproduced except in full, without written approval of the laboratory. The report must not be used by the client to claim product certification, approval, or endorsement by NVLAP, NIST, or any agency of the federal government. The Company reserves the right to dispose of all samples after a period of thirty (30) days, according to all state and federal guidelines, unless otherwise specified.

All components not quantified as asbestos content and non-asbestos content are considered to be non-fibrous matrix components. Matrix components may include, but are not limited to, gypsum, paint, silicate minerals, vinyl, binder, calcium carbonate, tar, and foam.

Inhomogeneous samples are separated into homogeneous subsamples and analyzed individually. ND means no fibers were detected. When detected, the minimum detection and reporting limit is less than 1% unless point counting is performed. Floor tile samples may contain large amounts of interference material and it is recommended that the sample be analyzed by gravimetric point count analysis to lower the detection limit and to aid in asbestos identification.

‡ A "Version" indicated by "-x" after the Lab ID# with a value greater than 1 indicates a sample with amended data. The revision number is reflected by the value of "x".



**Eurofins Built Environment Testing West, LLC**

180 Blue Ravine Rd, Folsom, CA 95630

(833) 465-5857 www.eurofinsus.com/Built

Client: PMP Environmental Consulting- Contracts

Account

C/O: Shannon Johanson

Re: 25-191; Campus Hydronic Line Replacement

Date of Sampling: 10-13-2025

Date of Receipt: 10-13-2025

Date of Report: 10-16-2025

**ASBESTOS PLM REPORT****Location: 23B, White Pipe Paint on Fiberglass Wrap - Builing 1500, 1518 on Hot Water****Lines**

Lab ID-Version‡: 21348312-1

Sample Layers	Asbestos Content
White Paint	ND
White Tape	ND
Yellow Adhesive	ND
Silver Wrap	ND
<b>Composite Non-Asbestos Content:</b>	20% Cellulose 5% Glass Fibers
<b>Sample Composite Homogeneity:</b>	Poor

**Location: 24A, White Pipe Paint on Foam Wrap (Metal Jacket) - Building 1700B,****Exterior**

Lab ID-Version‡: 21348313-1

Sample Layers	Asbestos Content
White Paint	ND
Yellow Foam	ND
<b>Sample Composite Homogeneity:</b>	Moderate

**Location: 24B, White Pipe Paint on Foam Wrap (Metal Jacket) - Building 1700B,****Exterior**

Lab ID-Version‡: 21348314-1

Sample Layers	Asbestos Content
White Paint	ND
Yellow Foam	ND
<b>Sample Composite Homogeneity:</b>	Moderate

The test report shall not be reproduced except in full, without written approval of the laboratory. The report must not be used by the client to claim product certification, approval, or endorsement by NVLAP, NIST, or any agency of the federal government. The Company reserves the right to dispose of all samples after a period of thirty (30) days, according to all state and federal guidelines, unless otherwise specified.

All components not quantified as asbestos content and non-asbestos content are considered to be non-fibrous matrix components. Matrix components may include, but are not limited to, gypsum, paint, silicate minerals, vinyl, binder, calcium carbonate, tar, and foam.

Inhomogeneous samples are separated into homogeneous subsamples and analyzed individually. ND means no fibers were detected. When detected, the minimum detection and reporting limit is less than 1% unless point counting is performed. Floor tile samples may contain large amounts of interference material and it is recommended that the sample be analyzed by gravimetric point count analysis to lower the detection limit and to aid in asbestos identification.

‡ A "Version" indicated by "-x" after the Lab ID# with a value greater than 1 indicates a sample with amended data. The revision number is reflected by the value of "x".

**Eurofins Built Environment Testing West, LLC**

180 Blue Ravine Rd, Folsom, CA 95630

(833) 465-5857 www.eurofinsus.com/Built

Client: PMP Environmental Consulting- Contracts  
Account  
C/O: Shannon Johanson  
Re: 25-191; Campus Hydronic Line Replacement

Date of Sampling: 10-13-2025

Date of Receipt: 10-13-2025

Date of Report: 10-16-2025

**ASBESTOS PLM REPORT**

**Location: 25A, White Tape w/ Pipe Paint on Fiberglass Wrap - Building 1700A,  
Mechanical**

Lab ID-Version‡: 21348315-1

Sample Layers	Asbestos Content
White Paint	ND
White Tape	ND
Yellow Adhesive	ND
Silver Wrap	ND
Yellow Insulation	ND
<b>Composite Non-Asbestos Content:</b>	10% Cellulose 3% Glass Fibers
<b>Sample Composite Homogeneity:</b>	Poor

**Location: 25B, White Tape w/ Pipe Paint on Fiberglass Wrap - Building 1700A,  
Mechanical**

Lab ID-Version‡: 21348316-1

Sample Layers	Asbestos Content
White Paint	ND
White Tape	ND
Silver Wrap	ND
Yellow Insulation	ND
<b>Composite Non-Asbestos Content:</b>	12% Cellulose 3% Glass Fibers
<b>Sample Composite Homogeneity:</b>	Poor

**Location: 26A, Canvas on Fiberglass Insulation - Building 1700A, Mechanical Hot Water  
Lines**

Lab ID-Version‡: 21348317-1

Sample Layers	Asbestos Content
Beige Wrap with Paint	ND
Yellow Insulation	ND
<b>Composite Non-Asbestos Content:</b>	50% Glass Fibers 35% Cellulose
<b>Sample Composite Homogeneity:</b>	Moderate

The test report shall not be reproduced except in full, without written approval of the laboratory. The report must not be used by the client to claim product certification, approval, or endorsement by NVLAP, NIST, or any agency of the federal government. The Company reserves the right to dispose of all samples after a period of thirty (30) days, according to all state and federal guidelines, unless otherwise specified.

All components not quantified as asbestos content and non-asbestos content are considered to be non-fibrous matrix components. Matrix components may include, but are not limited to, gypsum, paint, silicate minerals, vinyl, binder, calcium carbonate, tar, and foam.

Inhomogeneous samples are separated into homogeneous subsamples and analyzed individually. ND means no fibers were detected. When detected, the minimum detection and reporting limit is less than 1% unless point counting is performed. Floor tile samples may contain large amounts of interference material and it is recommended that the sample be analyzed by gravimetric point count analysis to lower the detection limit and to aid in asbestos identification.

‡ A "Version" indicated by "-x" after the Lab ID# with a value greater than 1 indicates a sample with amended data. The revision number is reflected by the value of "x".

**Eurofins Built Environment Testing West, LLC**

180 Blue Ravine Rd, Folsom, CA 95630

(833) 465-5857 www.eurofinsus.com/Built

Client: PMP Environmental Consulting- Contracts  
Account  
C/O: Shannon Johanson  
Re: 25-191; Campus Hydronic Line Replacement

Date of Sampling: 10-13-2025

Date of Receipt: 10-13-2025

Date of Report: 10-16-2025

**ASBESTOS PLM REPORT****Location: 26B, Canvas on Fiberglass Insulation - Building 1700A, Mechanical Hot Water****Lines**

Lab ID-Version‡: 21348318-1

Sample Layers	Asbestos Content
Beige Wrap with Paint	ND
Yellow Insulation	ND
<b>Composite Non-Asbestos Content:</b>	50% Glass Fibers 35% Cellulose
<b>Sample Composite Homogeneity:</b>	Moderate

**Location: 27A, White Pipe Paint on Fiberglass Wrap - Building 1800A, 1812 Mech**

Lab ID-Version‡: 21348319-1

Sample Layers	Asbestos Content
White Paint	ND
Yellow Insulation	ND
<b>Composite Non-Asbestos Content:</b>	30% Glass Fibers 2% Cellulose
<b>Sample Composite Homogeneity:</b>	Moderate

**Location: 27B, White Pipe Paint on Fiberglass Wrap - Building 1800A, 1812 Mech**

Lab ID-Version‡: 21348320-1

Sample Layers	Asbestos Content
White Paint	ND
White Tape	ND
Silver Wrap	ND
Yellow Insulation	ND
<b>Composite Non-Asbestos Content:</b>	25% Glass Fibers 15% Cellulose
<b>Sample Composite Homogeneity:</b>	Poor

The test report shall not be reproduced except in full, without written approval of the laboratory. The report must not be used by the client to claim product certification, approval, or endorsement by NVLAP, NIST, or any agency of the federal government. The Company reserves the right to dispose of all samples after a period of thirty (30) days, according to all state and federal guidelines, unless otherwise specified.

All components not quantified as asbestos content and non-asbestos content are considered to be non-fibrous matrix components. Matrix components may include, but are not limited to, gypsum, paint, silicate minerals, vinyl, binder, calcium carbonate, tar, and foam.

Inhomogeneous samples are separated into homogeneous subsamples and analyzed individually. ND means no fibers were detected. When detected, the minimum detection and reporting limit is less than 1% unless point counting is performed. Floor tile samples may contain large amounts of interference material and it is recommended that the sample be analyzed by gravimetric point count analysis to lower the detection limit and to aid in asbestos identification.

‡ A "Version" indicated by "-x" after the Lab ID# with a value greater than 1 indicates a sample with amended data. The revision number is reflected by the value of "x".

**Eurofins Built Environment Testing West, LLC**

180 Blue Ravine Rd, Folsom, CA 95630

(833) 465-5857 www.eurofinsus.com/Built

Client: PMP Environmental Consulting- Contracts  
Account  
C/O: Shannon Johanson  
Re: 25-191; Campus Hydronic Line Replacement

Date of Sampling: 10-13-2025

Date of Receipt: 10-13-2025

Date of Report: 10-16-2025

**ASBESTOS PLM REPORT****Location: 28A, White Tape on Fiberglass Wrap - Building 1800B, 1850**

Lab ID-Version‡: 21348321-1

Sample Layers	Asbestos Content
White Tape	ND
Silver Wrap	ND
<b>Composite Non-Asbestos Content:</b>	55% Cellulose 10% Glass Fibers
<b>Sample Composite Homogeneity:</b>	Moderate

**Location: 28B, White Tape on Fiberglass Wrap - Building 1800B, 1850**

Lab ID-Version‡: 21348322-1

Sample Layers	Asbestos Content
White Tape	ND
Silver Wrap	ND
<b>Composite Non-Asbestos Content:</b>	55% Cellulose 10% Glass Fibers
<b>Sample Composite Homogeneity:</b>	Moderate

**Location: 29A, Cement Pipe - Building 1800A, 1812 at Floor**

Lab ID-Version‡: 21348323-1

Sample Layers	Asbestos Content
White Fiberglass Reinforced Plastic Like	ND
<b>Composite Non-Asbestos Content:</b>	3% Glass Fibers
<b>Sample Composite Homogeneity:</b>	Good

**Comments:** No cement present for analysis**Location: 29B, Cement Pipe - Building 1800A, 1812 at Floor**

Lab ID-Version‡: 21348324-1

Sample Layers	Asbestos Content
White Fiberglass Reinforced Plastic Like	ND
<b>Composite Non-Asbestos Content:</b>	3% Glass Fibers
<b>Sample Composite Homogeneity:</b>	Good

**Comments:** No cement present for analysis

The test report shall not be reproduced except in full, without written approval of the laboratory. The report must not be used by the client to claim product certification, approval, or endorsement by NVLAP, NIST, or any agency of the federal government. The Company reserves the right to dispose of all samples after a period of thirty (30) days, according to all state and federal guidelines, unless otherwise specified.

All components not quantified as asbestos content and non-asbestos content are considered to be non-fibrous matrix components. Matrix components may include, but are not limited to, gypsum, paint, silicate minerals, vinyl, binder, calcium carbonate, tar, and foam.

Inhomogeneous samples are separated into homogeneous subsamples and analyzed individually. ND means no fibers were detected. When detected, the minimum detection and reporting limit is less than 1% unless point counting is performed. Floor tile samples may contain large amounts of interference material and it is recommended that the sample be analyzed by gravimetric point count analysis to lower the detection limit and to aid in asbestos identification.

‡ A "Version" indicated by "-x" after the Lab ID# with a value greater than 1 indicates a sample with amended data. The revision number is reflected by the value of "x".



**Eurofins Built Environment Testing West, LLC**

180 Blue Ravine Rd, Folsom, CA 95630

(833) 465-5857 www.eurofinsus.com/Built

Client: PMP Environmental Consulting- Contracts  
Account  
C/O: Shannon Johanson  
Re: 25-191; Campus Hydronic Line Replacement

Date of Sampling: 10-13-2025

Date of Receipt: 10-13-2025

Date of Report: 10-16-2025

**ASBESTOS PLM REPORT****Location: 30A, White Tape on Fiberglass Wrap - Building 1800A, 1812**

Lab ID-Version‡: 21348325-1

Sample Layers	Asbestos Content
White Tape	ND
Yellow Adhesive	ND
Silver Wrap	ND
<b>Composite Non-Asbestos Content:</b>	30% Cellulose 5% Glass Fibers
<b>Sample Composite Homogeneity:</b>	Moderate

**Location: 30B, White Tape on Fiberglass Wrap - Building 1800A, 1812**

Lab ID-Version‡: 21348326-1

Sample Layers	Asbestos Content
White Tape	ND
Yellow Adhesive	ND
Silver Wrap	ND
<b>Composite Non-Asbestos Content:</b>	30% Cellulose 5% Glass Fibers
<b>Sample Composite Homogeneity:</b>	Moderate

**Location: 31A, TSI on Hydronic Hot Water Line - Building 1800B, 1812**

Lab ID-Version‡: 21348327-1

Sample Layers	Asbestos Content
Off-White Wrap with Paint	ND
Off-White Insulation	ND
<b>Composite Non-Asbestos Content:</b>	30% Cellulose 2% Glass Fibers
<b>Sample Composite Homogeneity:</b>	Moderate

**Location: 31B, TSI on Hydronic Hot Water Line - Building 1800B, 1812**

Lab ID-Version‡: 21348328-1

Sample Layers	Asbestos Content
Off-White Wrap with Paint	ND
Off-White Insulation	ND
<b>Composite Non-Asbestos Content:</b>	30% Cellulose 2% Glass Fibers
<b>Sample Composite Homogeneity:</b>	Moderate

The test report shall not be reproduced except in full, without written approval of the laboratory. The report must not be used by the client to claim product certification, approval, or endorsement by NVLAP, NIST, or any agency of the federal government. The Company reserves the right to dispose of all samples after a period of thirty (30) days, according to all state and federal guidelines, unless otherwise specified.

All components not quantified as asbestos content and non-asbestos content are considered to be non-fibrous matrix components. Matrix components may include, but are not limited to, gypsum, paint, silicate minerals, vinyl, binder, calcium carbonate, tar, and foam.

Inhomogeneous samples are separated into homogeneous subsamples and analyzed individually. ND means no fibers were detected. When detected, the minimum detection and reporting limit is less than 1% unless point counting is performed. Floor tile samples may contain large amounts of interference material and it is recommended that the sample be analyzed by gravimetric point count analysis to lower the detection limit and to aid in asbestos identification.

‡ A "Version" indicated by "-x" after the Lab ID# with a value greater than 1 indicates a sample with amended data. The revision number is reflected by the value of "x".

**Eurofins Built Environment Testing West, LLC**

180 Blue Ravine Rd, Folsom, CA 95630

(833) 465-5857 www.eurofinsus.com/Built

Client: PMP Environmental Consulting- Contracts

Account

C/O: Shannon Johanson

Re: 25-191; Campus Hydronic Line Replacement

Date of Sampling: 10-13-2025

Date of Receipt: 10-13-2025

Date of Report: 10-16-2025

**ASBESTOS PLM REPORT****Location: 31C, TSI on Hydronic Hot Water Line - Building 1800B, 1812**

Lab ID-Version‡: 21348329-1

Sample Layers	Asbestos Content
Off-White Wrap with Paint	ND
Off-White Insulation	ND
<b>Composite Non-Asbestos Content:</b>	30% Cellulose 2% Glass Fibers
<b>Sample Composite Homogeneity:</b>	Moderate

**Location: 32A, Red Fire Caulking - Building 600, Mechanical**

Lab ID-Version‡: 21348330-1

Sample Layers	Asbestos Content
Red Fire Stop	ND
Brown Paper	ND
<b>Composite Non-Asbestos Content:</b>	20% Cellulose 2% Glass Fibers
<b>Sample Composite Homogeneity:</b>	Moderate

**Location: 32B, Red Fire Caulking - Building 1800A, 1812**

Lab ID-Version‡: 21348331-1

Sample Layers	Asbestos Content
Red Fire Stop	ND
Brown Paper	ND
<b>Composite Non-Asbestos Content:</b>	20% Cellulose 2% Glass Fibers
<b>Sample Composite Homogeneity:</b>	Moderate

**Location: 32C, Red Fire Caulking - Building 1800A, 1812 Ceiling**

Lab ID-Version‡: 21348332-1

Sample Layers	Asbestos Content
Red Fire Stop	ND
White Powdery Material	ND
<b>Composite Non-Asbestos Content:</b>	20% Cellulose 2% Glass Fibers
<b>Sample Composite Homogeneity:</b>	Moderate

The test report shall not be reproduced except in full, without written approval of the laboratory. The report must not be used by the client to claim product certification, approval, or endorsement by NVLAP, NIST, or any agency of the federal government. The Company reserves the right to dispose of all samples after a period of thirty (30) days, according to all state and federal guidelines, unless otherwise specified.

All components not quantified as asbestos content and non-asbestos content are considered to be non-fibrous matrix components. Matrix components may include, but are not limited to, gypsum, paint, silicate minerals, vinyl, binder, calcium carbonate, tar, and foam.

Inhomogeneous samples are separated into homogeneous subsamples and analyzed individually. ND means no fibers were detected. When detected, the minimum detection and reporting limit is less than 1% unless point counting is performed. Floor tile samples may contain large amounts of interference material and it is recommended that the sample be analyzed by gravimetric point count analysis to lower the detection limit and to aid in asbestos identification.

‡ A "Version" indicated by "-x" after the Lab ID# with a value greater than 1 indicates a sample with amended data. The revision number is reflected by the value of "x".

**Eurofins Built Environment Testing West, LLC**

180 Blue Ravine Rd, Folsom, CA 95630

(833) 465-5857 www.eurofinsus.com/Built

Client: PMP Environmental Consulting- Contracts

Account

C/O: Shannon Johanson

Re: 25-191; Campus Hydronic Line Replacement

Date of Sampling: 10-13-2025

Date of Receipt: 10-13-2025

Date of Report: 10-16-2025

**ASBESTOS PLM REPORT****Location: 33A, Green Flange Gaster - Building 400, Fire Riser Room**

Lab ID-Version‡: 21348333-1

Sample Layers	Asbestos Content
Green Gasket	ND
<b>Composite Non-Asbestos Content:</b>	12% Cellulose
<b>Sample Composite Homogeneity:</b>	Good

**Location: 34A, White Duct Seam Tape - Building 200, Mechanical**

Lab ID-Version‡: 21348334-1

Sample Layers	Asbestos Content
Off-White Tape	ND
<b>Composite Non-Asbestos Content:</b>	55% Cellulose
<b>Sample Composite Homogeneity:</b>	Good

**Location: 34B, White Duct Seam Tape - Building 200, Mechanical**

Lab ID-Version‡: 21348335-1

Sample Layers	Asbestos Content
Off-White Tape	ND
<b>Composite Non-Asbestos Content:</b>	55% Cellulose
<b>Sample Composite Homogeneity:</b>	Good

**Location: 35A, Silver Sealant - Building 1800B, Exterior Lines**

Lab ID-Version‡: 21348336-1

Sample Layers	Asbestos Content
Silver Sealant	ND
<b>Sample Composite Homogeneity:</b>	Good

**Location: 36A, Gray/Black Mastic - Building 900, Roof at Pipe**

Lab ID-Version‡: 21348337-1

Sample Layers	Asbestos Content
Gray Mastic	ND
<b>Sample Composite Homogeneity:</b>	Good

The test report shall not be reproduced except in full, without written approval of the laboratory. The report must not be used by the client to claim product certification, approval, or endorsement by NVLAP, NIST, or any agency of the federal government. The Company reserves the right to dispose of all samples after a period of thirty (30) days, according to all state and federal guidelines, unless otherwise specified.

All components not quantified as asbestos content and non-asbestos content are considered to be non-fibrous matrix components. Matrix components may include, but are not limited to, gypsum, paint, silicate minerals, vinyl, binder, calcium carbonate, tar, and foam.

Inhomogeneous samples are separated into homogeneous subsamples and analyzed individually. ND means no fibers were detected. When detected, the minimum detection and reporting limit is less than 1% unless point counting is performed. Floor tile samples may contain large amounts of interference material and it is recommended that the sample be analyzed by gravimetric point count analysis to lower the detection limit and to aid in asbestos identification.

‡ A "Version" indicated by "-x" after the Lab ID# with a value greater than 1 indicates a sample with amended data. The revision number is reflected by the value of "x".

**Eurofins Built Environment Testing West, LLC**

180 Blue Ravine Rd, Folsom, CA 95630

(833) 465-5857 www.eurofinsus.com/Built

Client: PMP Environmental Consulting- Contracts

Account

C/O: Shannon Johanson

Re: 25-191; Campus Hydronic Line Replacement

Date of Sampling: 10-13-2025

Date of Receipt: 10-13-2025

Date of Report: 10-16-2025

**ASBESTOS PLM REPORT****Location: 36B, Gray/Black Mastic - Building 900, Roof at Pipe**

Lab ID-Version‡: 21348338-1

Sample Layers	Asbestos Content
Gray Mastic	ND
Black Mastic	ND
<b>Sample Composite Homogeneity:</b>	Moderate

**Location: 37A, Gray Rolled Roofing - Building 900 Roof**

Lab ID-Version‡: 21348339-1

Sample Layers	Asbestos Content
Gray/Black Roofing Material	ND
<b>Composite Non-Asbestos Content:</b>	5% Glass Fibers
<b>Sample Composite Homogeneity:</b>	Moderate

**Location: 37B, Gray Rolled Roofing - Building 900 Roof**

Lab ID-Version‡: 21348340-1

Sample Layers	Asbestos Content
Gray/Black Roofing Material	ND
<b>Composite Non-Asbestos Content:</b>	5% Glass Fibers
<b>Sample Composite Homogeneity:</b>	Moderate

**Location: 37C, Gray Rolled Roofing - Building 900 Roof**

Lab ID-Version‡: 21348341-1

Sample Layers	Asbestos Content
Gray/Black Roofing Material	ND
<b>Composite Non-Asbestos Content:</b>	5% Glass Fibers
<b>Sample Composite Homogeneity:</b>	Moderate

The test report shall not be reproduced except in full, without written approval of the laboratory. The report must not be used by the client to claim product certification, approval, or endorsement by NVLAP, NIST, or any agency of the federal government. The Company reserves the right to dispose of all samples after a period of thirty (30) days, according to all state and federal guidelines, unless otherwise specified.

All components not quantified as asbestos content and non-asbestos content are considered to be non-fibrous matrix components. Matrix components may include, but are not limited to, gypsum, paint, silicate minerals, vinyl, binder, calcium carbonate, tar, and foam.

Inhomogeneous samples are separated into homogeneous subsamples and analyzed individually. ND means no fibers were detected. When detected, the minimum detection and reporting limit is less than 1% unless point counting is performed. Floor tile samples may contain large amounts of interference material and it is recommended that the sample be analyzed by gravimetric point count analysis to lower the detection limit and to aid in asbestos identification.

‡ A "Version" indicated by "-x" after the Lab ID# with a value greater than 1 indicates a sample with amended data. The revision number is reflected by the value of "x".



**Eurofins Built Environment Testing West, LLC**

180 Blue Ravine Rd, Folsom, CA 95630

(833) 465-5857 www.eurofinsus.com/Built

Client: PMP Environmental Consulting- Contracts  
Account  
C/O: Shannon Johanson  
Re: 25-191; Campus Hydronic Line Replacement

Date of Sampling: 10-13-2025

Date of Receipt: 10-13-2025

Date of Report: 10-16-2025

**ASBESTOS PLM REPORT****Location: 40A, Drywall w/ Joint Compound - Building 200, Mechanical Room**

Lab ID-Version‡: 21348342-1

Sample Layers	Asbestos Content
White Compound with Paint	ND
Cream Tape	ND
White Joint Compound	ND
Brown Drywall with Brown/Green Paper	ND
<b>Composite Non-Asbestos Content:</b>	15% Cellulose 2% Glass Fibers
<b>Sample Composite Homogeneity:</b>	Poor

**Location: 40B, Drywall w/ Joint Compound - Building 200, Mechanical Room**

Lab ID-Version‡: 21348343-1

Sample Layers	Asbestos Content
Cream Tape with Paint	ND
White Joint Compound	ND
Brown Drywall with Brown/Green Paper	ND
<b>Composite Non-Asbestos Content:</b>	20% Cellulose 2% Glass Fibers
<b>Sample Composite Homogeneity:</b>	Poor

**Location: 41A, Drywall w/ Joint Compound - Building 400, Fire Rider Room**

Lab ID-Version‡: 21348344-1

Sample Layers	Asbestos Content
White Compound with Paint	ND
Cream Tape	ND
White Joint Compound	ND
Brown/White Drywall with Brown Paper	ND
<b>Composite Non-Asbestos Content:</b>	15% Cellulose < 1% Glass Fibers
<b>Sample Composite Homogeneity:</b>	Poor

The test report shall not be reproduced except in full, without written approval of the laboratory. The report must not be used by the client to claim product certification, approval, or endorsement by NVLAP, NIST, or any agency of the federal government. The Company reserves the right to dispose of all samples after a period of thirty (30) days, according to all state and federal guidelines, unless otherwise specified.

All components not quantified as asbestos content and non-asbestos content are considered to be non-fibrous matrix components. Matrix components may include, but are not limited to, gypsum, paint, silicate minerals, vinyl, binder, calcium carbonate, tar, and foam.

Inhomogeneous samples are separated into homogeneous subsamples and analyzed individually. ND means no fibers were detected. When detected, the minimum detection and reporting limit is less than 1% unless point counting is performed. Floor tile samples may contain large amounts of interference material and it is recommended that the sample be analyzed by gravimetric point count analysis to lower the detection limit and to aid in asbestos identification.

‡ A "Version" indicated by "-x" after the Lab ID# with a value greater than 1 indicates a sample with amended data. The revision number is reflected by the value of "x".

Client: PMP Environmental Consulting- Contracts  
 Account  
 C/O: Shannon Johanson  
 Re: 25-191; Campus Hydronic Line Replacement

Date of Sampling: 10-13-2025

Date of Receipt: 10-13-2025

Date of Report: 10-16-2025

**ASBESTOS PLM REPORT****Location: 41B, Drywall w/ Joint Compound - Building 400, Fire Rider Room**

Lab ID-Version‡: 21348345-1

Sample Layers	Asbestos Content
Brown/White Drywall with Brown Paper	ND
<b>Composite Non-Asbestos Content:</b>	20% Cellulose 2% Glass Fibers
<b>Sample Composite Homogeneity:</b>	Moderate

**Comments:** No joint compound present for analysis**Location: 42A, Drywall w/ Joint Compound - Building 300, 314**

Lab ID-Version‡: 21348346-1

Sample Layers	Asbestos Content
Brown/White Drywall with Brown Paper	ND
<b>Composite Non-Asbestos Content:</b>	20% Cellulose 2% Glass Fibers
<b>Sample Composite Homogeneity:</b>	Moderate

**Comments:** No joint compound present for analysis**Location: 42B, Drywall w/ Joint Compound - Building 300, 314**

Lab ID-Version‡: 21348347-1

Sample Layers	Asbestos Content
White Joint Compound	ND
Brown/White Drywall with Brown Paper	ND
<b>Composite Non-Asbestos Content:</b>	10% Cellulose < 1% Glass Fibers
<b>Sample Composite Homogeneity:</b>	Moderate

**Location: 43A, Drywall - Smooth (Field) - Building 600, Mechanical**

Lab ID-Version‡: 21348348-1

Sample Layers	Asbestos Content
Brown/White Drywall with Brown Paper	ND
<b>Composite Non-Asbestos Content:</b>	20% Cellulose 2% Glass Fibers
<b>Sample Composite Homogeneity:</b>	Moderate

The test report shall not be reproduced except in full, without written approval of the laboratory. The report must not be used by the client to claim product certification, approval, or endorsement by NVLAP, NIST, or any agency of the federal government. The Company reserves the right to dispose of all samples after a period of thirty (30) days, according to all state and federal guidelines, unless otherwise specified.

All components not quantified as asbestos content and non-asbestos content are considered to be non-fibrous matrix components. Matrix components may include, but are not limited to, gypsum, paint, silicate minerals, vinyl, binder, calcium carbonate, tar, and foam.

Inhomogeneous samples are separated into homogeneous subsamples and analyzed individually. ND means no fibers were detected. When detected, the minimum detection and reporting limit is less than 1% unless point counting is performed. Floor tile samples may contain large amounts of interference material and it is recommended that the sample be analyzed by gravimetric point count analysis to lower the detection limit and to aid in asbestos identification.

‡ A "Version" indicated by "-x" after the Lab ID# with a value greater than 1 indicates a sample with amended data. The revision number is reflected by the value of "x".

**Eurofins Built Environment Testing West, LLC**

180 Blue Ravine Rd, Folsom, CA 95630

(833) 465-5857 www.eurofinsus.com/Built

Client: PMP Environmental Consulting- Contracts  
Account  
C/O: Shannon Johanson  
Re: 25-191; Campus Hydronic Line Replacement

Date of Sampling: 10-13-2025

Date of Receipt: 10-13-2025

Date of Report: 10-16-2025

**ASBESTOS PLM REPORT****Location: 43B, Drywall - Smooth w/ Joint Compound - Building 600 Mechanical**

Lab ID-Version‡: 21348349-1

Sample Layers	Asbestos Content
White Compound with Paint	2% Chrysotile
Cream Tape	ND
White Joint Compound	2% Chrysotile
Brown/White Drywall with Brown Paper	ND
<b>Sample Composite Homogeneity:</b>	Poor

**Location: 44A, Drywall w/ Large Knockdown - Building 1200, Mechanical**

Lab ID-Version‡: 21348350-1

Sample Layers	Asbestos Content
White Joint Compound with Paint	ND
Brown/White Drywall with Brown Paper	ND
<b>Composite Non-Asbestos Content:</b>	10% Cellulose < 1% Glass Fibers
<b>Sample Composite Homogeneity:</b>	Moderate

**Location: 44B, Drywall w/ Large Knockdown - Building 1200, Mechanical**

Lab ID-Version‡: 21348351-1

Sample Layers	Asbestos Content
White Joint Compound with Paint	ND
Brown/White Drywall with Brown Paper	ND
<b>Composite Non-Asbestos Content:</b>	10% Cellulose < 1% Glass Fibers
<b>Sample Composite Homogeneity:</b>	Moderate

**Location: 45A, Drywall - Smooth - Building 1200, Mechanical**

Lab ID-Version‡: 21348381-1

Sample Layers	Asbestos Content
Brown/White Drywall with Brown Paper	ND
<b>Composite Non-Asbestos Content:</b>	20% Cellulose 2% Glass Fibers
<b>Sample Composite Homogeneity:</b>	Moderate

The test report shall not be reproduced except in full, without written approval of the laboratory. The report must not be used by the client to claim product certification, approval, or endorsement by NVLAP, NIST, or any agency of the federal government. The Company reserves the right to dispose of all samples after a period of thirty (30) days, according to all state and federal guidelines, unless otherwise specified.

All components not quantified as asbestos content and non-asbestos content are considered to be non-fibrous matrix components. Matrix components may include, but are not limited to, gypsum, paint, silicate minerals, vinyl, binder, calcium carbonate, tar, and foam.

Inhomogeneous samples are separated into homogeneous subsamples and analyzed individually. ND means no fibers were detected. When detected, the minimum detection and reporting limit is less than 1% unless point counting is performed. Floor tile samples may contain large amounts of interference material and it is recommended that the sample be analyzed by gravimetric point count analysis to lower the detection limit and to aid in asbestos identification.

‡ A "Version" indicated by "-x" after the Lab ID# with a value greater than 1 indicates a sample with amended data. The revision number is reflected by the value of "x".

**Eurofins Built Environment Testing West, LLC**

180 Blue Ravine Rd, Folsom, CA 95630

(833) 465-5857 www.eurofinsus.com/Built

Client: PMP Environmental Consulting- Contracts  
Account  
C/O: Shannon Johanson  
Re: 25-191; Campus Hydronic Line Replacement

Date of Sampling: 10-13-2025

Date of Receipt: 10-13-2025

Date of Report: 10-16-2025

**ASBESTOS PLM REPORT****Location: 45B, Drywall - Smooth - Building 1200, Mechanical**

Lab ID-Version‡: 21348382-1

Sample Layers	Asbestos Content
White Compound with Paint	ND
Cream Tape	ND
White Joint Compound	ND
Brown/White Drywall with Brown Paper	ND
<b>Composite Non-Asbestos Content:</b>	15% Cellulose < 1% Glass Fibers
<b>Sample Composite Homogeneity:</b>	Poor

**Location: 46A, Drywall w/ Joint Compound - Building 1400, Mechanical**

Lab ID-Version‡: 21348383-1

Sample Layers	Asbestos Content
Beige Compound with Paint	2% Chrysotile
Cream Tape	ND
White Joint Compound	2% Chrysotile
Brown/White Drywall with Brown Paper	ND
<b>Composite Non-Asbestos Content:</b>	15% Cellulose < 1% Glass Fibers
<b>Sample Composite Homogeneity:</b>	Poor

**Location: 46B, Drywall (Field) - Building 1400, Mechanical**

Lab ID-Version‡: 21348384-1

Sample Layers	Asbestos Content
Brown/White Drywall with Brown Paper	ND
<b>Composite Non-Asbestos Content:</b>	20% Cellulose 2% Glass Fibers
<b>Sample Composite Homogeneity:</b>	Moderate

**Location: 47A, Drywall Ceiling - Building 1700A, Mechanical**

Lab ID-Version‡: 21348385-1

Sample Layers	Asbestos Content
White Joint Compound with Paint	2% Chrysotile
Brown/White Drywall with Brown Paper	ND
<b>Composite Non-Asbestos Content:</b>	10% Cellulose < 1% Glass Fibers
<b>Sample Composite Homogeneity:</b>	Moderate

The test report shall not be reproduced except in full, without written approval of the laboratory. The report must not be used by the client to claim product certification, approval, or endorsement by NVLAP, NIST, or any agency of the federal government. The Company reserves the right to dispose of all samples after a period of thirty (30) days, according to all state and federal guidelines, unless otherwise specified.

All components not quantified as asbestos content and non-asbestos content are considered to be non-fibrous matrix components. Matrix components may include, but are not limited to, gypsum, paint, silicate minerals, vinyl, binder, calcium carbonate, tar, and foam.

Inhomogeneous samples are separated into homogeneous subsamples and analyzed individually. ND means no fibers were detected. When detected, the minimum detection and reporting limit is less than 1% unless point counting is performed. Floor tile samples may contain large amounts of interference material and it is recommended that the sample be analyzed by gravimetric point count analysis to lower the detection limit and to aid in asbestos identification.

‡ A "Version" indicated by "-x" after the Lab ID# with a value greater than 1 indicates a sample with amended data. The revision number is reflected by the value of "x".



**Eurofins Built Environment Testing West, LLC**

180 Blue Ravine Rd, Folsom, CA 95630

(833) 465-5857 www.eurofinsus.com/Built

Client: PMP Environmental Consulting- Contracts  
Account  
C/O: Shannon Johanson  
Re: 25-191; Campus Hydronic Line Replacement

Date of Sampling: 10-13-2025

Date of Receipt: 10-13-2025

Date of Report: 10-16-2025

**ASBESTOS PLM REPORT****Location: 47B, Drywall Ceiling - Building 1700A, Mechanical**

Lab ID-Version‡: 21348386-1

Sample Layers	Asbestos Content
White Compound with Paint	2% Chrysotile
Cream Tape	ND
White Joint Compound	2% Chrysotile
Brown/White Drywall with Brown Paper	ND
<b>Composite Non-Asbestos Content:</b>	15% Cellulose < 1% Glass Fibers
<b>Sample Composite Homogeneity:</b>	Moderate

**Location: 48A, Drywall w/ Joint Compound - Building 1800A, 1812 Near Water Heater**

Lab ID-Version‡: 21348387-1

Sample Layers	Asbestos Content
White Joint Compound with Paint	ND
Cream Tape	ND
Brown/White Drywall with Brown Paper	ND
<b>Composite Non-Asbestos Content:</b>	15% Cellulose
<b>Sample Composite Homogeneity:</b>	Moderate

**Location: 48B, Drywall w/ Joint Compound - Building 1800A, 1812**

Lab ID-Version‡: 21348388-1

Sample Layers	Asbestos Content
White Joint Compound with Paint	ND
Cream Tape	ND
Brown/White Drywall with Brown Paper	ND
<b>Composite Non-Asbestos Content:</b>	15% Cellulose
<b>Sample Composite Homogeneity:</b>	Moderate

**Location: 49A, Drywall - Building 1800B, 1850**

Lab ID-Version‡: 21348389-1

Sample Layers	Asbestos Content
Brown/White Drywall with Brown Paper	ND
<b>Composite Non-Asbestos Content:</b>	20% Cellulose 2% Glass Fibers
<b>Sample Composite Homogeneity:</b>	Moderate

The test report shall not be reproduced except in full, without written approval of the laboratory. The report must not be used by the client to claim product certification, approval, or endorsement by NVLAP, NIST, or any agency of the federal government. The Company reserves the right to dispose of all samples after a period of thirty (30) days, according to all state and federal guidelines, unless otherwise specified.

All components not quantified as asbestos content and non-asbestos content are considered to be non-fibrous matrix components. Matrix components may include, but are not limited to, gypsum, paint, silicate minerals, vinyl, binder, calcium carbonate, tar, and foam.

Inhomogeneous samples are separated into homogeneous subsamples and analyzed individually. ND means no fibers were detected. When detected, the minimum detection and reporting limit is less than 1% unless point counting is performed. Floor tile samples may contain large amounts of interference material and it is recommended that the sample be analyzed by gravimetric point count analysis to lower the detection limit and to aid in asbestos identification.

‡ A "Version" indicated by -"x" after the Lab ID# with a value greater than 1 indicates a sample with amended data. The revision number is reflected by the value of "x".

**Eurofins Built Environment Testing West, LLC**

180 Blue Ravine Rd, Folsom, CA 95630

(833) 465-5857 www.eurofinsus.com/Built

Client: PMP Environmental Consulting- Contracts

Account

C/O: Shannon Johanson

Re: 25-191; Campus Hydronic Line Replacement

Date of Sampling: 10-13-2025

Date of Receipt: 10-13-2025

Date of Report: 10-16-2025

**ASBESTOS PLM REPORT****Location: 49B, Drywall w/ Joint Compound - Building 1800B**

Lab ID-Version‡: 21348390-1

Sample Layers	Asbestos Content
White Compound with Paint	2% Chrysotile
Cream Tape	ND
White Joint Compound	2% Chrysotile
Brown/White Drywall with Brown Paper	ND
<b>Composite Non-Asbestos Content:</b>	15% Cellulose < 1% Glass Fibers
<b>Sample Composite Homogeneity:</b>	Poor

The test report shall not be reproduced except in full, without written approval of the laboratory. The report must not be used by the client to claim product certification, approval, or endorsement by NVLAP, NIST, or any agency of the federal government. The Company reserves the right to dispose of all samples after a period of thirty (30) days, according to all state and federal guidelines, unless otherwise specified.

All components not quantified as asbestos content and non-asbestos content are considered to be non-fibrous matrix components. Matrix components may include, but are not limited to, gypsum, paint, silicate minerals, vinyl, binder, calcium carbonate, tar, and foam.

Inhomogeneous samples are separated into homogeneous subsamples and analyzed individually. ND means no fibers were detected. When detected, the minimum detection and reporting limit is less than 1% unless point counting is performed. Floor tile samples may contain large amounts of interference material and it is recommended that the sample be analyzed by gravimetric point count analysis to lower the detection limit and to aid in asbestos identification.

‡ A "Version" indicated by "-x" after the Lab ID# with a value greater than 1 indicates a sample with amended data. The revision number is reflected by the value of "x".

**Eurofins Built Environment Testing West, LLC**

180 Blue Ravine Rd, Folsom, CA 95630

(833) 465-5857 [www.eurofinsus.com/Built](http://www.eurofinsus.com/Built)

Client: PMP Environmental Consulting- Contracts

Account

C/O: Shannon Johanson

Re: 25-191; Campus Hydronic Line Replacement

Date of Sampling: 10-13-2025

Date of Receipt: 10-13-2025

Date of Report: 10-16-2025

**ASBESTOS PLM REPORT**

**PROJECT ANALYST AND SIGNATORY REPORT**

---

**Project Analyst**

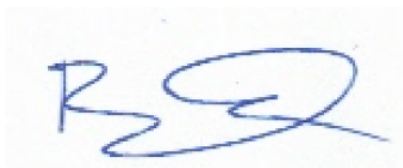

**Analyst:** Brittany Quiring

The test report shall not be reproduced except in full, without written approval of the laboratory. The report must not be used by the client to claim product certification, approval, or endorsement by NVLAP, NIST, or any agency of the federal government. The Company reserves the right to dispose of all samples after a period of thirty (30) days, according to all state and federal guidelines, unless otherwise specified.

‡ A "Version" indicated by "-x" after the Lab ID# with a value greater than 1 indicates a sample with amended data. The revision number is reflected by the value of "x".

# PMP Environmental Consulting

5325 Elkhorn Blvd., Sacramento, CA 95642

(916) 628-5124 • PMPEnvConsulting@gmail.com



004266871

## Bulk Request Analysis Form-Contracts

**Client:** Solano College  
**Job Site:** Campus Hydronic Line Replacement  
**Project ID:** 25-191  
**Project:** Shannon Johanson  
**Date Collected:** 10/10-13/25  
**Collected by:** Shannon Johanson  
**Date Submitted:** 10/13/25  
**Laboratory:** Eurofins Built

### Analysis Requested:

☒ PLM with Dispersion Staining ☐ Flame AA

☐ TEM (Bulk) ☐ Other:

**Turnaround Time:** Same Day ☒ 24 Hour

☒ Other: 3 Day Standard

### Special Instructions:

☐ Please fax results to

☒ Please email results to: pmpenvconsulting@gmail.com

☐ Other: \_\_\_\_\_

	SAMPLE #	MATERIAL DESCRIPTION/LOCATION	SQUARE FOOTAGE
1	01A	Stucco Building 200, Near Side Entrance	
2	01B	Stucco Building 300, Exterior by Mechanical Room	
3	01C	Stucco Building 400, Exterior at Pipes	
4	01D	Stucco Building 400, Garage 407N at Pipes	
5	01E	Stucco Building 500, Exterior	
6	01F	Stucco Building 600, Exterior	
7	01G	Stucco Building 600, Exterior Near Mechanical Room	
8	01H	Stucco Building 700, Mechanical Room	
9	01I	Stucco Building 800, Exterior Pipes	
10	01J	Stucco Building 900, Near Entrance	

Submitted by: Shannon Johanson

Date: 10/13/25

Submitted via: ☒ Dropoff ☐ FedEx ☐ Courier ☐ Other:

Received by: B. Aving

Date: 10/13/25  
3 PM



# PMP Environmental Consulting

5325 Elkhorn Blvd., Sacramento, CA 95642

(916) 628-5124 • PMPEnvConsulting@gmail.com



004266871

## Bulk Request Analysis Form-Contracts

**Client:** Solano College  
**Job Site:** Campus Hydronic Line Replacement  
**Project ID:** 25-191  
**Project:** Shannon Johanson  
**Date Collected:** 10/10-13/25  
**Collected by:** Shannon Johanson  
**Date Submitted:** 10/13/25  
**Laboratory:** Eurofins Built

### Analysis Requested:

☒ PLM with Dispersion Staining ☐ Flame AA

☐ TEM (Bulk) ☐ Other:

**Turnaround Time:** ☐ Same Day ☒ 24 Hour

☐ Other: \_\_\_\_\_

### Special Instructions:

☐ Please fax results to

☒ Please email results to: pmpenvconsulting@gmail.com

☐ Other: \_\_\_\_\_

	SAMPLE #	MATERIAL DESCRIPTION/LOCATION	SQUARE FOOTAGE
11	01K	Stucco Building 1000, Exterior at Pipes	
12	01L	Stucco Building 1000, at Exterior Panel	
13	01M	Stucco Building 1200, Near 1248	
14	01N	Stucco Building 1200, Near 1248	
15	01O	Stucco Building 1300, Exterior Courtyard	
16	01P	Stucco Building 1300, Exterior Courtyard	
17	01Q	Stucco Building 1800A, Near Side Entrance	
18	01R	Stucco Building 1400, Exterior	
19	01S	Stucco Building 1400, Exterior	
20	01T	Stucco Building 1700A, Mechanical Room	

Submitted by: Shannon Johanson

Date: 10/13/25

Submitted via: ☒ Dropoff ☐ FedEx ☐ Courier ☐ Other:

Received by: B. Arny

Date: 10/13/25  
3PM

# PMP Environmental Consulting

5325 Elkhorn Blvd., Sacramento, CA 95642

(916) 628-5124 • PMPEnvConsulting@gmail.com



004266871

## Bulk Request Analysis Form-Contracts

Client: Solano College  
Job Site: Campus Hydronic Line Replacement  
Project ID: 25-191  
Project: Shannon Johanson  
Date Collected: 10/10-13/25  
Collected by: Shannon Johanson  
Date Submitted: 10/13/25  
Laboratory: Eurofins Built

### Analysis Requested:

☒ PLM with Dispersion Staining ☐ Flame AA

☐ TEM (Bulk) ☐ Other:

Turnaround Time: ☐ Same Day ☒ 24 Hour

☐ Other: \_\_\_\_\_

### Special Instructions:

☐ Please fax results to

☒ Please email results to: pmpenvconsulting@gmail.com

☐ Other: \_\_\_\_\_

	SAMPLE #	MATERIAL DESCRIPTION/LOCATION	SQUARE FOOTAGE
21	01U	Stucco Building 1700A, Mechanical Room	
22	01V	Stucco Building 1700B, Exterior	
23	01W	Stucco Building 1700B, Exterior	
24	01X	Stucco Building 1800B, Near 1850	
25	01Y	Stucco Building 1800B, Near Exterior Pipes	
26	02A	Gray Seam Sealant on Metal Jacketing Building 600, Exterior Lines	
27	02B	Gray Seam Sealant on Metal Jacketing Building 700, Exterior Lines	
28	02C	Gray Seam Sealant on Metal Jacketing Building 800, Exterior Lines	
29	02D	Gray Seam Sealant on Metal Jacketing Building 1200, Near 1248 Exterior Lines	
30	02E	Gray Seam Sealant on Metal Jacketing Building 1300, Exterior Lines	

Submitted by:

*Shannon Johanson*

Date:

*10/13/25*

Submitted via: ☒ Dropoff ☐ FedEx ☐ Courier ☐ Other:

Received by:

*B. Quiring*

Date:

*10/13/25*  
*3PM*

# PMP Environmental Consulting

5325 Elkhorn Blvd., Sacramento, CA 95642

(916) 628-5124 • PMPEnvConsulting@gmail.com



004266871

## Bulk Request Analysis Form-Contracts

**Client:** Solano College  
**Job Site:** Campus Hydronic Line Replacement  
**Project ID:** 25-191  
**Project:** Shannon Johanson  
**Date Collected:** 10/10-13/25  
**Collected by:** Shannon Johanson  
**Date Submitted:** 10/13/25  
**Laboratory:** Eurofins Built

### Analysis Requested:

☒ PLM with Dispersion Staining ☐ Flame AA

☐ TEM (Bulk) ☐ Other:

**Turnaround Time:** ☐ Same Day ☒ 24 Hour

☐ Other: \_\_\_\_\_

### Special Instructions:

☐ Please fax results to

☒ Please email results to: pmpenvconsulting@gmail.com

☐ Other: \_\_\_\_\_

	SAMPLE #	MATERIAL DESCRIPTION/LOCATION	SQUARE FOOTAGE
31	02F	Gray Seam Sealant on Metal Jacketing Building 1400, Exterior Lines	
32	02G	Gray Seam Sealant on Metal Jacketing Building 1700B, Exterior Lines	
33	02H	Gray Seam Sealant on Metal Jacketing Building 1800A, Exterior Lines	
34	03A	Black Foam Wrap on Supply Building 400	
35	03B	Black Foam Wrap Building 600, Mechanical Room	
36	03C	Black Foam Wrap Building 1700A, Mechanical Room	
37	03D	Black Foam Wrap Building 1800A, Mechanical Room	
38	04A	Black Foam Wrap w/White Coating Building 1300, Mechanical Room	
39	04B	Black Foam Wrap w/White Coating Building 1300, Mechanical Room	
40	04C	Black Foam Wrap w/White Coating Building 1800B, Exterior	

Submitted by:

*Shannon Johanson*

Date:

*10/13/25*

Submitted via: ☒ Dropoff ☐ FedEx ☐ Courier ☐ Other:

Received by:

*B. Quiring*

Date:

*10/13/25*  
*3PM*

# PMP Environmental Consulting

5325 Elkhorn Blvd., Sacramento, CA 95642

(916) 628-5124 • PMPEnvConsulting@gmail.com



004266871

## Bulk Request Analysis Form-Contracts

**Client:** Solano College  
**Job Site:** Campus Hydronic Line Replacement  
**Project ID:** 25-191  
**Project:** Shannon Johanson  
**Date Collected:** 10/10-13/25  
**Collected by:** Shannon Johanson  
**Date Submitted:** 10/13/25  
**Laboratory:** Eurofins Built

### Analysis Requested:

☒ PLM with Dispersion Staining ☐ Flame AA

☐ TEM (Bulk) ☐ Other:

**Turnaround Time:** ☐ Same Day ☒ 24 Hour

☐ Other: \_\_\_\_\_

### Special Instructions:

☐ Please fax results to

☒ Please email results to: pmpenvconsulting@gmail.com

☐ Other: \_\_\_\_\_

	SAMPLE #	MATERIAL DESCRIPTION/LOCATION	SQUARE FOOTAGE
41	04D	Black Foam Wrap w/White Coating Building 1800B	
42	05A	Silver Foil Tape Building 600, Exterior Lines	
43	05B	Silver Foil Tape Building 800, Exterior Near Mechanical Room	
44	05C	Silver Foil Tape Building 900, Roof Penthouse	
45	05D	Silver Foil Tape Building 1000, Custodial/Boiler	
46	06A	Tan Sealant Building 800, Mechanical Room	
47	06B	Tan Sealant Building 1400, Mechanical on Hot Water Lines	
48	06C	Tan Sealant Building 1400, Mechanical on Hot Water Lines	
49	07A	White Pipe Paint on Fiberglass Wrap Building 200, Mechanical Room	
50	07B	White Pipe Paint on Fiberglass Wrap Building 200 Mechanical Room	

Submitted by:

*Shannon Johanson*

Date:

10/13/25

Submitted via: ☒ Dropoff ☐ FedEx ☐ Courier ☐ Other:

Received by:

*B. Quiring*

Date:

10/13/25  
3PM



# PMP Environmental Consulting

5325 Elkhorn Blvd., Sacramento, CA 95642

(916) 628-5124 • PMPEnvConsulting@gmail.com



004266871

## Bulk Request Analysis Form-Contracts

**Client:** Solano College  
**Job Site:** Campus Hydronic Line Replacement  
**Project ID:** 25-191  
**Project:** Shannon Johanson  
**Date Collected:** 10/10-13/25  
**Collected by:** Shannon Johanson  
**Date Submitted:** 10/13/25  
**Laboratory:** Eurofins Built

### Analysis Requested:

☒ PLM with Dispersion Staining ☐ Flame AA

☐ TEM (Bulk) ☐ Other:

**Turnaround Time:** ☐ Same Day ☒ 24 Hour

☐ Other: \_\_\_\_\_

### Special Instructions:

☐ Please fax results to

☒ Please email results to: pmpenvconsulting@gmail.com

☐ Other: \_\_\_\_\_

	SAMPLE #	MATERIAL DESCRIPTION/LOCATION	SQUARE FOOTAGE
51	08A	White Tape on Fiberglass Wrap Building 200, Mechanical Room	
52	08B	White Tape on Fiberglass Wrap Building 200, Mechanical Room	
53	09A	White Pipe Paint on Fiberglass Wrap Building 300, 314 on Hot Water Lines	
54	09B	White Pipe Paint on Fiberglass Wrap Building 300, 314 on Hot Water Lines	
55	10A	White Tape on Fiberglass Wrap Building 300, 314 on Cold Water Lines	
56	10B	White Tape on Fiberglass Wrap Building 300, 314 on Cold Water Lines	
57	11A	Black Pipe Coating Building 400, Garage at Cold Water Lines	
58	12A	White Tape on Fiberglass Wrap Building 400, Fire Riser Room	
59	12B	White Tape on Fiberglass Wrap Building 400, Fire Riser Room	
60	13A	White Pipe Paint on Fiberglass Wrap Building 400, Fire Riser Room on Cold Water	

Submitted by: Shannon Johanson

Submitted via: ☒ Dropoff ☐ FedEx ☐ Courier ☐ Other:

Received by: B. Quinn

Date: 10/13/25

Date: 10/13/25  
3pm

# PMP Environmental Consulting

5325 Elkhorn Blvd., Sacramento, CA 95642

(916) 628-5124 • PMPEnvConsulting@gmail.com



004266871

## Bulk Request Analysis Form-Contracts

**Client:** Solano College  
**Job Site:** Campus Hydronic Line Replacement  
**Project ID:** 25-191  
**Project:** Shannon Johanson  
**Date Collected:** 10/10-13/25  
**Collected by:** Shannon Johanson  
**Date Submitted:** 10/13/25  
**Laboratory:** Eurofins Built

### Analysis Requested:

☒ PLM with Dispersion Staining ☐ Flame AA

☐ TEM (Bulk) ☐ Other:

**Turnaround Time:** ☐ Same Day ☒ 24 Hour

☐ Other: \_\_\_\_\_

### Special Instructions:

☐ Please fax results to

☒ Please email results to: pmpenvconsulting@gmail.com

☐ Other: \_\_\_\_\_

	SAMPLE #	MATERIAL DESCRIPTION/LOCATION	SQUARE FOOTAGE
61	13B	White Pipe Paint on Fiberglass Wrap Building 400, Fire Riser Room on Cold Water	
62	14A	Black Coating on Fiberglass Wrap Building 600, Exterior Lines	
63	14B	Black Coating on Fiberglass Wrap Building 600, Exterior Lines	
64	15A	White TSI on Hot Water Return Building 800, Mechanical at Flange Gasket	
65	15B	White TSI on Hot Water Return Building 800, Mechanical at Flange Gasket	
66	16A	Tan Pipe Wrap Debris Building 800, Mechanical	
67	17A	White Tape & Pipe Paint on Fiberglass Wrap Building 900, Roof Penthouse	
68	17B	White Tape & Pipe Paint on Fiberglass Wrap Building 900, Roof Penthouse	
69	18A	White tape & Pipe Paint on Fiberglass Wrap Building 1200, Mechanical	
70	18B	White Tape & Pipe Paint on Fiberglass Wrap Building 1200 Mechanical	

Submitted by:

*Shannon Johanson*

Date:

*10/13/25*

Submitted via: ☒ Dropoff ☐ FedEx ☐ Courier ☐ Other:

Received by:

*B. Quinny*

Date:

*10/13/25  
3PM*

# PMP Environmental Consulting

5325 Elkhorn Blvd., Sacramento, CA 95642

(916) 628-5124 • PMPEnvConsulting@gmail.com



004266871

## Bulk Request Analysis Form-Contracts

**Client:** Solano College  
**Job Site:** Campus Hydronic Line Replacement  
**Project ID:** 25-191  
**Project:** Shannon Johanson  
**Date Collected:** 10/10-13/25  
**Collected by:** Shannon Johanson  
**Date Submitted:** 10/13/25  
**Laboratory:** Eurofins Built

### Analysis Requested:

☒ PLM with Dispersion Staining ☐ Flame AA

☐ TEM (Bulk) ☐ Other:

**Turnaround Time:** ☐ Same Day ☒ 24 Hour

☐ Other: \_\_\_\_\_

### Special Instructions:

☐ Please fax results to

☒ Please email results to: pmpenvconsulting@gmail.com

☐ Other: \_\_\_\_\_

	SAMPLE #	MATERIAL DESCRIPTION/LOCATION	SQUARE FOOTAGE
71	19A	White Tape on Fiberglass Wrap Building 1300, Mechanical Room	
72	20A	Canvas Wrap on Styrofoam Insulation Building 1400, Mechanical	
73	21A	White Pipe Paint on Fiberglass Wrap Building 1400, Mechanical	
74	21B	White Pipe Paint on Fiberglass Wrap Building 1400, Mechanical	
75	22A	White Tape on Fiberglass Wrap Building 1500, 1518	
76	22B	White Tape on Fiberglass Wrap Building 1500, 1518 on Hot Water Lines	
77	23A	White Pipe Paint on Fiberglass Wrap Building 1500, 1518 at Hot Water Lines	
78	23B	White Pipe Paint on Fiberglass Wrap Building 1500, 1518 at Hot Water Lines	
79	24A	White Pipe Paint on Foam Wrap (Metal Jacket) Building 1700B, Exterior	
80	24B	White Pipe Paint on Foam Wrap (Metal Jacket) Building 1700B, Exterior	

Submitted by: Shannon Johanson

Submitted via: ☒ Dropoff ☐ FedEx ☐ Courier ☐ Other:

Received by: B. Arning

Date: 10/13/25

Date: 10/13/25  
3PM

# PMP Environmental Consulting

5325 Elkhorn Blvd., Sacramento, CA 95642

(916) 628-5124 • PMPEnvConsulting@gmail.com



004266871

## Bulk Request Analysis Form-Contracts

**Client:** Solano College  
**Job Site:** Campus Hydronic Line Replacement  
**Project ID:** 25-191  
**Project:** Shannon Johanson  
**Date Collected:** 10/10-13/25  
**Collected by:** Shannon Johanson  
**Date Submitted:** 10/13/25  
**Laboratory:** Eurofins Built

### Analysis Requested:

☒ PLM with Dispersion Staining ☐ Flame AA

☐ TEM (Bulk) ☐ Other:

**Turnaround Time:** ☐ Same Day ☒ 24 Hour

☐ Other: \_\_\_\_\_

### Special Instructions:

☐ Please fax results to

☒ Please email results to: pmpenvconsulting@gmail.com

☐ Other: \_\_\_\_\_

	SAMPLE #	MATERIAL DESCRIPTION/LOCATION	SQUARE FOOTAGE
81	25A	White Tape w/Pipe Paint on Fiberglass Wrap Building 1700A, Mechanical	
82	25B	White Tape w/Pipe Paint on Fiberglass Wrap Building 1700A, Mechanical	
83	26A	Canvas on Fiberglass Insulation Building 1700A, Mechanical Hot Water Lines	
84	26B	Canvas on Fiberglass Insulation Building 1700A, Mechanical Hot Water Lines	
85	27A	White Pipe Paint on Fiberglass Wrap Building 1800A, 1812 Mech	
86	27B	White Pipe Paint on Fiberglass Wrap Building 1800A, 1812 Mech	
87	28A	White Tape on Fiberglass Wrap Building 1800B, 1850	
88	28B	White Tape on Fiberglass Wrap Building 1800B, 1850	
89	29A	Cement Pipe Building 1800A, 1812 at Floor	
90	29B	Cement Pipe Building 1800A, 1812 at Floor	

Submitted by: Shannon Johanson

Date: 10/13/25

Submitted via: ☒ Dropoff ☐ FedEx ☐ Courier ☐ Other:

Received by: B. Conroy

Date: 10/13/25  
3PM

# PMP Environmental Consulting

5325 Elkhorn Blvd., Sacramento, CA 95642

(916) 628-5124 • PMPEnvConsulting@gmail.com



004266871

## Bulk Request Analysis Form-Contracts

**Client:** Solano College  
**Job Site:** Campus Hydronic Line Replacement  
**Project ID:** 25-191  
**Project:** Shannon Johanson  
**Date Collected:** 10/10-13/25  
**Collected by:** Shannon Johanson  
**Date Submitted:** 10/13/25  
**Laboratory:** Eurofins Built

### Analysis Requested:

☒ PLM with Dispersion Staining ☐ Flame AA

☐ TEM (Bulk) ☐ Other:

**Turnaround Time:** ☐ Same Day ☒ 24 Hour

☐ Other: \_\_\_\_\_

### Special Instructions:

☐ Please fax results to

☒ Please email results to: pmpenvconsulting@gmail.com

☐ Other: \_\_\_\_\_

	SAMPLE #	MATERIAL DESCRIPTION/LOCATION	SQUARE FOOTAGE
91	30A	White Tape on Fiberglass Wrap Building 1800A, 1812	
92	30B	White Tape on Fiberglass Wrap Building 1800A, 1812	
93	31A	TSI on Hydronic Hot Water Line Building 1800B, 1850	
94	31B	TSI on Hydronic Hot Water Line Building 1800B, 1850	
95	31C	TSI on Hydronic Hot Water Line Building 1800B, 1850	
96	32A	Red Fire Caulking Building 600, Mechanical	
97	32B	Red Fire Caulking Building 1800A, 1812	
98	32C	Red Fire Caulking Building 1800A, 1812 Ceiling	
99	33A	Green Flange Gasket Building 400, Fire Riser Room	
100	34A	White Duct Seam Tape Building 200, Mechanical	

Submitted by: Shannon Johanson

Date: 10/13/25

Submitted via: ☒ Dropoff ☐ FedEx ☐ Courier ☐ Other:

Received by: B. Goring

Date: 10/13/25  
3p1



# PMP Environmental Consulting

5325 Elkhorn Blvd., Sacramento, CA 95642

(916) 628-5124 • PMPEnvConsulting@gmail.com



004266871

## Bulk Request Analysis Form-Contracts

**Client:** Solano College  
**Job Site:** Campus Hydronic Line Replacement  
**Project ID:** 25-191  
**Project:** Shannon Johanson  
**Date Collected:** 10/10-13/25  
**Collected by:** Shannon Johanson  
**Date Submitted:** 10/13/25  
**Laboratory:** Eurofins Built

### Analysis Requested:

☒ PLM with Dispersion Staining ☐ Flame AA

☐ TEM (Bulk) ☐ Other:

**Turnaround Time:** ☐ Same Day ☒ 24 Hour

☐ Other: \_\_\_\_\_

### Special Instructions:

☐ Please fax results to

☒ Please email results to: pmpenvconsulting@gmail.com

☐ Other: \_\_\_\_\_

	SAMPLE #	MATERIAL DESCRIPTION/LOCATION	SQUARE FOOTAGE
101	34B	White Duct Seam Tape Building 200, Mechanical	
102	35A	Silver Sealant Building 1800B, Exterior Lines	
103	36A	Gray/Black Mastic Building 900, Roof at Pipe	
104	36B	Gray/Black Mastic Building 900, Roof at Pipe	
105	37A	Gray Rolled Roofing Building 900 Roof	
106	37B	Gray Rolled Roofing Building 900 Roof	
107	37C	Gray Rolled Roofing Building 900 Roof	
108	40A	Drywall w/Joint Compound Building 200, Mechanical Room	
109	40B	Drywall w/Joint Compound Building 200, Mechanical Room	
110	41A	Drywall w/Joint Compound Building 400, Fire Riser Room	

Submitted by: Shannon Johanson

Date: 10/13/25

Submitted via: ☒ Dropoff ☐ FedEx ☐ Courier ☐ Other:

Received by: B. Arving

Date: 10/13/25  
3pm

# PMP Environmental Consulting

5325 Elkhorn Blvd., Sacramento, CA 95642

(916) 628-5124 • PMPEnvConsulting@gmail.com



004266871

## Bulk Request Analysis Form-Contracts

**Client:** Solano College  
**Job Site:** Campus Hydronic Line Replacement  
**Project ID:** 25-191  
**Project:** Shannon Johanson  
**Date Collected:** 10/10-13/25  
**Collected by:** Shannon Johanson  
**Date Submitted:** 10/13/25  
**Laboratory:** Eurofins Built

### Analysis Requested:

☒ PLM with Dispersion Staining ☐ Flame AA

☐ TEM (Bulk) ☐ Other:

**Turnaround Time:** ☐ Same Day ☒ 24 Hour

☐ Other: \_\_\_\_\_

### Special Instructions:

☐ Please fax results to

☒ Please email results to: pmpenvconsulting@gmail.com

☐ Other: \_\_\_\_\_

	SAMPLE #	MATERIAL DESCRIPTION/LOCATION	SQUARE FOOTAGE
111	41B	Drywall w/Joint Compound Building 400, Fire Riser Room	
112	42A	Drywall w/Joint Compound Building 300, 314	
113	42B	Drywall w/Joint Compound Building 300, 314	
114	43A	Drywall -Smooth (Field) Building 600, Mechanical	
115	43B	Drywall-Smooth w/Joint compound Building 600, Mechanical	
116	44A	Drywall w/Large Knockdown Building 800, Mechanical	
117	44B	Drywall w/Large Knockdown Building 800, Mechanical	
118	45A	Drywall-Smooth Building 1200, Mechanical	
119	45B	Drywall-Smooth Building 1200, Mechanical	
120	46A	Drywall w/Joint Compound Building 1400, mechanical	

Submitted by: Shannon Johanson

Date: 10/13/25

Submitted via: ☒ Dropoff ☐ FedEx ☐ Courier ☐ Other:

Received by: B. Quin

Date: 10/13/25

3pm

# PMP Environmental Consulting

5325 Elkhorn Blvd., Sacramento, CA 95642

(916) 628-5124 • PMPEnvConsulting@gmail.com



004266871

## Bulk Request Analysis Form-Contracts

**Client:** Solano College  
**Job Site:** Campus Hydronic Line Replacement  
**Project ID:** 25-191  
**Project:** Shannon Johanson  
**Date Collected:** 10/10-13/25  
**Collected by:** Shannon Johanson  
**Date Submitted:** 10/13/25  
**Laboratory:** Eurofins Built

### Analysis Requested:

☒ PLM with Dispersion Staining ☐ Flame AA

☐ TEM (Bulk) ☐ Other:

**Turnaround Time:** ☐ Same Day ☒ 24 Hour

☐ Other: \_\_\_\_\_

### Special Instructions:

☐ Please fax results to

☒ Please email results to: pmpenvconsulting@gmail.com

☐ Other: \_\_\_\_\_

	SAMPLE #	MATERIAL DESCRIPTION/LOCATION	SQUARE FOOTAGE
111	46B	Drywall (Field) Building 1400, Mechanical	
112	47A	Drywall Ceiling Building 1700A, Mechanical	
113	47B	Drywall Ceiling Building 1700A, Mechanical	
114	48A	Drywall w/Joint Compound Building 1800A, 1812 Near Water Heater	
115	48B	Drywall w/Joint Compound Building 1800A, 1812	
116	49A	Drywall Building 1800B, 1850	
117	49B	Drywall w/Joint Compound Building 1800B	

Submitted by: Shannon Johanson  
Submitted via: ☒ Dropoff ☐ FedEx ☐ Courier ☐ Other:

Received by: B. Gunning

Date: 10/13/25

Date: 10/13/25  
ZPM

Report for:

**Shannon Johanson**  
**PMP Environmental Consulting- Contracts Account**  
5325 Elkhorn Blvd #360  
Sacramento, CA 95842

---

Regarding: Eurofins Built Environment Testing West, LLC  
Project: 25-191; Solano Community College, Mechanical Rooms  
EML ID: 4272250

Approved by:

Dates of Analysis:  
Asbestos PLM: 10-17-2025



Approved Signatory  
James Schatz

Service SOPs: Asbestos PLM (EPA 40CFR App E to Sub E of Part 763 & EPA METHOD 600/R-93-116, SOP EB-AS-S-1267)  
NVLAP Lab Code 600255-0

---

All samples were received in acceptable condition unless noted in the Report Comments portion in the body of the report. The results relate only to the samples as received and tested. The results include an inherent uncertainty of measurement associated with estimating percentages by polarized light microscopy. Measurement uncertainty data for sample results with >1% asbestos concentration can be provided when requested.

Eurofins Built Environment Testing West, LLC ("the Company"), a member of the Eurofins Built Environment Testing group of companies, shall have no liability to the client or the client's customer with respect to decisions or recommendations made, actions taken or courses of conduct implemented by either the client or the client's customer as a result of or based upon the Test Results. In no event shall the Company be liable to the client with respect to the Test Results except for the Company's own willful misconduct or gross negligence nor shall the Company be liable for incidental or consequential damages or lost profits or revenues to the fullest extent such liability may be disclaimed by law, even if the Company has been advised of the possibility of such damages, lost profits or lost revenues. In no event shall the Company's liability with respect to the Test Results exceed the amount paid to the Company by the client therefor.

**Eurofins Built Environment Testing West, LLC**

180 Blue Ravine Rd, Folsom, CA 95630

(833) 465-5857 www.eurofinsus.com/Built

Client: PMP Environmental Consulting- Contracts

Account

C/O: Shannon Johanson

Re: 25-191; Solano Community College, Mechanical

Rooms

Date of Sampling: 10-16-2025

Date of Receipt: 10-16-2025

Date of Report: 10-17-2025

**ASBESTOS PLM REPORT****Total Samples Submitted:** 16**Total Samples Analyzed:** 16**Total Samples with Layer Asbestos Content > 1%:** 2**Location: 50A, White TPO Roofing Building 700, Roof, Northeast Corner**

Lab ID-Version‡: 21375713-1

Sample Layers	Asbestos Content
Black/White Roofing Material	ND
Yellow Adhesive	ND
Beige Insulation	ND
<b>Composite Non-Asbestos Content:</b>	15% Cellulose 3% Synthetic Fibers
<b>Sample Composite Homogeneity:</b>	Moderate

**Location: 50B, White TPO Roofing Building 700, Roof, West side**

Lab ID-Version‡: 21375714-1

Sample Layers	Asbestos Content
Black/White Roofing Material	ND
Yellow Adhesive	ND
Beige Insulation	ND
<b>Composite Non-Asbestos Content:</b>	15% Cellulose 3% Synthetic Fibers
<b>Sample Composite Homogeneity:</b>	Moderate

**Location: 51A, White TPO Roofing Building 800, Roof, Near Penthouse**

Lab ID-Version‡: 21375715-1

Sample Layers	Asbestos Content
Black/White Roofing Material	ND
Yellow Adhesive	ND
Beige Insulation	ND
<b>Composite Non-Asbestos Content:</b>	15% Cellulose 3% Synthetic Fibers
<b>Sample Composite Homogeneity:</b>	Moderate

The test report shall not be reproduced except in full, without written approval of the laboratory. The report must not be used by the client to claim product certification, approval, or endorsement by NVLAP, NIST, or any agency of the federal government. The Company reserves the right to dispose of all samples after a period of thirty (30) days, according to all state and federal guidelines, unless otherwise specified.

All components not quantified as asbestos content and non-asbestos content are considered to be non-fibrous matrix components. Matrix components may include, but are not limited to, gypsum, paint, silicate minerals, vinyl, binder, calcium carbonate, tar, and foam.

Inhomogeneous samples are separated into homogeneous subsamples and analyzed individually. ND means no fibers were detected. When detected, the minimum detection and reporting limit is less than 1% unless point counting is performed. Floor tile samples may contain large amounts of interference material and it is recommended that the sample be analyzed by gravimetric point count analysis to lower the detection limit and to aid in asbestos identification.

‡ A "Version" indicated by "-x" after the Lab ID# with a value greater than 1 indicates a sample with amended data. The revision number is reflected by the value of "x".



**Eurofins Built Environment Testing West, LLC**

180 Blue Ravine Rd, Folsom, CA 95630

(833) 465-5857 www.eurofinsus.com/Built

Client: PMP Environmental Consulting- Contracts

Account

C/O: Shannon Johanson

Re: 25-191; Solano Community College, Mechanical Rooms

Date of Sampling: 10-16-2025

Date of Receipt: 10-16-2025

Date of Report: 10-17-2025

**ASBESTOS PLM REPORT****Location: 51B, White TPO Roofing Building 800, Roof, East Side**

Lab ID-Version‡: 21375716-1

Sample Layers	Asbestos Content
Black/White Roofing Material	ND
Beige Insulation	ND
<b>Composite Non-Asbestos Content:</b>	15% Cellulose 5% Synthetic Fibers
<b>Sample Composite Homogeneity:</b>	Moderate

**Location: 52A, White TPO Roofing Building 700, Roof, East Side**

Lab ID-Version‡: 21375717-1

Sample Layers	Asbestos Content
Black/White Roofing Material	ND
White Drywall	ND
<b>Composite Non-Asbestos Content:</b>	10% Glass Fibers 5% Synthetic Fibers
<b>Sample Composite Homogeneity:</b>	Good

**Location: 52B, White TPO Roofing Building 700, Roof, Southwest Near Support**

Lab ID-Version‡: 21375718-1

Sample Layers	Asbestos Content
Black/White Roofing Material	ND
White Drywall	ND
<b>Composite Non-Asbestos Content:</b>	10% Glass Fibers 5% Synthetic Fibers
<b>Sample Composite Homogeneity:</b>	Good

**Location: 53A, White Sealant at Pipe, Building 700, East Side South End**

Lab ID-Version‡: 21375719-1

Sample Layers	Asbestos Content
White Sealant	ND
Gray Sealant	ND
<b>Sample Composite Homogeneity:</b>	Moderate

The test report shall not be reproduced except in full, without written approval of the laboratory. The report must not be used by the client to claim product certification, approval, or endorsement by NVLAP, NIST, or any agency of the federal government. The Company reserves the right to dispose of all samples after a period of thirty (30) days, according to all state and federal guidelines, unless otherwise specified.

All components not quantified as asbestos content and non-asbestos content are considered to be non-fibrous matrix components. Matrix components may include, but are not limited to, gypsum, paint, silicate minerals, vinyl, binder, calcium carbonate, tar, and foam.

Inhomogeneous samples are separated into homogeneous subsamples and analyzed individually. ND means no fibers were detected. When detected, the minimum detection and reporting limit is less than 1% unless point counting is performed. Floor tile samples may contain large amounts of interference material and it is recommended that the sample be analyzed by gravimetric point count analysis to lower the detection limit and to aid in asbestos identification.

‡ A "Version" indicated by "-x" after the Lab ID# with a value greater than 1 indicates a sample with amended data. The revision number is reflected by the value of "x".

**Eurofins Built Environment Testing West, LLC**

180 Blue Ravine Rd, Folsom, CA 95630

(833) 465-5857 www.eurofinsus.com/Built

Client: PMP Environmental Consulting- Contracts

Account

C/O: Shannon Johanson

Re: 25-191; Solano Community College, Mechanical Rooms

Date of Sampling: 10-16-2025

Date of Receipt: 10-16-2025

Date of Report: 10-17-2025

**ASBESTOS PLM REPORT****Location: 53B, White Sealant at at Metal Support Post Building 700, West Side**

Lab ID-Version‡: 21375720-1

Sample Layers	Asbestos Content
White Sealant	ND
Sample Composite Homogeneity: Good	

**Location: 53C, White Sealant at Roof Jack Building 800, North End**

Lab ID-Version‡: 21375721-1

Sample Layers	Asbestos Content
White Sealant	ND
Sample Composite Homogeneity: Good	

**Location: 53D, White Sealant at Roof Jack Building 800, East Side**

Lab ID-Version‡: 21375722-1

Sample Layers	Asbestos Content
White Sealant	ND
Black Mastic	5% Chrysotile
Sample Composite Homogeneity: Moderate	

**Location: 53E, White Sealant at Roof Jack Building 1500 Roof, East Side of Hatch**

Lab ID-Version‡: 21375939-1

Sample Layers	Asbestos Content
White Sealant	ND
Sample Composite Homogeneity: Good	

**Location: 54A, White Coating on Exhaust Unit Building 700, Roof, South End East Side**

Lab ID-Version‡: 21375940-1

Sample Layers	Asbestos Content
White Coating	ND
Sample Composite Homogeneity: Good	

The test report shall not be reproduced except in full, without written approval of the laboratory. The report must not be used by the client to claim product certification, approval, or endorsement by NVLAP, NIST, or any agency of the federal government. The Company reserves the right to dispose of all samples after a period of thirty (30) days, according to all state and federal guidelines, unless otherwise specified.

All components not quantified as asbestos content and non-asbestos content are considered to be non-fibrous matrix components. Matrix components may include, but are not limited to, gypsum, paint, silicate minerals, vinyl, binder, calcium carbonate, tar, and foam.

Inhomogeneous samples are separated into homogeneous subsamples and analyzed individually. ND means no fibers were detected. When detected, the minimum detection and reporting limit is less than 1% unless point counting is performed. Floor tile samples may contain large amounts of interference material and it is recommended that the sample be analyzed by gravimetric point count analysis to lower the detection limit and to aid in asbestos identification.

‡ A "Version" indicated by "-x" after the Lab ID# with a value greater than 1 indicates a sample with amended data. The revision number is reflected by the value of "x".

**Eurofins Built Environment Testing West, LLC**

180 Blue Ravine Rd, Folsom, CA 95630

(833) 465-5857 www.eurofinsus.com/Built

Client: PMP Environmental Consulting- Contracts

Account

C/O: Shannon Johanson

Re: 25-191; Solano Community College, Mechanical Rooms

Date of Sampling: 10-16-2025

Date of Receipt: 10-16-2025

Date of Report: 10-17-2025

**ASBESTOS PLM REPORT****Location: 54B, White Coating on Exhaust Unit Building 700, Roof, West Side**

Lab ID-Version‡: 21375941-1

Sample Layers	Asbestos Content
White Coating	ND
Sample Composite Homogeneity: Good	

**Location: 54C, White Coating w/ Gray Sealant on Exhaust Unit Building 1500, Roof, North Side**

Lab ID-Version‡: 21375942-1

Sample Layers	Asbestos Content
White Coating	ND
Black Mastic	< 1% Chrysotile
Silver Sealant	2% Chrysotile
Sample Composite Homogeneity: Good	

**Location: 54D, White Coating W/Black on Exhaust Unit Building 1500, Roof, South End**

Lab ID-Version‡: 21375943-1

Sample Layers	Asbestos Content
White Coating	ND
Black Mastic	< 1% Chrysotile
Sample Composite Homogeneity: Good	

**Location: 55A, Gray Sealant, Building 700, Roof at Electrical Conduit**

Lab ID-Version‡: 21375944-1

Sample Layers	Asbestos Content
Gray Sealant	ND
Sample Composite Homogeneity: Good	

The test report shall not be reproduced except in full, without written approval of the laboratory. The report must not be used by the client to claim product certification, approval, or endorsement by NVLAP, NIST, or any agency of the federal government. The Company reserves the right to dispose of all samples after a period of thirty (30) days, according to all state and federal guidelines, unless otherwise specified.

All components not quantified as asbestos content and non-asbestos content are considered to be non-fibrous matrix components. Matrix components may include, but are not limited to, gypsum, paint, silicate minerals, vinyl, binder, calcium carbonate, tar, and foam.

Inhomogeneous samples are separated into homogeneous subsamples and analyzed individually. ND means no fibers were detected. When detected, the minimum detection and reporting limit is less than 1% unless point counting is performed. Floor tile samples may contain large amounts of interference material and it is recommended that the sample be analyzed by gravimetric point count analysis to lower the detection limit and to aid in asbestos identification.

‡ A "Version" indicated by "-x" after the Lab ID# with a value greater than 1 indicates a sample with amended data. The revision number is reflected by the value of "x".

Client: PMP Environmental Consulting- Contracts  
Account  
C/O: Shannon Johanson  
Re: 25-191; Solano Community College, Mechanical  
Rooms

**Eurofins Built Environment Testing West, LLC**  
180 Blue Ravine Rd, Folsom, CA 95630  
(833) 465-5857 www.eurofinsus.com/Built

Date of Sampling: 10-16-2025

Date of Receipt: 10-16-2025

Date of Report: 10-17-2025

## **ASBESTOS PLM REPORT**

### **PROJECT ANALYST AND SIGNATORY REPORT**

---

#### **Project Analyst**

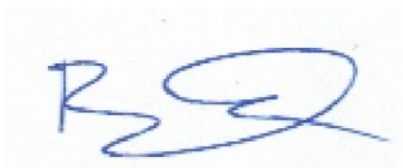

**Analyst:** Brittany Quiring

The test report shall not be reproduced except in full, without written approval of the laboratory. The report must not be used by the client to claim product certification, approval, or endorsement by NVLAP, NIST, or any agency of the federal government. The Company reserves the right to dispose of all samples after a period of thirty (30) days, according to all state and federal guidelines, unless otherwise specified.

‡ A "Version" indicated by -"x" after the Lab ID# with a value greater than 1 indicates a sample with amended data. The revision number is reflected by the value of "x".

# PMP Environmental Consulting

5325 Elkhorn Blvd., Sacramento, CA 95642

(916) 628-5124 • PMPEnvConsulting@gmail.com



004272250

## Bulk Request Analysis Form-contracts

**Client:** Solano Community College  
**Job Site:** Mechanical Rooms  
**Project ID:** 25-191  
**Project:** Shannon Johanson  
**Date Collected:** 10/16/25  
**Collected by:** Shannon Johanson  
**Date Submitted:** 10/16/25  
**Laboratory:** Eurofins

### Analysis Requested:

☒ PLM with Dispersion Staining ☐ Flame AA

☐ TEM (Bulk) ☐ Other:

**Turnaround Time:** ☐ Same Day ☒ 24 Hour

☐ Other: \_\_\_\_\_

### Special Instructions:

☐ Please fax results to

☒ Please email results to: pmpenvconsulting@gmail.com

☐ Other: \_\_\_\_\_

	SAMPLE #	MATERIAL DESCRIPTION/LOCATION	SQUARE FOOTAGE
1	50A	White TPO Roofing Building 700, Roof, Northeast Corner	
2	50B	White TPO Roofing Building 700, Roof, West Side	
3	51A	White TPO Roofing Building 800, Roof, Near Penthouse	
4	51B	White TPO Roofing Building 800, Roof, East Side	
5	52A	White TPO Roofing Building 700, Roof, East Side	
6	52B	White TPO Roofing Building 700, Roof, Southwest Near Support	
7	53A	White Sealant at Pipe Building 700, East Side South End	
8	53B	White Sealant at Metal Support Post Building 700, West Side	
9	53C	White Sealant at Roof Jack Building 800, North End	
10	53D	White Sealant at Roof Jack Building 800, East Side	

Submitted by: Shannon Johanson

Date: 10/16/25

Submitted via: ☒ Dropoff ☐ FedEx ☐ Courier ☐ Other:

Received by: [Signature]

Date: 10/16/25  
2:28 PM



# PMP Environmental Consulting

5825 Elkhorn Blvd., Sacramento, CA 95642

(916) 628-5124 • PMPEnvConsulting@gmail.com



004272250

## Bulk Request Analysis Form-contracts

Client: Solano Community College  
Job Site: Mechanical Rooms  
Project ID: 25-191  
Project: Shannon Johanson  
Date Collected: 10/16/25  
Collected by: Shannon Johanson  
Date Submitted: 10/16/25  
Laboratory: Eurofins

### Analysis Requested:

☒ PLM with Dispersion Staining ☐ Flame AA

☐ TEM (Bulk) ☐ Other:

Turnaround Time: ☐ Same Day ☒ 24 Hour

☐ Other:

### Special Instructions:

☐ Please fax results to

☒ Please email results to: pmpenvconsulting@gmail.com

☐ Other:

	SAMPLE #	MATERIAL DESCRIPTION/LOCATION	SQUARE FOOTAGE
11	53E	White Sealant at Roof Jack Building 1500 Roof, East Side of Hatch	
12	54A	White Coating on Exhaust Unit Building 700, Roof, South End East Side	
13	54B	White Coating on Exhaust Unit Building 700, Roof, West Side	
14	54C	White Coating w/Gray Sealant on Exhaust Unit Building 1500, Roof, North Side	
15	54D	White Coating W/Black on Exhaust Unit Building 1500, Roof, South End	
16	55A	Gray Sealant Building 700, Roof at Electrical Conduit	

Submitted by: Shannon Johanson  
Submitted via: ☒ Dropoff ☐ FedEx ☐ Courier ☐ Other:  
Received by: [Signature]

Date: 10/16/25  
Date: 10/16/25  
3:28 PM

Report for:

**Shannon Johanson**  
**PMP Environmental Consulting- Contracts Account**  
5325 Elkhorn Blvd #360  
Sacramento, CA 95842

---

Regarding: Eurofins Built Environment Testing West, LLC  
Project: 25-191; Hydronic Line Replacement  
EML ID: 4268031

Approved by:

Dates of Analysis:  
Lead - Flame AA: 10-15-2025

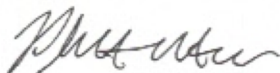

Approved Signatory  
Philip Newton

Service SOPs: Lead - Flame AA (EB-BC-S-8443)  
AIHA LAP, LLC accredited service, Lab ID #178697

---

All samples were received in acceptable condition unless noted in the Report Comments portion in the body of the report. Due to the nature of the analyses performed, field blank correction of results is not applied. The results relate only to the samples as received and tested. Sample size, as it relates to Wipe samples only, is supplied by the client.

Eurofins Built Environment Testing West, LLC ("the Company"), a member of the Eurofins Built Environment Testing group of companies, shall have no liability to the client or the client's customer with respect to decisions or recommendations made, actions taken or courses of conduct implemented by either the client or the client's customer as a result of or based upon the Test Results. In no event shall the Company be liable to the client with respect to the Test Results except for the Company's own willful misconduct or gross negligence nor shall the Company be liable for incidental or consequential damages or lost profits or revenues to the fullest extent such liability may be disclaimed by law, even if the Company has been advised of the possibility of such damages, lost profits or lost revenues. In no event shall the Company's liability with respect to the Test Results exceed the amount paid to the Company by the client therefor.

Eurofins Built Environment Testing West, LLC's LabServe® reporting system includes automated fail-safes to ensure that all AIHA LAP, LLC quality requirements are met and notifications are added to reports when any quality steps remain pending.

**Eurofins Built Environment Testing West, LLC**

2841 Dow Avenue, Suite 300, Tustin, CA 92780

(833) 465-5857 www.eurofinsus.com/Built

Client: PMP Environmental Consulting- Contracts

Account

C/O: Shannon Johanson

Re: 25-191; Hydronic Line Replacement

Date of Sampling: 10-13-2025

Date of Receipt: 10-14-2025

Date of Report: 10-15-2025

**LEAD: FLAME ATOMIC ABSORPTION SPECTROMETRY**

Location:	01Pb: White Paint on Drywall Building 300, Mechanical Room	02Pb: Gray Paint on Stucco Building 400, Room 407N	03Pb: White Paint on Drywall Building 600, Mechanical Walls	04Pb: Light Brown Paint on Drywall Building 800, Mechanical
Comments (see below)	None	None	None	None
Lab ID-Version‡:	21357914-1	21357915-1	21357916-1	21357917-1
Analysis Date:	10/15/2025	10/15/2025	10/15/2025	10/15/2025
Sample type	Paint Chip sample	Paint Chip sample	Paint Chip sample	Paint Chip sample
Method*	NIOSH 7082 & EPA 7000B modified	NIOSH 7082 & EPA 7000B modified	NIOSH 7082 & EPA 7000B modified	NIOSH 7082 & EPA 7000B modified
† Method Reporting Limit	39 ppm	39 ppm	40 ppm	39 ppm
Sample size	0.2570 grams	0.2583 grams	0.2505 grams	0.2565 grams
§ Total Lead Result	140 ppm	55 ppm	120 ppm	52 ppm

**Comments:**

Sample results have not been corrected for blank values.

Bulk samples are not covered under the AIHA LAP, LLC service accreditation.

Wipe samples must meet ASTM E1792 criteria. Method Reporting Limits may not be valid for non-ASTM E1792 wipe samples.

Estimated accuracy is solely based on recovery data from internal laboratory control samples at the 95% confidence interval ( $k \sim 2$ ) of the level of concern, derived from a 1,000-ppm certified lead reference.

\*Sample preparation and analytical methods are based upon NIOSH 7082 and EPA 7000B.

† The Method Reporting Limit is the minimum concentration of Lead that the laboratory can confidently detect in the sample.

§ Total Lead Result has been rounded to two significant figures to reflect analytical precision.

‡ A "Version" indicated by -"x" after the Lab ID# with a value greater than 1 indicates a sample with amended data. The revision number is reflected by the value of "x".

**Eurofins Built Environment Testing West, LLC**

2841 Dow Avenue, Suite 300, Tustin, CA 92780

(833) 465-5857 www.eurofinsus.com/Built

Client: PMP Environmental Consulting- Contracts

Account

C/O: Shannon Johanson

Re: 25-191; Hydronic Line Replacement

Date of Sampling: 10-13-2025

Date of Receipt: 10-14-2025

Date of Report: 10-15-2025

**LEAD: FLAME ATOMIC ABSORPTION SPECTROMETRY**

Location:	05Pb: Beige Paint on Drywall Building 1200, Mechanical Room	06Pb: White Paint on Drywall Building 1300, Ceramics Classroom	07Pb: White Paint on Stucco, Building 1300 Exterior	08Pb: Green Paint on Pipewarp Building 1400, Mechanical
Comments (see below)	None	None	None	None
Lab ID-Version‡:	21357918-1	21357919-1	21357920-1	21357921-1
Analysis Date:	10/15/2025	10/15/2025	10/15/2025	10/15/2025
Sample type	Paint Chip sample	Paint Chip sample	Paint Chip sample	Paint Chip sample
Method*	NIOSH 7082 & EPA 7000B modified	NIOSH 7082 & EPA 7000B modified	NIOSH 7082 & EPA 7000B modified	NIOSH 7082 & EPA 7000B modified
† Method Reporting Limit	58 ppm	39 ppm	39 ppm	48 ppm
Sample size	0.1714 grams	0.2561 grams	0.2561 grams	0.2070 grams
§ Total Lead Result	< 58 ppm	< 39 ppm	< 39 ppm	400 ppm

**Comments:**

Sample results have not been corrected for blank values.

Bulk samples are not covered under the AIHA LAP, LLC service accreditation.

Wipe samples must meet ASTM E1792 criteria. Method Reporting Limits may not be valid for non-ASTM E1792 wipe samples.

Estimated accuracy is solely based on recovery data from internal laboratory control samples at the 95% confidence interval ( $k \sim 2$ ) of the level of concern, derived from a 1,000-ppm certified lead reference.

\*Sample preparation and analytical methods are based upon NIOSH 7082 and EPA 7000B.

† The Method Reporting Limit is the minimum concentration of Lead that the laboratory can confidently detect in the sample.

§ Total Lead Result has been rounded to two significant figures to reflect analytical precision.

‡ A "Version" indicated by -"x" after the Lab ID# with a value greater than 1 indicates a sample with amended data. The revision number is reflected by the value of "x".

**Eurofins Built Environment Testing West, LLC**

2841 Dow Avenue, Suite 300, Tustin, CA 92780

(833) 465-5857 www.eurofinsus.com/Built

Client: PMP Environmental Consulting- Contracts

Account

C/O: Shannon Johanson

Re: 25-191; Hydronic Line Replacement

Date of Sampling: 10-13-2025

Date of Receipt: 10-14-2025

Date of Report: 10-15-2025

**LEAD: FLAME ATOMIC ABSORPTION SPECTROMETRY**

Location:	09Pb: White Paint on Drywall Building 1400, Mechanical	10Pb: White Paint on Stucco Building 1400, Exterior	11Pb: White Paint on Drywall Building 1500, Room 1518 Mechanical Room	12Pb: Light Brown Paint on Drywall Building 1700A, Mechanical
Comments (see below)	None	None	None	None
Lab ID-Version‡:	21357922-1	21357923-1	21357924-1	21357925-1
Analysis Date:	10/15/2025	10/15/2025	10/15/2025	10/15/2025
Sample type	Paint Chip sample	Paint Chip sample	Paint Chip sample	Paint Chip sample
Method*	NIOSH 7082 & EPA 7000B modified	NIOSH 7082 & EPA 7000B modified	NIOSH 7082 & EPA 7000B modified	NIOSH 7082 & EPA 7000B modified
† Method Reporting Limit	45 ppm	40 ppm	66 ppm	39 ppm
Sample size	0.2240 grams	0.2500 grams	0.1517 grams	0.2597 grams
§ Total Lead Result	560 ppm	< 40 ppm	79 ppm	150 ppm

**Comments:**

Sample results have not been corrected for blank values.

Bulk samples are not covered under the AIHA LAP, LLC service accreditation.

Wipe samples must meet ASTM E1792 criteria. Method Reporting Limits may not be valid for non-ASTM E1792 wipe samples.

Estimated accuracy is solely based on recovery data from internal laboratory control samples at the 95% confidence interval ( $k \sim 2$ ) of the level of concern, derived from a 1,000-ppm certified lead reference.

\*Sample preparation and analytical methods are based upon NIOSH 7082 and EPA 7000B.

† The Method Reporting Limit is the minimum concentration of Lead that the laboratory can confidently detect in the sample.

§ Total Lead Result has been rounded to two significant figures to reflect analytical precision.

‡ A "Version" indicated by -"x" after the Lab ID# with a value greater than 1 indicates a sample with amended data. The revision number is reflected by the value of "x".



**Eurofins Built Environment Testing West, LLC**

2841 Dow Avenue, Suite 300, Tustin, CA 92780

(833) 465-5857 www.eurofinsus.com/Built

Client: PMP Environmental Consulting- Contracts

Account

C/O: Shannon Johanson

Re: 25-191; Hydronic Line Replacement

Date of Sampling: 10-13-2025

Date of Receipt: 10-14-2025

Date of Report: 10-15-2025

**LEAD: FLAME ATOMIC ABSORPTION SPECTROMETRY**

Location:	13Pb: White Paint on Stucco 1700B, Exterior	14Pb: White Paint on Drywall Building 1800A, 1812	15Pb: Light Gray Paint on Drywall Building 1800B
Comments (see below)	None	None	None
Lab ID-Version‡:	21357926-1	21357927-1	21357928-1
Analysis Date:	10/15/2025	10/15/2025	10/15/2025
Sample type	Paint Chip sample	Paint Chip sample	Paint Chip sample
Method*	NIOSH 7082 & EPA 7000B modified	NIOSH 7082 & EPA 7000B modified	NIOSH 7082 & EPA 7000B modified
† Method Reporting Limit	39 ppm	60 ppm	46 ppm
Sample size	0.2567 grams	0.1660 grams	0.2187 grams
§ Total Lead Result	50 ppm	< 60 ppm	1900 ppm

**Comments:**

Sample results have not been corrected for blank values.

Bulk samples are not covered under the AIHA LAP, LLC service accreditation.

Wipe samples must meet ASTM E1792 criteria. Method Reporting Limits may not be valid for non-ASTM E1792 wipe samples.

Estimated accuracy is solely based on recovery data from internal laboratory control samples at the 95% confidence interval ( $k \sim 2$ ) of the level of concern, derived from a 1,000-ppm certified lead reference.

\*Sample preparation and analytical methods are based upon NIOSH 7082 and EPA 7000B.

† The Method Reporting Limit is the minimum concentration of Lead that the laboratory can confidently detect in the sample.

§ Total Lead Result has been rounded to two significant figures to reflect analytical precision.

‡ A "Version" indicated by -"x" after the Lab ID# with a value greater than 1 indicates a sample with amended data. The revision number is reflected by the value of "x".

**Eurofins Built Environment Testing West, LLC**

2841 Dow Avenue, Suite 300, Tustin, CA 92780

(833) 465-5857 [www.eurofinsus.com/Built](http://www.eurofinsus.com/Built)

Client: PMP Environmental Consulting- Contracts

Account

C/O: Shannon Johanson

Re: 25-191; Hydronic Line Replacement

Date of Sampling: 10-13-2025

Date of Receipt: 10-14-2025

Date of Report: 10-15-2025

**LEAD: FLAME ATOMIC ABSORPTION SPECTROMETRY**

**PROJECT ANALYST AND SIGNATORY REPORT**

**Project Analyst**

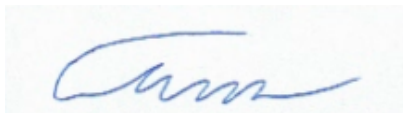

**Analyst:** Alex Nguyen

The test report shall not be reproduced except in full, without written approval of the laboratory. The report must not be used by the client to claim product certification, approval, or endorsement by AIHA LAP, LLC, or any agency of the federal government. The Company reserves the right to dispose of all samples after a period of thirty (30) days, according to all state and federal guidelines, unless otherwise specified.

‡ A "Version" indicated by "-x" after the Lab ID# with a value greater than 1 indicates a sample with amended data. The revision number is reflected by the value of "x".

Report for:

**Shannon Johanson**  
**PMP Environmental Consulting**  
5325 Elkhorn Blvd #360  
Sacramento, CA 95842

---

Regarding: Eurofins Built Environment Testing West, LLC  
Project: 25-191; Hydronic Line Replacement  
EML ID: 4273539

Approved by:

Dates of Analysis:  
Lead - Flame AA: 10-20-2025

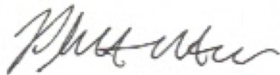

Approved Signatory  
Philip Newton

Service SOPs: Lead - Flame AA (EB-BC-S-8443)  
AIHA LAP, LLC accredited service, Lab ID #178697

---

All samples were received in acceptable condition unless noted in the Report Comments portion in the body of the report. Due to the nature of the analyses performed, field blank correction of results is not applied. The results relate only to the samples as received and tested. Sample size, as it relates to Wipe samples only, is supplied by the client.

Eurofins Built Environment Testing West, LLC ("the Company"), a member of the Eurofins Built Environment Testing group of companies, shall have no liability to the client or the client's customer with respect to decisions or recommendations made, actions taken or courses of conduct implemented by either the client or the client's customer as a result of or based upon the Test Results. In no event shall the Company be liable to the client with respect to the Test Results except for the Company's own willful misconduct or gross negligence nor shall the Company be liable for incidental or consequential damages or lost profits or revenues to the fullest extent such liability may be disclaimed by law, even if the Company has been advised of the possibility of such damages, lost profits or lost revenues. In no event shall the Company's liability with respect to the Test Results exceed the amount paid to the Company by the client therefor.

Eurofins Built Environment Testing West, LLC's LabServe® reporting system includes automated fail-safes to ensure that all AIHA LAP, LLC quality requirements are met and notifications are added to reports when any quality steps remain pending.

**Eurofins Built Environment Testing West, LLC**

2841 Dow Avenue, Suite 300, Tustin, CA 92780

(833) 465-5857 www.eurofinsus.com/Built

Client: PMP Environmental Consulting  
C/O: Shannon Johanson  
Re: 25-191; Hydronic Line Replacement

Date of Sampling: 10-10-2025  
Date of Receipt: 10-17-2025  
Date of Report: 10-20-2025

**LEAD: FLAME ATOMIC ABSORPTION SPECTROMETRY**

Location:	16Pb: White Coating on Exhaust Unit Building 700, Roof, South Side at East End	17Pb: Black Paint on Support Posts Building 1500, Roof Wind Screen Supports
Comments (see below)	None	None
Lab ID-Version‡:	21383726-1	21383727-1
Analysis Date:	10/20/2025	10/20/2025
Sample type	Paint Chip sample	Paint Chip sample
Method*	NIOSH 7082 & EPA 7000B modified	NIOSH 7082 & EPA 7000B modified
† Method Reporting Limit	40 ppm	100 ppm
Sample size	0.2503 grams	0.0954 grams
§Total Lead Result	44 ppm	710 ppm

**Comments:**

Sample results have not been corrected for blank values.

Bulk samples are not covered under the AIHA LAP, LLC service accreditation.

Wipe samples must meet ASTM E1792 criteria. Method Reporting Limits may not be valid for non-ASTM E1792 wipe samples.

Estimated accuracy is solely based on recovery data from internal laboratory control samples at the 95% confidence interval ( $k \sim 2$ ) of the level of concern, derived from a 1,000-ppm certified lead reference.

\*Sample preparation and analytical methods are based upon NIOSH 7082 and EPA 7000B.

† The Method Reporting Limit is the minimum concentration of Lead that the laboratory can confidently detect in the sample.

§ Total Lead Result has been rounded to two significant figures to reflect analytical precision.

‡ A "Version" indicated by -"x" after the Lab ID# with a value greater than 1 indicates a sample with amended data. The revision number is reflected by the value of "x".

Client: PMP Environmental Consulting  
C/O: Shannon Johanson  
Re: 25-191; Hydronic Line Replacement

Date of Sampling: 10-10-2025  
Date of Receipt: 10-17-2025  
Date of Report: 10-20-2025

**LEAD: FLAME ATOMIC ABSORPTION SPECTROMETRY**

**PROJECT ANALYST AND SIGNATORY REPORT**

---

**Project Analyst**

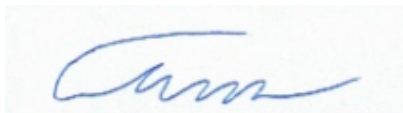

**Analyst:** Alex Nguyen

The test report shall not be reproduced except in full, without written approval of the laboratory. The report must not be used by the client to claim product certification, approval, or endorsement by AIHA LAP, LLC, or any agency of the federal government. The Company reserves the right to dispose of all samples after a period of thirty (30) days, according to all state and federal guidelines, unless otherwise specified.

‡ A "Version" indicated by "-x" after the Lab ID# with a value greater than 1 indicates a sample with amended data. The revision number is reflected by the value of "x".



# PMP Environmental Consulting

5325 Elkhorn Blvd., Sacramento, CA 95642

(916) 628-5124 • PMPEnvConsulting@gmail.com



004273539

## Bulk Request Analysis Form

**Client:** Solano College  
**Job Site:** Hydronic Line Replacement  
**Project ID:** 25-191  
**Project:** Shannon Johanson  
**Date Collected:** 10/10-13/25  
**Collected by:** Shannon Johanson  
**Date Submitted:** 10/13/25  
**Laboratory:** Eurofins Built

**Analysis Requested:**  
☐ PLM with Dispersion Staining ☒ Flame AA  
☐ TEM (Bulk) ☐ Other:  
**Turnaround Time:** ☐ Same Day ☒ 24 Hour  
☐ Other:  
**Special Instructions:**  
☐ Please fax results to  
☒ Please email results to: pmpenvconsulting@gmail.com  
☐ Other:

	SAMPLE #	MATERIAL DESCRIPTION/LOCATION	CONDITION
1	16Pb	White Coating on Exhaust Unit Building 700, Roof, South Side at East End	Fair
2	17Pb	Black Paint on Support Posts Building 1500, Roof, Wind Screen Supports	Fair-Intact

Submitted by: Shannon Johanson  
Submitted via: ☐ Dropoff ☒ FedEx ☐ Courier ☐ Other:  
Received by: CMH/MSH

Date: 10/16/25  
Date: 10/17/25 8:00 AM



## Historical Sampling Data

November 11, 2019

PMP Environmental Consulting  
5325 Elkhorn Blvd #360  
Sacramento, CA 95842

**CLIENT PROJECT:** Solano College-Bldg. 300, 19-1021  
**CEI LAB CODE:** 6A190271

Dear Customer:

Enclosed are asbestos analysis results for PLM Bulk samples received at our laboratory on November 11, 2019. The samples were analyzed for asbestos using polarizing light microscopy (PLM) per the EPA 600 Method.

Sample results containing >1% asbestos are considered asbestos-containing materials (ACMs) per EPA regulatory requirements. The detection limit for the EPA 600 Method is <1% asbestos by weight as determined by visual estimation.

Thank you for your business and we look forward to continuing good relations.

Kind Regards,

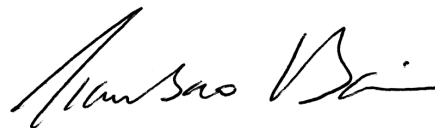

Tianbao Bai, Ph.D., CIH  
Laboratory Director

---

# **ASBESTOS ANALYTICAL REPORT**

## **By: Polarized Light Microscopy**

Prepared for

**PMP Environmental Consulting**

---

CLIENT PROJECT: Solano College-Bldg. 300, 19-1021

LAB CODE: 6A190271

TEST METHOD: EPA 600 / R93 / 116 and EPA 600 / M4-82 / 020

REPORT DATE: 11/11/19

TOTAL SAMPLES ANALYZED: 46

# SAMPLES >1% ASBESTOS: 3

# Asbestos Report Summary

By: POLARIZING LIGHT MICROSCOPY

**PROJECT:** Solano College-Bldg. 300, 19-1021

**LAB CODE:** 6A190271

**METHOD:** EPA 600 / R93 / 116 and EPA 600 / M4-82 / 020

Client ID	Layer	Lab ID	Color	Sample Description	ASBESTOS %
1021-01A		F193882	Tan	Stucco	None Detected
1021-01B		F193883	Tan	Stucco	None Detected
1021-01C		F193884	Tan	Stucco	None Detected
1021-01D		F193885	Tan	Stucco	None Detected
1021-01E		F193886	Tan	Stucco	None Detected
1021-01F		F193887	Tan	Stucco	None Detected
1021-01G		F193888	Tan	Stucco	None Detected
1021-02A	Layer 1	F193889	White	Orange Peel Texture	None Detected
	Layer 2	F193889	Off-white	Drywall/Joint Compound	Chrysotile <1%
1021-02B		F193890	White	Orange Peel Texture	None Detected
1021-02C		F193891	White	Orange Peel Texture	None Detected
1021-02D	Layer 1	F193892	White	Orange Peel Texture	None Detected
	Layer 2	F193892	Off-white	Drywall/Joint Compound	Chrysotile <1%
1021-02E	Layer 1	F193893	White	Orange Peel Texture	None Detected
	Layer 2	F193893	Off-white	Drywall/Joint Compound	Chrysotile <1%
1021-03A	Layer 1	F193894	White	Surface Material	None Detected
	Layer 2	F193894	Off-white	Drywall/Joint Compound	Chrysotile <1%
1021-04A		F193895	Off-white	Drywall/Joint Compound	Chrysotile <1%
1021-04B		F193896	Off-white	Drywall/Joint Compound	Chrysotile <1%
1021-04C		F193897	Off-white	Drywall/Joint Compound	Chrysotile <1%
1021-05A		F193898	Gray	Plaster	Chrysotile <1%
1021-05B		F193899	Gray	Plaster	Chrysotile <1%
1021-05C		F193900	Gray	Plaster	Chrysotile <1%
1021-06A		F193901	Beige	Duct Seam Tape	None Detected
1021-06B		F193902	Beige	Duct Seam Tape	None Detected
1021-06C	Layer 1	F193903	Beige	Duct Seam Tape	Chrysotile 3%
	Layer 2	F193903	Beige	Duct Seam Tape	None Detected
1021-07A		F193904	Beige	Floor Tile	None Detected
1021-07A.1		F193905	Yellow	Mastic	None Detected
1021-07B		F193906	Beige	Floor Tile	None Detected
1021-07B.1		F193907	Yellow	Mastic	None Detected



# Asbestos Report Summary

By: POLARIZING LIGHT MICROSCOPY

**PROJECT:** Solano College-Bldg. 300, 19-1021

**LAB CODE:** 6A190271

**METHOD:** EPA 600 / R93 / 116 and EPA 600 / M4-82 / 020

Client ID	Layer	Lab ID	Color	Sample Description	ASBESTOS %
1021-07C		F193908	Beige	Floor Tile	None Detected
1021-07C.1		F193909	Yellow	Mastic	None Detected
1021-08A		F193910	Blue	Floor Tile	None Detected
1021-08A.1		F193911	Yellow	Mastic	None Detected
1021-09A		F193912	Tan	Covebase Mastic	None Detected
1021-09B		F193913	Brown	Covebase Mastic	None Detected
1021-09C		F193914	Tan	Covebase Mastic	None Detected
1021-10A		F193915	Blue	Floor Tile	None Detected
1021-10A.1		F193916	Black	Mastic	Chrysotile 5%
1021-11A		F193917	White	Ceiling Tile	None Detected
1021-11B		F193918	White	Ceiling Tile	None Detected
1021-12A		F193919	Black	Counter Tops	None Detected
1021-13A		F193920	Gray	Window Sealant	None Detected
1021-14A		F193921	Gray	Transite	Chrysotile 15%
1021-15A		F193922	Tan	Grout	None Detected
1021-16A		F193923	Gray	Seam Sealant	Chrysotile <1%
1021-17A		F193924	Off-white	Frp Mastic	None Detected
1021-18A		F193925	Tan	Grout	None Detected
1021-19A		F193926	Black	Counter Tops	None Detected
1021-20A		F193927	White	Ceiling Tile	None Detected

# ASBESTOS BULK ANALYSIS

By: POLARIZING LIGHT MICROSCOPY

**Client:** PMP Environmental Consulting  
5325 Elkhorn Blvd #360  
Sacramento, CA 95842

**Lab Code:** 6A190271  
**Date Received:** 11-11-19  
**Date Analyzed:** 11-11-19  
**Date Reported:** 11-11-19

**Project:** Solano College-Bldg. 300, 19-1021

## ASBESTOS BULK PLM, EPA 600 METHOD

Client ID Lab ID	Lab Description	Lab Attributes	NON-ASBESTOS COMPONENTS		ASBESTOS %
			Fibrous	Non-Fibrous	
<b>1021-01A</b> F193882	Stucco	Homogeneous		40% Binder	None Detected
		Tan		60% Silicates	
		Non-fibrous			
		Bound			
<b>1021-01B</b> F193883	Stucco	Homogeneous		40% Binder	None Detected
		Tan		60% Silicates	
		Non-fibrous			
		Bound			
<b>1021-01C</b> F193884	Stucco	Homogeneous		40% Binder	None Detected
		Tan		60% Silicates	
		Non-fibrous			
		Bound			
<b>1021-01D</b> F193885	Stucco	Homogeneous		40% Binder	None Detected
		Tan		60% Silicates	
		Non-fibrous			
		Bound			
<b>1021-01E</b> F193886	Stucco	Homogeneous		40% Binder	None Detected
		Tan		60% Silicates	
		Non-fibrous			
		Bound			
<b>1021-01F</b> F193887	Stucco	Homogeneous		40% Binder	None Detected
		Tan		60% Silicates	
		Non-fibrous			
		Bound			
<b>1021-01G</b> F193888	Stucco	Homogeneous		40% Binder	None Detected
		Tan		60% Silicates	
		Non-fibrous			
		Bound			

# ASBESTOS BULK ANALYSIS

By: POLARIZING LIGHT MICROSCOPY

**Client:** PMP Environmental Consulting  
5325 Elkhorn Blvd #360  
Sacramento, CA 95842

**Lab Code:** 6A190271  
**Date Received:** 11-11-19  
**Date Analyzed:** 11-11-19  
**Date Reported:** 11-11-19

**Project:** Solano College-Bldg. 300, 19-1021

## ASBESTOS BULK PLM, EPA 600 METHOD

Client ID Lab ID	Lab Description	Lab Attributes	NON-ASBESTOS COMPONENTS		ASBESTOS %
			Fibrous	Non-Fibrous	
<b>1021-02A</b> Layer 1 F193889	Orange Peel Texture	Heterogeneous White Non-fibrous Bound		10% Paint 35% Calc Carb 55% Binder	None Detected
Layer 2 F193889	Drywall/Joint Compound	Heterogeneous Off-white Fibrous Loosely Bound	15% Cellulose	5% Calc Carb 80% Gypsum	<1% Chrysotile
Lab Notes: 2% Chrysotile in Joint Compound, <1% Composite					
<b>1021-02B</b> F193890	Orange Peel Texture	Heterogeneous White Non-fibrous Bound		10% Paint 35% Calc Carb 55% Binder	None Detected
Lab Notes: No Sheetrock Present					
<b>1021-02C</b> F193891	Orange Peel Texture	Heterogeneous White Non-fibrous Bound		10% Paint 35% Calc Carb 55% Binder	None Detected
Lab Notes: No Sheetrock Present					
<b>1021-02D</b> Layer 1 F193892	Orange Peel Texture	Heterogeneous White Non-fibrous Bound		10% Paint 35% Calc Carb 55% Binder	None Detected
Layer 2 F193892	Drywall/Joint Compound	Heterogeneous Off-white Fibrous Loosely Bound	15% Cellulose	5% Calc Carb 80% Gypsum	<1% Chrysotile
Lab Notes: 2% Chrysotile in Joint Compound, <1% Composite					

# ASBESTOS BULK ANALYSIS

By: POLARIZING LIGHT MICROSCOPY

**Client:** PMP Environmental Consulting  
5325 Elkhorn Blvd #360  
Sacramento, CA 95842

**Lab Code:** 6A190271  
**Date Received:** 11-11-19  
**Date Analyzed:** 11-11-19  
**Date Reported:** 11-11-19

**Project:** Solano College-Bldg. 300, 19-1021

## ASBESTOS BULK PLM, EPA 600 METHOD

Client ID Lab ID	Lab Description	Lab Attributes	NON-ASBESTOS COMPONENTS				ASBESTOS %
			Fibrous		Non-Fibrous		
<b>1021-02E</b> Layer 1 F193893	Orange Peel Texture	Heterogeneous White Non-fibrous Bound			10% 35% 55%	Paint Calc Carb Binder	None Detected
Layer 2 F193893	Drywall/Joint Compound	Heterogeneous Off-white Fibrous Loosely Bound	15%	Cellulose	5% 80%	Calc Carb Gypsum	<1% Chrysotile
Lab Notes: 2% Chrysotile in Joint Compound, <1% Composite							
<b>1021-03A</b> Layer 1 F193894	Surface Material	Heterogeneous White Fibrous Bound	40%	Cellulose	60%	Binder	None Detected
Layer 2 F193894	Drywall/Joint Compound	Heterogeneous Off-white Fibrous Loosely Bound	15%	Cellulose	5% 80%	Calc Carb Gypsum	<1% Chrysotile
Lab Notes: 2% Chrysotile in Joint Compound, <1% Composite							
<b>1021-04A</b> F193895	Drywall/Joint Compound	Heterogeneous Off-white Fibrous Loosely Bound	15%	Cellulose	5% 80%	Calc Carb Gypsum	<1% Chrysotile
Lab Notes: 2% Chrysotile in Joint Compound, <1% Composite							
<b>1021-04B</b> F193896	Drywall/Joint Compound	Heterogeneous Off-white Fibrous Loosely Bound	15%	Cellulose	5% 80%	Calc Carb Gypsum	<1% Chrysotile
Lab Notes: 2% Chrysotile in Joint Compound, <1% Composite							

# ASBESTOS BULK ANALYSIS

By: POLARIZING LIGHT MICROSCOPY

**Client:** PMP Environmental Consulting  
5325 Elkhorn Blvd #360  
Sacramento, CA 95842

**Lab Code:** 6A190271  
**Date Received:** 11-11-19  
**Date Analyzed:** 11-11-19  
**Date Reported:** 11-11-19

**Project:** Solano College-Bldg. 300, 19-1021

## ASBESTOS BULK PLM, EPA 600 METHOD

Client ID Lab ID	Lab Description	Lab Attributes	NON-ASBESTOS COMPONENTS				ASBESTOS %
			Fibrous		Non-Fibrous		
<b>1021-04C</b> F193897	Drywall/Joint Compound	Heterogeneous Off-white Fibrous Loosely Bound	15%	Cellulose	5%	Calc Carb Gypsum	<1% Chrysotile
Lab Notes: 2% Chrysotile in Joint Compound, <1% Composite							
<b>1021-05A</b> F193898	Plaster	Homogeneous Gray Non-fibrous Bound			40% 60%	Binder Silicates	<1% Chrysotile
<b>1021-05B</b> F193899	Plaster	Homogeneous Gray Non-fibrous Bound			40% 60%	Binder Silicates	<1% Chrysotile
<b>1021-05C</b> F193900	Plaster	Homogeneous Gray Non-fibrous Bound			40% 60%	Binder Silicates	<1% Chrysotile
<b>1021-06A</b> F193901	Duct Seam Tape	Heterogeneous Beige Fibrous Bound	40%	Cellulose	20% 5% 35%	Metal Foil Mastic Binder	None Detected
<b>1021-06B</b> F193902	Duct Seam Tape	Heterogeneous Beige Fibrous Bound	40%	Cellulose	60%	Binder	None Detected
<b>1021-06C</b> Layer 1 F193903	Duct Seam Tape	Heterogeneous Beige Fibrous Bound	5%	Cellulose	92%	Binder	3% Chrysotile

# ASBESTOS BULK ANALYSIS

By: POLARIZING LIGHT MICROSCOPY

**Client:** PMP Environmental Consulting  
5325 Elkhorn Blvd #360  
Sacramento, CA 95842

**Lab Code:** 6A190271  
**Date Received:** 11-11-19  
**Date Analyzed:** 11-11-19  
**Date Reported:** 11-11-19

**Project:** Solano College-Bldg. 300, 19-1021

## ASBESTOS BULK PLM, EPA 600 METHOD

Client ID Lab ID	Lab Description	Lab Attributes	NON-ASBESTOS COMPONENTS				ASBESTOS %
			Fibrous		Non-Fibrous		
Layer 2 F193903	Duct Seam Tape	Heterogeneous Beige Fibrous Bound	40%	Cellulose	60%	Binder	None Detected
<b>1021-07A</b> F193904	Floor Tile	Homogeneous Beige Non-fibrous Bound			100%	Vinyl	None Detected
<b>1021-07A.1</b> F193905	Mastic	Homogeneous Yellow Non-fibrous Bound			100%	Mastic	None Detected
<b>1021-07B</b> F193906	Floor Tile	Homogeneous Beige Non-fibrous Bound			100%	Vinyl	None Detected
<b>1021-07B.1</b> F193907	Mastic	Homogeneous Yellow Non-fibrous Bound			100%	Mastic	None Detected
<b>1021-07C</b> F193908	Floor Tile	Homogeneous Beige Non-fibrous Bound			100%	Vinyl	None Detected
<b>1021-07C.1</b> F193909	Mastic	Homogeneous Yellow Non-fibrous Bound			100%	Mastic	None Detected



# ASBESTOS BULK ANALYSIS

By: POLARIZING LIGHT MICROSCOPY

**Client:** PMP Environmental Consulting  
5325 Elkhorn Blvd #360  
Sacramento, CA 95842

**Lab Code:** 6A190271  
**Date Received:** 11-11-19  
**Date Analyzed:** 11-11-19  
**Date Reported:** 11-11-19

**Project:** Solano College-Bldg. 300, 19-1021

## ASBESTOS BULK PLM, EPA 600 METHOD

Client ID Lab ID	Lab Description	Lab Attributes	NON-ASBESTOS COMPONENTS		ASBESTOS %
			Fibrous	Non-Fibrous	
<b>1021-08A</b> F193910	Floor Tile	Homogeneous Blue Non-fibrous Bound		100% Vinyl	None Detected
<b>1021-08A.1</b> F193911	Mastic	Homogeneous Yellow Non-fibrous Bound		100% Mastic	None Detected
<b>1021-09A</b> F193912	Covebase Mastic	Homogeneous Tan Non-fibrous Bound		100% Mastic	None Detected
<b>1021-09B</b> F193913	Covebase Mastic	Homogeneous Brown Non-fibrous Bound		100% Mastic	None Detected
<b>1021-09C</b> F193914	Covebase Mastic	Homogeneous Tan Non-fibrous Bound		100% Mastic	None Detected
<b>1021-10A</b> F193915	Floor Tile	Homogeneous Blue Non-fibrous Bound		100% Mastic	None Detected
<b>1021-10A.1</b> F193916	Mastic	Homogeneous Black Non-fibrous Bound		95% Mastic	5% Chrysotile

# ASBESTOS BULK ANALYSIS

By: POLARIZING LIGHT MICROSCOPY

**Client:** PMP Environmental Consulting  
5325 Elkhorn Blvd #360  
Sacramento, CA 95842

**Lab Code:** 6A190271  
**Date Received:** 11-11-19  
**Date Analyzed:** 11-11-19  
**Date Reported:** 11-11-19

**Project:** Solano College-Bldg. 300, 19-1021

## ASBESTOS BULK PLM, EPA 600 METHOD

Client ID Lab ID	Lab Description	Lab Attributes	NON-ASBESTOS COMPONENTS				ASBESTOS %
			Fibrous		Non-Fibrous		
1021-11A F193917	Ceiling Tile	Heterogeneous	50%	Cellulose	5%	Paint	None Detected
		White	25%	Fiberglass	20%	Perlite	
		Fibrous					
		Loosely Bound					
1021-11B F193918	Ceiling Tile	Heterogeneous	50%	Cellulose	5%	Paint	None Detected
		White	25%	Fiberglass	20%	Perlite	
		Fibrous					
		Loosely Bound					
1021-12A F193919	Counter Tops	Homogeneous			25%	Binder	None Detected
		Black			75%	Silicates	
		Non-fibrous					
		Tightly Bound					
1021-13A F193920	Window Sealant	Homogeneous			100%	Caulk	None Detected
		Gray					
		Non-fibrous					
		Tightly Bound					
1021-14A F193921	Transite	Homogeneous			60%	Binder	15% Chrysotile
		Gray			25%	Silicates	
		Fibrous					
		Tightly Bound					
1021-15A F193922	Grout	Homogeneous			25%	Binder	None Detected
		Tan			75%	Silicates	
		Non-fibrous					
		Bound					
1021-16A F193923	Seam Sealant	Heterogeneous			75%	Binder	<1% Chrysotile
		Gray			15%	Silicates	
		Non-fibrous			10%	Calc Carb	
		Bound					

# ASBESTOS BULK ANALYSIS

By: POLARIZING LIGHT MICROSCOPY

**Client:** PMP Environmental Consulting  
5325 Elkhorn Blvd #360  
Sacramento, CA 95842

**Lab Code:** 6A190271  
**Date Received:** 11-11-19  
**Date Analyzed:** 11-11-19  
**Date Reported:** 11-11-19

**Project:** Solano College-Bldg. 300, 19-1021

## ASBESTOS BULK PLM, EPA 600 METHOD

Client ID Lab ID	Lab Description	Lab Attributes	NON-ASBESTOS COMPONENTS				ASBESTOS %
			Fibrous		Non-Fibrous		
1021-17A F193924	Frp Mastic	Homogeneous Off-white Non-fibrous Bound			100%	Mastic	None Detected
1021-18A F193925	Grout	Homogeneous Tan Non-fibrous Bound			25% 75%	Binder Silicates	None Detected
1021-19A F193926	Counter Tops	Homogeneous Black Non-fibrous Tightly Bound			100%	Silicates	None Detected
1021-20A F193927	Ceiling Tile	Heterogeneous White Fibrous Loosely Bound	50% 25%	Cellulose Fiberglass	5% 20%	Paint Perlite	None Detected

---

---

**LEGEND:**      Non-Anth      = Non-Asbestiform Anthophyllite  
                      Non-Trem      = Non-Asbestiform Tremolite  
                      Calc Carb      = Calcium Carbonate

---

**METHOD:** EPA 600 / R93 / 116 and EPA 600 / M4-82 / 020

---

**REPORTING LIMIT:** <1% by visual estimation

---

**REPORTING LIMIT FOR POINT COUNTS:** 0.25% by 400 Points or 0.1% by 1,000 Points

---

**REGULATORY LIMIT:** >1% by weight

---

Due to the limitations of the EPA 600 method, nonfriable organically bound materials (NOBs) such as vinyl floor tiles can be difficult to analyze via polarized light microscopy (PLM). EPA recommends that all NOBs analyzed by PLM, and found not to contain asbestos, be further analyzed by Transmission Electron Microscopy (TEM). Please note that PLM analysis of dust and soil samples for asbestos is not covered under NVLAP accreditation. *Estimated measurement of uncertainty is available on request.*

This report relates only to the samples tested or analyzed and may not be reproduced, except in full, without written approval by Eurofins CEI. Eurofins CEI makes no warranty representation regarding the accuracy of client submitted information in preparing and presenting analytical results. Interpretation of the analytical results is the sole responsibility of the client. Samples were received in acceptable condition unless otherwise noted. This report may not be used by the client to claim product endorsement by NVLAP or any other agency of the U.S. Government.

Information provided by customer includes customer sample ID and sample description.

**ANALYST:**

  
 Danielle Carrier

**APPROVED BY:**

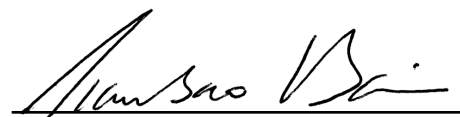
  
 Tianbao Bai, Ph.D., CIH  
 Laboratory Director

# PMP Environmental Consulting

6A1902721  
F193882-927

46

5325 Elkhorn Blvd., Sacramento, CA 95642

(916) 628-5124 • PMPEnvConsulting@gmail.com

## Bulk Request Analysis Form

**Client:** Solano Community College Dist.  
**Job Site:** Solano College-Bldg. 300  
**Project ID:** 19-1021  
**Project:** Shannon Johanson  
**Date Collected:** 11/9/19  
**Collected by:** Shannon Johanson  
**Date Submitted:** 11/10/19  
**Laboratory:** Eurofins CEI

### Analysis Requested:

☒ PLM with Dispersion Staining ☐ Flame AA

☐ TEM (Bulk) ☐ Other:

**Turnaround Time:** ☐ Same Day ☒ 24 Hour

☐ Other: \_\_\_\_\_

### Special Instructions:

☐ Please fax results to

☒ Please email results to: pmpenvconsulting@gmail.com

☐ Other: \_\_\_\_\_

	SAMPLE #	MATERIAL DESCRIPTION/LOCATION	SQUARE FOOTAGE
1	1021-01A	Stucco Building 300, East Side at Center	13,120 SF
2	1021-01B	Stucco Building 300, North Side at West End	
3	1021-01C	Stucco Building 300, West Side Walkway Overhang at Center	
4	1021-01D	Stucco Building 300, West Side at South End	
5	1021-01E	Stucco Building 300, East Side at North End	
6	1021-01F	Stucco Building 300, South Side at East End	
7	1021-01G	Stucco Building 300, North Side Walkway Overhang at Center	
8	1021-02A	Orange Peel Textured Sheetrock w/Joint Compound Building 300, Office 345 at Southeast Corner	9,000 SF
9	1021-02B	Orange Peel Textured Sheetrock Building 300, South Wall of Corridor by Room 331	
10	1021-02C	Orange Peel Textured Sheetrock Building 300, Room 228 at North Wall	
11	1021-02D	Orange Peel Textured Sheetrock w/Joint Compound Building 300, Room 329 at Northwest Corner	
12	1021-02E	Orange Peel Textured Sheetrock w/Joint Compound Building 300, Classroom 321 Prep at South Wall	

# PMP Environmental Consulting

5325 Elkhorn Blvd., Sacramento, CA 95642

(916) 628-5124 • PMPEnvConsulting@gmail.com

## Bulk Request Analysis Form

**Client:** Solano Community College Dist.  
**Job Site:** Solano College-Bldg. 300  
**Project ID:** 19-1021  
**Project:** Shannon Johanson  
**Date Collected:** 11/9/19  
**Collected by:** Shannon Johanson  
**Date Submitted:** 11/10/19  
**Laboratory:** Eurofins CEI

### Analysis Requested:

☒ PLM with Dispersion Staining ☐ Flame AA

☐ TEM (Bulk) ☐ Other:

**Turnaround Time:** ☐ Same Day ☒ 24 Hour

☐ Other:

### Special Instructions:

☐ Please fax results to

☒ Please email results to: pmpenvconsulting@gmail.com

☐ Other:

	SAMPLE #	MATERIAL DESCRIPTION/LOCATION	SQUARE FOOTAGE
13	1021-03A	Hatch Pattern Sheetrock (Under Orange Peel Texture in most of Building) Building 300, Room 332, North Wall	
14	1021-04A	Unfinished Sheetrock w/Joint Compound Building 300, Room 328 Attic	3,000 SF
15	1021-04B	Unfinished Sheetrock w/Joint Compound Building 300, Room 304 at North Wall	
16	1021-04C	Unfinished Sheetrock w/Joint Compound Building 300, Room 304 Attic	
17	1021-05A	Plaster Building 300, Room 323 at West Wall	450 SF
18	1021-05B	Plaster Building 300, Room 323, West Wall	450 SF
19	1021-05C	Plaster Building 300, Room 323	450 SF
20	1021-06A	Duct Seam Tape Building 300, Room 328, West End	1,000 LF
21	1021-06B	Duct Seam Tape Building 300, Room 304, South End	
22	1021-06C	Duct Seam Tape Building 300, Room 304 Attic Space	
23	1021-07A	12" VFT Beige and Mastic Building 300, Lobby Corridor at Damage	7,000 SF



# PMP Environmental Consulting

5325 Elkhorn Blvd., Sacramento, CA 95642

(916) 628-5124 • PMPEnvConsulting@gmail.com

## Bulk Request Analysis Form

**Client:** Solano Community College Dist.

**Job Site:** Solano College-Bldg. 300

**Project ID:** 19-1021

**Project:** Shannon Johanson

**Date Collected:** 11/9/19

**Collected by:** Shannon Johanson

**Date Submitted:** 11/10/19

**Laboratory:** Eurofins CEI

### Analysis Requested:

☒ PLM with Dispersion Staining ☐ Flame AA

☐ TEM (Bulk) ☐ Other:

**Turnaround Time:** ☐ Same Day ☒ 24 Hour

☐ Other: \_\_\_\_\_

### Special Instructions:

☐ Please fax results to

☒ Please email results to: pmpenvconsulting@gmail.com

☐ Other: \_\_\_\_\_

	SAMPLE #	MATERIAL DESCRIPTION/LOCATION	SQUARE FOOTAGE
24	1021-07A.1	Mastic Building 300, Lobby Corridor at Damage	
25	1021-07B	12" VFT Beige Building 300, Room 328 at North End	
26	1021-07B.1	Mastic Building 300, Room 328 at North End	
27	1021-07C	12" VFT Beige Building 300, Room 327, West End	
28	1021-07C.1	Mastic Building 300, Room 327, West End	
29	1021-08A	12" VFT Blue Building 300, Lobby Corridor at West Wall	2,000 SF
30	1021-08A.1	Mastic Building 300, Lobby Corridor at West Wall	
31	1021-09A	Cove Base Mastic Building 300, Room 327, West Wall	
32	1021-09B	Cove Base Mastic Building 300, Room 332, North Wall	
33	1021-09C	Cove Base Mastic Building 300, Room 305, South Wall	
34	1021-10A	9" Blue VFT Building 300, Room 332 Prep at Damage, North End	2,000 SF
35	1021-10A.1	Black Mastic Building 300, Room 332 Prep at Damage, North End	

# PMP Environmental Consulting

5325 Elkhorn Blvd., Sacramento, CA 95642

(916) 628-5124 • PMPEnvConsulting@gmail.com

## Bulk Request Analysis Form

**Client:** Solano Community College Dist.  
**Job Site:** Solano College-Bldg. 300  
**Project ID:** 19-1021  
**Project:** Shannon Johanson  
**Date Collected:** 11/9/19  
**Collected by:** Shannon Johanson  
**Date Submitted:** 11/10/19  
**Laboratory:** Eurofins CEI

### Analysis Requested:

☒ PLM with Dispersion Staining ☐ Flame AA

☐ TEM (Bulk) ☐ Other:

**Turnaround Time:** ☐ Same Day ☒ 24 Hour

☐ Other: \_\_\_\_\_

### Special Instructions:

☐ Please fax results to

☒ Please email results to: pmpenvconsulting@gmail.com

☐ Other: \_\_\_\_\_

	SAMPLE #	MATERIAL DESCRIPTION/LOCATION	SQUARE FOOTAGE
36	1021-11A	2'x4' FCP-Pinhole/Gouge Building 300, Room 303	26,000 SF
37	1021-11B	2'x4' FCP-Pinhole/Gouge Building 300, Room 332 Prep	
38	1021-12A	Black Counter Tops Building 300, Classroom 327, Fume Hood #2 Counter	60 SF
39	1021-13A	Gray Window Sealant Building 300 Exterior, North Side	450 LF
40	1021-14A	Transite Building 300, Room 327, Fume Hoods	270 SF
41	1021-15A	Brown Ceramic Tile Grout Building 300, Unisex Restroom at Entry	40 SF
42	1021-16A	Gray Seam Sealant Building 300, Room 323, At Counter	
43	1021-17A	FRP Mastic Building 300, Custodial Closet, South Wall	88 SF
44	1021-18A	Brown Ceramic Tile Grout Building 300, Room 323 at Floor	180 SF
45	1021-19A	Black Counter Tops Building 300, Classroom 327	256 SF
46	1021-20A	2'x4' FCP-Pinhole/Fissure Building 300, Room 332, West End at Water Damage	

Submitted by: Shannon Johanson  
Submitted via: ☒ Dropoff ☐ FedEx ☐ Courier ☐ Other:

Date: 11-10-19

Received by: \_\_\_\_\_

Date: \_\_\_\_\_

November 14, 2019

PMP Environmental Consulting  
5325 Elkhorn Blvd #360  
Sacramento, CA 95842

**CLIENT PROJECT:** Solano College-Bldg. 300, 19-1021  
**CEI LAB CODE:** 6A190271A

Dear Customer:

Enclosed are asbestos analysis results for PLM bulk samples received at our laboratory on November 13, 2019. The samples were analyzed for asbestos using polarized light microscopy (PLM) point count per the EPA 600 Method.

Sample results containing > 1% asbestos are considered asbestos-containing materials (ACMs) per the EPA regulatory requirements. The detection limit for the EPA 600 method is 0.25% for 400 point counts, or 0.1% for 1,000 point counts.

Thank you for your business and we look forward to continuing good relations.

Kind Regards,

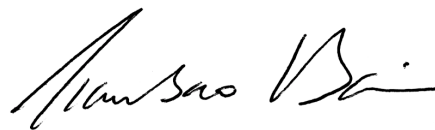

Tianbao Bai, Ph.D., CIH  
Laboratory Director

---

# **ASBESTOS ANALYTICAL REPORT**

## **By: Polarized Light Microscopy**

Prepared for

**PMP Environmental Consulting**

---

CLIENT PROJECT: Solano College-Bldg. 300, 19-1021

LAB CODE: 6A190271A

TEST METHOD: PLM Point Count  
EPA 600 / R93 / 116 and EPA 600 / M4-82 / 020

REPORT DATE: 11/14/19



CEI

# ASBESTOS BULK ANALYSIS

By: POLARIZING LIGHT MICROSCOPY

**Client:** PMP Environmental Consulting  
5325 Elkhorn Blvd #360  
Sacramento, CA 95842

**Lab Code:** 6A190271A  
**Date Received:** 11-13-19  
**Date Analyzed:** 11-14-19  
**Date Reported:** 11-14-19

**Project:** Solano College-Bldg. 300, 19-1021

## ASBESTOS POINT COUNT PLM, EPA 600 METHOD

Client ID	Lab ID	Material Description	POINTS		ASBESTOS	
			Total	Asbestos	%	
1021-02A	F193889	Joint Compound (point Count)	400	14	3.5%	Chrysotile
	F193889	Drywall/Joint Compound (Composite Result from Point Count)	400		0.18%	Chrysotile
Lab Notes: Joint compound is 5% of the overall sample						
1021-02D	F193892	Joint Compound (point Count)	400	10	2.5%	Chrysotile
	F193892	Drywall/Joint Compound (Composite Result from Point Count)	400		0.13%	Chrysotile
Lab Notes: Joint compound is 5% of the overall sample						
1021-02E	F193893	Joint Compound (point Count)	400	8	2.0%	Chrysotile
	F193893	Drywall/Joint Compound (Composite Result from Point Count)	400		0.10%	Chrysotile
Lab Notes: Joint compound is 5% of the overall sample						
1021-03A	F193894	Joint Compound (point Count)	400	9	2.3%	Chrysotile
	F193894	Drywall/Joint Compound (Composite Result from Point Count)	400		0.12%	Chrysotile
Lab Notes: Joint compound is 5% of the overall sample						
1021-04A	F193895	Joint Compound (point Count)	400	11	2.8%	Chrysotile
	F193895	Drywall/Joint Compound (Composite Result from Point Count)	400		0.14%	Chrysotile
Lab Notes: Joint compound is 5% of the overall sample						
1021-04B	F193896	Joint Compound (point Count)	400	8	2.0%	Chrysotile
	F193896	Drywall/Joint Compound (Composite Result from Point Count)	400		0.10%	Chrysotile
Lab Notes: Joint compound is 5% of the overall sample						
1021-04C	F193897	Joint Compound (point Count)	400	9	2.3%	Chrysotile

**Client:** PMP Environmental Consulting  
5325 Elkhorn Blvd #360  
Sacramento, CA 95842

**Lab Code:** 6A190271A  
**Date Received:** 11-13-19  
**Date Analyzed:** 11-14-19  
**Date Reported:** 11-14-19

**Project:** Solano College-Bldg. 300, 19-1021

**ASBESTOS POINT COUNT PLM, EPA 600 METHOD**

Client ID	Lab ID	Material Description	POINTS		ASBESTOS	
			Total	Asbestos	%	
	F193897	Drywall/Joint Compound (Composite Result from Point Count)	400		0.12%	Chrysotile
Lab Notes: Joint compound is 5% of the overall sample						
1021-05A	F193898	Plaster	400	0	<0.25%	Chrysotile
Lab Notes: Chrysotile detected below limit of quantitation						
1021-05B	F193899	Plaster	400	0	<0.25%	Chrysotile
Lab Notes: Chrysotile detected below limit of quantitation						
1021-05C	F193900	Plaster	400	0	<0.25%	Chrysotile
Lab Notes: Chrysotile detected below limit of quantitation						



---

**LEGEND:** None

---

---

**METHOD:** EPA 600 / M4 / 82 / 020 (40 CFR Part 763, Sub. E, App. E)

---

---

**REPORTING LIMIT:** 0.25% by 400 points or 0.1% by 1,000 points

---

---

**REGULATORY LIMIT:** >1% by weight

---

This report relates only to the samples tested or analyzed and may not be reproduced, except in full, without written approval by Eurofins CEI. Eurofins CEI makes no warranty representation regarding the accuracy of client submitted information in preparing and presenting analytical results. Interpretation of the analytical results is the sole responsibility of the client. Samples were received in acceptable condition unless otherwise noted. *Estimated measurement of uncertainty is available on request.* This report may not be used by the client to claim product endorsement by NVLAP or any other agency of the U.S. Government.

Information provided by customer includes customer sample ID, location, volume and area as well as date and time of sampling.

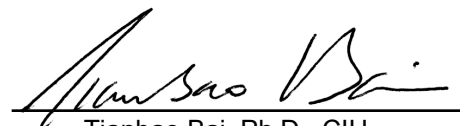
**ANALYST:**  
Danielle Carrier**APPROVED BY:**  
Tianbao Bai, Ph.D., CIH  
Laboratory Director

## Taylor Metcalf

---

**From:** Shannon Johanson <pmpenvconsulting@gmail.com>  
**Sent:** Wednesday, November 13, 2019 3:24 PM  
**To:** #US73\_Eurofins\_CEI\_Folsom  
**Subject:** Re: Laboratory Report for Solano College-Bldg. 300, 19-1021 (6A190271)

Can you please point count all less than one percent sheet rock and plaster samples. I believe there are ten samples. The turn around time is 24 hrs.

Thanks

Sent from my iPhone

On Nov 12, 2019, at 8:17 AM, [US73\\_Eurofins\\_CEI\\_Folsom@Eurofins.com](mailto:US73_Eurofins_CEI_Folsom@Eurofins.com) <[US73\\_Eurofins\\_CEI\\_Folsom@eurofins.com](mailto:US73_Eurofins_CEI_Folsom@eurofins.com)> wrote:

Attached is the laboratory report for your recently submitted samples. Please print out a copy for your records.

Thank you for choosing Eurofins CEI.

Eurofins CEI  
180 Blue Ravine Rd  
Folsom, CA 95630  
USA  
916-496-5286

Website: [www.EurofinsUS.com/CEI](http://www.EurofinsUS.com/CEI)

By sending ECEI samples, you are agreeing to our general Terms and Conditions, unless otherwise negotiated.

The contents contained in this email are confidential and legally protected. If you happen to receive this email in error, please call our office and delete immediately.

Notify us [here](#) to report this email as spam.

<p><b>* WARNING - EXTERNAL:</b> This email originated from outside of Eurofins. Do not click any links or open any attachment unless you trust the sender and know that the content is safe!</p>
--

<6A190271.pdf>

Report for:

**Shannon Johanson**  
**PMP Environmental Consulting**  
5325 Elkhorn Blvd #360  
5325 Elkhorn Blvd, #360  
Sacramento, CA 95842

---

Regarding: Eurofins EPK Built Environment Testing, LLC  
Project: 23-017; Solano Community College Building 1600  
EML ID: 3160244

Approved by:



Laboratory Manager  
Danny Li

Dates of Analysis:

Lead - Flame AA: 02-09-2023

Service SOPs: Lead - Flame AA (EM-BC-S-8443)  
AIHA-LAP, LLC accredited service, Lab ID #178697

---

All samples were received in acceptable condition unless noted in the Report Comments portion in the body of the report. Due to the nature of the analyses performed, field blank correction of results is not applied. The results relate only to the samples as received and tested. Sample size, as it relates to Wipe samples only, is supplied by the client.

Eurofins EPK Built Environment Testing, LLC ("the Company"), a member of the Eurofins Built Environment Testing group of companies, shall have no liability to the client or the client's customer with respect to decisions or recommendations made, actions taken or courses of conduct implemented by either the client or the client's customer as a result of or based upon the Test Results. In no event shall the Company be liable to the client with respect to the Test Results except for the Company's own willful misconduct or gross negligence nor shall the Company be liable for incidental or consequential damages or lost profits or revenues to the fullest extent such liability may be disclaimed by law, even if the Company has been advised of the possibility of such damages, lost profits or lost revenues. In no event shall the Company's liability with respect to the Test Results exceed the amount paid to the Company by the client therefor.

Eurofins EPK Built Environment Testing, LLC's LabServe® reporting system includes automated fail-safes to ensure that all AIHA-LAP, LLC quality requirements are met and notifications are added to reports when any quality steps remain pending.

**Eurofins EPK Built Environment Testing, LLC**

2841 Dow Avenue, Suite 300, Tustin, CA 92780

(866) 888-6653 www.eurofinsus.com/Built

Client: PMP Environmental Consulting

C/O: Shannon Johanson

Re: 23-017; Solano Community College Building  
1600

Date of Sampling: 02-06-2023

Date of Receipt: 02-08-2023

Date of Report: 02-09-2023

**LEAD: FLAME ATOMIC ABSORPTION SPECTROMETRY**

Location:	01Pb: Beige Paint On Sheetrock Upper East Wall Of Corridor	02Pb: Beige Paint On Sheetrock Near Entry Of 1658	03Pb: Green Paint On Metal Door Frame Room 1658 Doorway	04Pb: 2" Ceramic Tile Staff Restroom At Drain
Comments (see below)	None	None	None	None
Lab ID-Version‡:	15284413-1	15284414-1	15284415-1	15284416-1
Analysis Date:	02/09/2023	02/09/2023	02/09/2023	02/09/2023
Sample type	Paint Chip sample	Paint Chip sample	Paint Chip sample	Bulk sample
Method*	NIOSH 7082 & EPA 7000B modified	NIOSH 7082 & EPA 7000B modified	NIOSH 7082 & EPA 7000B modified	NIOSH 7082 & EPA 7000B modified
† Method Reporting Limit	68 ppm	59 ppm	470 ppm	39 ppm
Sample size	0.1461 grams	0.1684 grams	0.0213 grams	0.2586 grams
§ Total Lead Result	< 68 ppm	< 59 ppm	< 470 ppm	< 39 ppm

**Comments:**

Sample results have not been corrected for blank values.

Bulk samples are not covered under the AIHA-LAP, LLC service accreditation.

Wipe samples must meet ASTM E1792 criteria. Method Reporting Limits may not be valid for non-ASTM E1792 wipe samples.

\*Sample preparation and analytical methods are based upon NIOSH 7082 and EPA 7000B.

† The Method Reporting Limit is the minimum concentration of Lead that the laboratory can confidently detect in the sample.

§ Total Lead Result has been rounded to two significant figures to reflect analytical precision.

‡ A "Version" indicated by "-x" after the Lab ID# with a value greater than 1 indicates a sample with amended data. The revision number is reflected by the value of "x".

**Eurofins EPK Built Environment Testing, LLC**

2841 Dow Avenue, Suite 300, Tustin, CA 92780

(866) 888-6653 www.eurofinsus.com/Built

Client: PMP Environmental Consulting

C/O: Shannon Johanson

Re: 23-017; Solano Community College Building  
1600

Date of Sampling: 02-06-2023

Date of Receipt: 02-08-2023

Date of Report: 02-09-2023

**LEAD: FLAME ATOMIC ABSORPTION SPECTROMETRY**

Location:	05Pb: White Paint On Drywall Classroom 1638 At East Wall	06Pb: White Paint On Metal Door Frame Room 1638	07Pb: Blue Paint On Metal Door Frame 1616 Restroom (Classroom 1610)	08Pb: Yellow Laminate Countertop Classroom 1610 At Damaged Reception Top
Comments (see below)	None	None	None	None
Lab ID-Version‡:	15284417-1	15284418-1	15284419-1	15284420-1
Analysis Date:	02/09/2023	02/09/2023	02/09/2023	02/09/2023
Sample type	Paint Chip sample	Paint Chip sample	Paint Chip sample	Bulk sample
Method*	NIOSH 7082 & EPA 7000B modified	NIOSH 7082 & EPA 7000B modified	NIOSH 7082 & EPA 7000B modified	NIOSH 7082 & EPA 7000B modified
† Method Reporting Limit	63 ppm	96 ppm	130 ppm	39 ppm
Sample size	0.1580 grams	0.1044 grams	0.0771 grams	0.2537 grams
§ Total Lead Result	< 63 ppm	< 96 ppm	870 ppm	2400 ppm

**Comments:**

Sample results have not been corrected for blank values.

Bulk samples are not covered under the AIHA-LAP, LLC service accreditation.

Wipe samples must meet ASTM E1792 criteria. Method Reporting Limits may not be valid for non-ASTM E1792 wipe samples.

\*Sample preparation and analytical methods are based upon NIOSH 7082 and EPA 7000B.

† The Method Reporting Limit is the minimum concentration of Lead that the laboratory can confidently detect in the sample.

§ Total Lead Result has been rounded to two significant figures to reflect analytical precision.

‡ A "Version" indicated by -"x" after the Lab ID# with a value greater than 1 indicates a sample with amended data. The revision number is reflected by the value of "x".

**Eurofins EPK Built Environment Testing, LLC**

2841 Dow Avenue, Suite 300, Tustin, CA 92780

(866) 888-6653 www.eurofinsus.com/Built

Client: PMP Environmental Consulting

C/O: Shannon Johanson

Re: 23-017; Solano Community College Building  
1600

Date of Sampling: 02-06-2023

Date of Receipt: 02-08-2023

Date of Report: 02-09-2023

**LEAD: FLAME ATOMIC ABSORPTION SPECTROMETRY**

Location:	09Pb: Green Paint On Wood Trim Classroom 1625 At Upper Wall	10Pb: Green Paint On Wood Panel 1629 Janitor Closet	11Pb: Beige Paint On Metal Door Frame Room 1627	12Pb: Beige Paint On Sheetrock 1638 Restroom
Comments (see below)	None	None	None	None
Lab ID-Version‡:	15284421-1	15284422-1	15284423-1	15284424-1
Analysis Date:	02/09/2023	02/09/2023	02/09/2023	02/09/2023
Sample type	Paint Chip sample	Paint Chip sample	Paint Chip sample	Paint Chip sample
Method*	NIOSH 7082 & EPA 7000B modified	NIOSH 7082 & EPA 7000B modified	NIOSH 7082 & EPA 7000B modified	NIOSH 7082 & EPA 7000B modified
† Method Reporting Limit	93 ppm	55 ppm	220 ppm	150 ppm
Sample size	0.1074 grams	0.1832 grams	0.0460 grams	0.0680 grams
§ Total Lead Result	2700 ppm	< 55 ppm	< 220 ppm	< 150 ppm

**Comments:**

Sample results have not been corrected for blank values.

Bulk samples are not covered under the AIHA-LAP, LLC service accreditation.

Wipe samples must meet ASTM E1792 criteria. Method Reporting Limits may not be valid for non-ASTM E1792 wipe samples.

\*Sample preparation and analytical methods are based upon NIOSH 7082 and EPA 7000B.

† The Method Reporting Limit is the minimum concentration of Lead that the laboratory can confidently detect in the sample.

§ Total Lead Result has been rounded to two significant figures to reflect analytical precision.

‡ A "Version" indicated by "-x" after the Lab ID# with a value greater than 1 indicates a sample with amended data. The revision number is reflected by the value of "x".



**Eurofins EPK Built Environment Testing, LLC**

2841 Dow Avenue, Suite 300, Tustin, CA 92780

(866) 888-6653 www.eurofinsus.com/Built

Client: PMP Environmental Consulting

C/O: Shannon Johanson

Re: 23-017; Solano Community College Building  
1600

Date of Sampling: 02-06-2023

Date of Receipt: 02-08-2023

Date of Report: 02-09-2023

**LEAD: FLAME ATOMIC ABSORPTION SPECTROMETRY**

Location:	13Pb: White Paint On Upper Wall Classroom 1633	14Pb: Red Paint On Concrete Exterior 1600	15Pb: White/Light Gray Paint On Concrete Exterior Window Sill	16Pb: Gray Paint On Concrete/Stucco Exterior Building 1600
Comments (see below)	None	None	None	None
Lab ID-Version‡:	15284425-1	15284426-1	15284427-1	15284428-1
Analysis Date:	02/09/2023	02/09/2023	02/09/2023	02/09/2023
Sample type	Paint Chip sample	Paint Chip sample	Paint Chip sample	Paint Chip sample
Method*	NIOSH 7082 & EPA 7000B modified	NIOSH 7082 & EPA 7000B modified	NIOSH 7082 & EPA 7000B modified	NIOSH 7082 & EPA 7000B modified
† Method Reporting Limit	43 ppm	40 ppm	50 ppm	97 ppm
Sample size	0.2312 grams	0.2505 grams	0.1996 grams	0.1034 grams
§ Total Lead Result	530 ppm	< 40 ppm	< 50 ppm	< 97 ppm

**Comments:**

Sample results have not been corrected for blank values.

Bulk samples are not covered under the AIHA-LAP, LLC service accreditation.

Wipe samples must meet ASTM E1792 criteria. Method Reporting Limits may not be valid for non-ASTM E1792 wipe samples.

\*Sample preparation and analytical methods are based upon NIOSH 7082 and EPA 7000B.

† The Method Reporting Limit is the minimum concentration of Lead that the laboratory can confidently detect in the sample.

§ Total Lead Result has been rounded to two significant figures to reflect analytical precision.

‡ A "Version" indicated by "-x" after the Lab ID# with a value greater than 1 indicates a sample with amended data. The revision number is reflected by the value of "x".

**Eurofins EPK Built Environment Testing, LLC**

2841 Dow Avenue, Suite 300, Tustin, CA 92780

(866) 888-6653 www.eurofinsus.com/Built

Client: PMP Environmental Consulting

C/O: Shannon Johanson

Re: 23-017; Solano Community College Building  
1600

Date of Sampling: 02-06-2023

Date of Receipt: 02-08-2023

Date of Report: 02-09-2023

**LEAD: FLAME ATOMIC ABSORPTION SPECTROMETRY**

Location:	17Pb: White Paint On Concrete Exterior Building 1600	18Pb: White Paint On Wood Exterior Gazebo	19Pb: Red Paint On Concrete/Stucco Exterior Building 1600	20Pb: Yellow Paint On Concrete/ Stucco Exterior Building 1600
Comments (see below)	None	None	None	None
Lab ID-Version‡:	15284429-1	15284430-1	15284431-1	15284432-1
Analysis Date:	02/09/2023	02/09/2023	02/09/2023	02/09/2023
Sample type	Paint Chip sample	Paint Chip sample	Paint Chip sample	Paint Chip sample
Method*	NIOSH 7082 & EPA 7000B modified	NIOSH 7082 & EPA 7000B modified	NIOSH 7082 & EPA 7000B modified	NIOSH 7082 & EPA 7000B modified
† Method Reporting Limit	110 ppm	39 ppm	110 ppm	140 ppm
Sample size	0.0872 grams	0.2543 grams	0.0913 grams	0.0716 grams
§ Total Lead Result	< 110 ppm	200 ppm	< 110 ppm	< 140 ppm

**Comments:**

Sample results have not been corrected for blank values.

Bulk samples are not covered under the AIHA-LAP, LLC service accreditation.

Wipe samples must meet ASTM E1792 criteria. Method Reporting Limits may not be valid for non-ASTM E1792 wipe samples.

\*Sample preparation and analytical methods are based upon NIOSH 7082 and EPA 7000B.

† The Method Reporting Limit is the minimum concentration of Lead that the laboratory can confidently detect in the sample.

§ Total Lead Result has been rounded to two significant figures to reflect analytical precision.

‡ A "Version" indicated by -"x" after the Lab ID# with a value greater than 1 indicates a sample with amended data. The revision number is reflected by the value of "x".

**Eurofins EPK Built Environment Testing, LLC**

2841 Dow Avenue, Suite 300, Tustin, CA 92780

(866) 888-6653 www.eurofinsus.com/Built

Client: PMP Environmental Consulting

C/O: Shannon Johanson

Re: 23-017; Solano Community College Building  
1600

Date of Sampling: 02-06-2023

Date of Receipt: 02-08-2023

Date of Report: 02-09-2023

**LEAD: FLAME ATOMIC ABSORPTION SPECTROMETRY**

Location:	21Pb: Orange Paint On Metal Roof Ladder And Handrail	22Pb: Red Paint On Metal Flashing Middle Roof	23Pb: White Paint On Metal Flashing Roof	24Pb: White/Silver Paint Upper Roof Access Hatch
Comments (see below)	None	None	None	None
Lab ID-Version‡:	15284433-1	15284434-1	15284435-1	15284436-1
Analysis Date:	02/09/2023	02/09/2023	02/09/2023	02/09/2023
Sample type	Paint Chip sample	Paint Chip sample	Paint Chip sample	Paint Chip sample
Method*	NIOSH 7082 & EPA 7000B modified	NIOSH 7082 & EPA 7000B modified	NIOSH 7082 & EPA 7000B modified	NIOSH 7082 & EPA 7000B modified
† Method Reporting Limit	52 ppm	40 ppm	40 ppm	39 ppm
Sample size	0.1927 grams	0.2514 grams	0.2508 grams	0.2555 grams
§Total Lead Result	< 52 ppm	24000 ppm	< 40 ppm	54 ppm

**Comments:**

Sample results have not been corrected for blank values.

Bulk samples are not covered under the AIHA-LAP, LLC service accreditation.

Wipe samples must meet ASTM E1792 criteria. Method Reporting Limits may not be valid for non-ASTM E1792 wipe samples.

\*Sample preparation and analytical methods are based upon NIOSH 7082 and EPA 7000B.

† The Method Reporting Limit is the minimum concentration of Lead that the laboratory can confidently detect in the sample.

§ Total Lead Result has been rounded to two significant figures to reflect analytical precision.

‡ A "Version" indicated by -"x" after the Lab ID# with a value greater than 1 indicates a sample with amended data. The revision number is reflected by the value of "x".

Report for:

**Shannon Johanson**  
**PMP Environmental Consulting**  
5325 Elkhorn Blvd #360  
5325 Elkhorn Blvd, #360  
Sacramento, CA 95842

---

Regarding: Eurofins EPK Built Environment Testing, LLC  
Project: 23-017; Solano Community College Dist, Solano Community College Bldg 1600  
EML ID: 3160770

Approved by:

Dates of Analysis:  
Asbestos PLM: 02-10-2023 and 02-13-2023

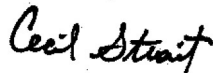

Approved Signatory  
Cecil Strait

Service SOPs: Asbestos PLM (EPA 40CFR App E to Sub E of Part 763 & EPA METHOD 600/R-93-116, SOP EM-AS-S-1267)  
NVLAP Lab Code 600282-0

---

All samples were received in acceptable condition unless noted in the Report Comments portion in the body of the report. The results relate only to the samples as received and tested. The results include an inherent uncertainty of measurement associated with estimating percentages by polarized light microscopy. Measurement uncertainty data for sample results with >1% asbestos concentration can be provided when requested.

Eurofins EPK Built Environment Testing, LLC ("the Company"), a member of the Eurofins Built Environment Testing group of companies, shall have no liability to the client or the client's customer with respect to decisions or recommendations made, actions taken or courses of conduct implemented by either the client or the client's customer as a result of or based upon the Test Results. In no event shall the Company be liable to the client with respect to the Test Results except for the Company's own willful misconduct or gross negligence nor shall the Company be liable for incidental or consequential damages or lost profits or revenues to the fullest extent such liability may be disclaimed by law, even if the Company has been advised of the possibility of such damages, lost profits or lost revenues. In no event shall the Company's liability with respect to the Test Results exceed the amount paid to the Company by the client therefor.

Client: PMP Environmental Consulting  
C/O: Shannon Johanson  
Re: 23-017; Solano Community College Dist, Solano  
Community College Bldg 1600

Date of Sampling: 02-07-2023  
Date of Receipt: 02-08-2023  
Date of Report: 02-13-2023

## ASBESTOS PLM REPORT

**Total Samples Submitted:** 122

**Total Samples Analyzed:** 122

**Total Samples with Layer Asbestos Content > 1%:** 23

**Location: 01A, Sheetrock with wallpaper covering with joint compound, room 1633 at Northwest corner**

Lab ID-Version‡: 15285365-1

Sample Layers	Asbestos Content
White Wallpaper	ND
Beige Adhesive	ND
Gray Wallpaper	ND
Off-White Joint Compound	2% Chrysotile
Cream Tape	ND
Off-White Joint Compound #2	2% Chrysotile
White Drywall with Brown Paper	ND
<b>Composite Asbestos Fibrous Content:</b>	< 1% Asbestos
<b>Composite Non-Asbestos Content:</b>	20% Cellulose < 1% Glass Fibers
<b>Sample Composite Homogeneity:</b>	Poor

**Comments:** Composite asbestos content provided is only for Drywall/Joint compound. Composite content provided for this analysis has been performed by following the NESHAP guidelines.

**Location: 01B, Sheetrock with wallpaper covering with joint compound, room 1610 at Southeast corner**

Lab ID-Version‡: 15285366-1

Sample Layers	Asbestos Content
White Wallpaper	ND
Beige Adhesive	ND
Gray Wallpaper	ND
Off-White Joint Compound	2% Chrysotile
White Drywall with Brown Paper	ND
<b>Composite Asbestos Fibrous Content:</b>	< 1% Asbestos
<b>Composite Non-Asbestos Content:</b>	20% Cellulose < 1% Glass Fibers
<b>Sample Composite Homogeneity:</b>	Poor

**Comments:** Composite asbestos content provided is only for Drywall/Joint compound. Composite content provided for this analysis has been performed by following the NESHAP guidelines.

The test report shall not be reproduced except in full, without written approval of the laboratory. The report must not be used by the client to claim product certification, approval, or endorsement by any agency of the federal government. The Company reserves the right to dispose of all samples after a period of thirty (30) days, according to all state and federal guidelines, unless otherwise specified.

Inhomogeneous samples are separated into homogeneous subsamples and analyzed individually. ND means no fibers were detected. When detected, the minimum detection and reporting limit is less than 1% unless point counting is performed. Floor tile samples may contain large amounts of interference material and it is recommended that the sample be analyzed by gravimetric point count analysis to lower the detection limit and to aid in asbestos identification.

‡ A "Version" indicated by "-x" after the Lab ID# with a value greater than 1 indicates a sample with amended data. The revision number is reflected by the value of "x".

Client: PMP Environmental Consulting  
C/O: Shannon Johanson  
Re: 23-017; Solano Community College Dist, Solano  
Community College Bldg 1600

Date of Sampling: 02-07-2023  
Date of Receipt: 02-08-2023  
Date of Report: 02-13-2023

## ASBESTOS PLM REPORT

**Location: 01C, Sheetrock with wallpaper covering with joint compound, room 1642 at Southeast corner**

Lab ID-Version‡: 15285367-1

Sample Layers	Asbestos Content
White Wallpaper	ND
White Joint Compound	ND
Beige Adhesive	ND
Off-White Joint Compound	ND
Cream Tape	ND
White Joint Compound #2	ND
White Drywall with Brown Paper	ND
<b>Composite Non-Asbestos Content:</b>	20% Cellulose < 1% Glass Fibers
<b>Sample Composite Homogeneity:</b>	Poor

**Location: 01D, Sheetrock with wallpaper covering, corridor at room 1638**

Lab ID-Version‡: 15285368-1

Sample Layers	Asbestos Content
White Wallpaper	ND
Beige Adhesive	ND
White Joint Compound	ND
White Drywall	ND
<b>Composite Non-Asbestos Content:</b>	10% Cellulose < 1% Glass Fibers
<b>Sample Composite Homogeneity:</b>	Poor

The test report shall not be reproduced except in full, without written approval of the laboratory. The report must not be used by the client to claim product certification, approval, or endorsement by any agency of the federal government. The Company reserves the right to dispose of all samples after a period of thirty (30) days, according to all state and federal guidelines, unless otherwise specified.

Inhomogeneous samples are separated into homogeneous subsamples and analyzed individually. ND means no fibers were detected. When detected, the minimum detection and reporting limit is less than 1% unless point counting is performed. Floor tile samples may contain large amounts of interference material and it is recommended that the sample be analyzed by gravimetric point count analysis to lower the detection limit and to aid in asbestos identification.

‡ A "Version" indicated by "-x" after the Lab ID# with a value greater than 1 indicates a sample with amended data. The revision number is reflected by the value of "x".



Client: PMP Environmental Consulting  
C/O: Shannon Johanson  
Re: 23-017; Solano Community College Dist, Solano  
Community College Bldg 1600

Date of Sampling: 02-07-2023  
Date of Receipt: 02-08-2023  
Date of Report: 02-13-2023

## ASBESTOS PLM REPORT

**Location: 01E, Sheetrock with wallpaper covering, field, classroom 1625, East wall**

Lab ID-Version‡: 15285369-1

Sample Layers	Asbestos Content
White Wallpaper	ND
Beige Adhesive	ND
Brown Fiberboard	ND
<b>Composite Non-Asbestos Content:</b>	80% Cellulose
<b>Sample Composite Homogeneity:</b>	Moderate

**Comments:** Drywall was not detected

**Location: 02A, Sheetrock, smooth with joint compound, office 1626 at Northeast corner**

Lab ID-Version‡: 15285370-1

Sample Layers	Asbestos Content
White Joint Compound with Paint	ND
Cream Tape	ND
White Joint Compound	ND
White Drywall	ND
<b>Composite Non-Asbestos Content:</b>	15% Cellulose < 1% Glass Fibers
<b>Sample Composite Homogeneity:</b>	Poor

**Location: 02B, Sheetrock, smooth with joint compound, corridor upper wall at Southwest corner**

Lab ID-Version‡: 15285371-1

Sample Layers	Asbestos Content
White Joint Compound with Paint	ND
Cream Tape	ND
White Drywall	ND
<b>Composite Non-Asbestos Content:</b>	15% Cellulose < 1% Glass Fibers
<b>Sample Composite Homogeneity:</b>	Poor

The test report shall not be reproduced except in full, without written approval of the laboratory. The report must not be used by the client to claim product certification, approval, or endorsement by any agency of the federal government. The Company reserves the right to dispose of all samples after a period of thirty (30) days, according to all state and federal guidelines, unless otherwise specified.

Inhomogeneous samples are separated into homogeneous subsamples and analyzed individually. ND means no fibers were detected. When detected, the minimum detection and reporting limit is less than 1% unless point counting is performed. Floor tile samples may contain large amounts of interference material and it is recommended that the sample be analyzed by gravimetric point count analysis to lower the detection limit and to aid in asbestos identification.

‡ A "Version" indicated by "-x" after the Lab ID# with a value greater than 1 indicates a sample with amended data. The revision number is reflected by the value of "x".

Client: PMP Environmental Consulting  
C/O: Shannon Johanson  
Re: 23-017; Solano Community College Dist, Solano  
Community College Bldg 1600

Date of Sampling: 02-07-2023  
Date of Receipt: 02-08-2023  
Date of Report: 02-13-2023

## ASBESTOS PLM REPORT

**Location: 02C, Sheetrock, smooth, room 1615 ceiling**

Lab ID-Version‡: 15285372-1

Sample Layers	Asbestos Content
Beige Joint Compound with Paint	2% Chrysotile
White Drywall	ND
<b>Composite Asbestos Fibrous Content:</b>	< 1% Asbestos
<b>Composite Non-Asbestos Content:</b>	2% Cellulose < 1% Glass Fibers
<b>Sample Composite Homogeneity:</b>	Poor

**Comments:** Composite asbestos content provided is only for Drywall/Joint compound. Composite content provided for this analysis has been performed by following the NESHAP guidelines.

The test report shall not be reproduced except in full, without written approval of the laboratory. The report must not be used by the client to claim product certification, approval, or endorsement by any agency of the federal government. The Company reserves the right to dispose of all samples after a period of thirty (30) days, according to all state and federal guidelines, unless otherwise specified.

Inhomogeneous samples are separated into homogeneous subsamples and analyzed individually. ND means no fibers were detected. When detected, the minimum detection and reporting limit is less than 1% unless point counting is performed. Floor tile samples may contain large amounts of interference material and it is recommended that the sample be analyzed by gravimetric point count analysis to lower the detection limit and to aid in asbestos identification.

‡ A "Version" indicated by "-x" after the Lab ID# with a value greater than 1 indicates a sample with amended data. The revision number is reflected by the value of "x".

Client: PMP Environmental Consulting  
C/O: Shannon Johanson  
Re: 23-017; Solano Community College Dist, Solano  
Community College Bldg 1600

Date of Sampling: 02-07-2023  
Date of Receipt: 02-08-2023  
Date of Report: 02-13-2023

## ASBESTOS PLM REPORT

**Location: 02D, Sheetrock, smooth with joint compound, room 1629, janitor closet,  
Southeast corne**

Lab ID-Version‡: 15285373-1

Sample Layers	Asbestos Content
Beige Joint Compound with Paint	2% Chrysotile
Cream Tape	ND
White Drywall	ND
<b>Composite Asbestos Fibrous Content:</b>	< 1% Asbestos
<b>Composite Non-Asbestos Content:</b>	15% Cellulose < 1% Glass Fibers
<b>Sample Composite Homogeneity:</b>	Poor

**Comments:** Composite asbestos content provided is only for Drywall/Joint compound. Composite content provided for this analysis has been performed by following the NESHAP guidelines.

**Location: 02E, Sheetrock, smooth, field, room 1645 at upper wall**

Lab ID-Version‡: 15285374-1

Sample Layers	Asbestos Content
White Joint Compound with Paint	ND
White Drywall with Brown Paper	ND
<b>Composite Non-Asbestos Content:</b>	7% Cellulose < 1% Glass Fibers
<b>Sample Composite Homogeneity:</b>	Moderate

**Location: 02F, Sheetrock, smooth with joint compound, classroom 1638, Southwest  
corner**

Lab ID-Version‡: 15285375-1

Sample Layers	Asbestos Content
White Joint Compound with Paint	ND
Cream Tape	ND
White Joint Compound	ND
<b>Composite Non-Asbestos Content:</b>	50% Cellulose
<b>Sample Composite Homogeneity:</b>	Moderate

**Comments:** Drywall was not detected

**Location: 02G, Sheetrock, smooth, field, room 1658 at water damage South wall**

Lab ID-Version‡: 15285376-1

Sample Layers	Asbestos Content
Beige Joint Compound	2% Chrysotile
<b>Sample Composite Homogeneity:</b>	Moderate

**Comments:** Drywall was not detected

The test report shall not be reproduced except in full, without written approval of the laboratory. The report must not be used by the client to claim product certification, approval, or endorsement by any agency of the federal government. The Company reserves the right to dispose of all samples after a period of thirty (30) days, according to all state and federal guidelines, unless otherwise specified.

Inhomogeneous samples are separated into homogeneous subsamples and analyzed individually. ND means no fibers were detected. When detected, the minimum detection and reporting limit is less than 1% unless point counting is performed. Floor tile samples may contain large amounts of interference material and it is recommended that the sample be analyzed by gravimetric point count analysis to lower the detection limit and to aid in asbestos identification.

‡ A "Version" indicated by "-x" after the Lab ID# with a value greater than 1 indicates a sample with amended data. The revision number is reflected by the value of "x".

Client: PMP Environmental Consulting  
C/O: Shannon Johanson  
Re: 23-017; Solano Community College Dist, Solano  
Community College Bldg 1600

Date of Sampling: 02-07-2023  
Date of Receipt: 02-08-2023  
Date of Report: 02-13-2023

## ASBESTOS PLM REPORT

**Location: 03A, 2'x4' false ceiling panels, old fissure pattern, classroom 1633**

Lab ID-Version‡: 15285377-1

Sample Layers	Asbestos Content
Beige Ceiling Tile with White Surface	4% Chrysotile
<b>Composite Non-Asbestos Content:</b>	65% Glass Fibers 10% Cellulose
<b>Sample Composite Homogeneity:</b>	Moderate

**Location: 03B, 2'x4' false ceiling panels, old fissure pattern, 1633 electrical/IT ceiling**

Lab ID-Version‡: 15285378-1

Sample Layers	Asbestos Content
Beige Ceiling Tile with White Surface	4% Chrysotile
<b>Composite Non-Asbestos Content:</b>	65% Glass Fibers 10% Cellulose
<b>Sample Composite Homogeneity:</b>	Moderate

**Location: 03C, 2'x4' false ceiling panels, old fissure pattern, classroom 1610 at center rooms**

Lab ID-Version‡: 15285379-1

Sample Layers	Asbestos Content
Beige Ceiling Tile with White Surface	4% Chrysotile
<b>Composite Non-Asbestos Content:</b>	65% Glass Fibers 10% Cellulose
<b>Sample Composite Homogeneity:</b>	Moderate

**Location: 03D, 2'x4' false ceiling panels, old fissure pattern, office 1620**

Lab ID-Version‡: 15285380-1

Sample Layers	Asbestos Content
Beige Ceiling Tile with White Surface	4% Chrysotile
<b>Composite Non-Asbestos Content:</b>	65% Glass Fibers 10% Cellulose
<b>Sample Composite Homogeneity:</b>	Moderate

The test report shall not be reproduced except in full, without written approval of the laboratory. The report must not be used by the client to claim product certification, approval, or endorsement by any agency of the federal government. The Company reserves the right to dispose of all samples after a period of thirty (30) days, according to all state and federal guidelines, unless otherwise specified.

Inhomogeneous samples are separated into homogeneous subsamples and analyzed individually. ND means no fibers were detected. When detected, the minimum detection and reporting limit is less than 1% unless point counting is performed. Floor tile samples may contain large amounts of interference material and it is recommended that the sample be analyzed by gravimetric point count analysis to lower the detection limit and to aid in asbestos identification.

‡ A "Version" indicated by -"x" after the Lab ID# with a value greater than 1 indicates a sample with amended data. The revision number is reflected by the value of "x".

Client: PMP Environmental Consulting  
C/O: Shannon Johanson  
Re: 23-017; Solano Community College Dist, Solano  
Community College Bldg 1600

Date of Sampling: 02-07-2023  
Date of Receipt: 02-08-2023  
Date of Report: 02-13-2023

## ASBESTOS PLM REPORT

**Location: 04A, 2'x4' false ceiling panels, pinhole/fissure pattern, office 1643**

Lab ID-Version‡: 15285381-1

Sample Layers	Asbestos Content
Beige Ceiling Tile with White Surface	ND
<b>Composite Non-Asbestos Content:</b>	45% Cellulose 5% Glass Fibers
<b>Sample Composite Homogeneity:</b>	Moderate

**Location: 04B, 2'x4' false ceiling panels, pinhole/fissure pattern, 1625 at South wall**

Lab ID-Version‡: 15285382-1

Sample Layers	Asbestos Content
Beige Ceiling Tile with White Surface	ND
<b>Composite Non-Asbestos Content:</b>	45% Cellulose 5% Glass Fibers
<b>Sample Composite Homogeneity:</b>	Moderate

**Location: 04C, 2'x4' false ceiling panels, pinhole/fissure pattern, office 1644**

Lab ID-Version‡: 15285383-1

Sample Layers	Asbestos Content
Beige Ceiling Tile with White Surface	ND
<b>Composite Non-Asbestos Content:</b>	45% Cellulose 5% Glass Fibers
<b>Sample Composite Homogeneity:</b>	Moderate

**Location: 05A, Sheetrock, unfinished with joint compound, attic space of 1643**

Lab ID-Version‡: 15285384-1

Sample Layers	Asbestos Content
White Drywall with Brown Paper	ND
<b>Composite Non-Asbestos Content:</b>	5% Cellulose < 1% Glass Fibers
<b>Sample Composite Homogeneity:</b>	Moderate

The test report shall not be reproduced except in full, without written approval of the laboratory. The report must not be used by the client to claim product certification, approval, or endorsement by any agency of the federal government. The Company reserves the right to dispose of all samples after a period of thirty (30) days, according to all state and federal guidelines, unless otherwise specified.

Inhomogeneous samples are separated into homogeneous subsamples and analyzed individually. ND means no fibers were detected. When detected, the minimum detection and reporting limit is less than 1% unless point counting is performed. Floor tile samples may contain large amounts of interference material and it is recommended that the sample be analyzed by gravimetric point count analysis to lower the detection limit and to aid in asbestos identification.

‡ A "Version" indicated by "-x" after the Lab ID# with a value greater than 1 indicates a sample with amended data. The revision number is reflected by the value of "x".

Client: PMP Environmental Consulting  
C/O: Shannon Johanson  
Re: 23-017; Solano Community College Dist, Solano  
Community College Bldg 1600

Date of Sampling: 02-07-2023  
Date of Receipt: 02-08-2023  
Date of Report: 02-13-2023

## ASBESTOS PLM REPORT

**Location: 05B, Sheetrock, unfinished with joint compound, corridor above false ceiling** Lab ID-Version‡: 15285385-1

Sample Layers	Asbestos Content
White Joint Compound	ND
White Drywall with Brown Paper	ND
<b>Composite Non-Asbestos Content:</b>	5% Cellulose < 1% Glass Fibers
<b>Sample Composite Homogeneity:</b>	Poor

**Location: 06A, Tan cove base mastic, room 1633, West wall** Lab ID-Version‡: 15285387-1

Sample Layers	Asbestos Content
Beige Mastic	ND
White Woven Material (Mesh)	ND
<b>Composite Non-Asbestos Content:</b>	5% Cellulose
<b>Sample Composite Homogeneity:</b>	Moderate

**Location: 06B, Tan cove base mastic, classroom 1625 at exterior entry** Lab ID-Version‡: 15285388-1

Sample Layers	Asbestos Content
Beige Mastic	ND
<b>Sample Composite Homogeneity:</b>	Moderate

**Location: 06C, Tan cove base mastic, classroom 1635 at entry** Lab ID-Version‡: 15285389-1

Sample Layers	Asbestos Content
Beige Mastic	ND
White Joint Compound with Paint	ND
<b>Sample Composite Homogeneity:</b>	Moderate

The test report shall not be reproduced except in full, without written approval of the laboratory. The report must not be used by the client to claim product certification, approval, or endorsement by any agency of the federal government. The Company reserves the right to dispose of all samples after a period of thirty (30) days, according to all state and federal guidelines, unless otherwise specified.

Inhomogeneous samples are separated into homogeneous subsamples and analyzed individually. ND means no fibers were detected. When detected, the minimum detection and reporting limit is less than 1% unless point counting is performed. Floor tile samples may contain large amounts of interference material and it is recommended that the sample be analyzed by gravimetric point count analysis to lower the detection limit and to aid in asbestos identification.

‡ A "Version" indicated by "-x" after the Lab ID# with a value greater than 1 indicates a sample with amended data. The revision number is reflected by the value of "x".



Client: PMP Environmental Consulting  
C/O: Shannon Johanson  
Re: 23-017; Solano Community College Dist, Solano  
Community College Bldg 1600

Date of Sampling: 02-07-2023  
Date of Receipt: 02-08-2023  
Date of Report: 02-13-2023

## ASBESTOS PLM REPORT

**Location: 06D, Tan cove base mastic, room 1645 at entry**

Lab ID-Version‡: 15285390-1

Sample Layers	Asbestos Content
Beige Mastic	ND
Sample Composite Homogeneity: Moderate	

**Location: 06E, Tan cove base mastic, room 1638 at entry**

Lab ID-Version‡: 15285391-1

Sample Layers	Asbestos Content
Tan Baseboard	ND
Beige Mastic	ND
Sample Composite Homogeneity: Moderate	

**Location: 07A, 12" VFT, white and mastic, classroom 1625 at damaged tile by entry**

Lab ID-Version‡: 15285392-1

Sample Layers	Asbestos Content
White Floor Tile	ND
Sample Composite Homogeneity: Moderate	

Comments: Mastic was not detected

**Location: 07B, 12" VFT, white and mastic, room 1626 at entry**

Lab ID-Version‡: 15285393-1

Sample Layers	Asbestos Content
White Floor Tile	ND
Semi-Transparent Mastic	ND
Sample Composite Homogeneity: Moderate	

The test report shall not be reproduced except in full, without written approval of the laboratory. The report must not be used by the client to claim product certification, approval, or endorsement by any agency of the federal government. The Company reserves the right to dispose of all samples after a period of thirty (30) days, according to all state and federal guidelines, unless otherwise specified.

Inhomogeneous samples are separated into homogeneous subsamples and analyzed individually. ND means no fibers were detected. When detected, the minimum detection and reporting limit is less than 1% unless point counting is performed. Floor tile samples may contain large amounts of interference material and it is recommended that the sample be analyzed by gravimetric point count analysis to lower the detection limit and to aid in asbestos identification.

‡ A "Version" indicated by "-x" after the Lab ID# with a value greater than 1 indicates a sample with amended data. The revision number is reflected by the value of "x".

Client: PMP Environmental Consulting  
C/O: Shannon Johanson  
Re: 23-017; Solano Community College Dist, Solano  
Community College Bldg 1600

Date of Sampling: 02-07-2023  
Date of Receipt: 02-08-2023  
Date of Report: 02-13-2023

## ASBESTOS PLM REPORT

**Location: 07C, 12" VFT, white and mastic, entry to 1640**

Lab ID-Version‡: 15285394-1

Sample Layers	Asbestos Content
White Floor Tile	ND
Semi-Transparent Mastic	ND
<b>Sample Composite Homogeneity:</b> Moderate	

**Location: 07D, 12" VFT, white and mastic, classroom 1645 at entry**

Lab ID-Version‡: 15285395-1

Sample Layers	Asbestos Content
White Floor Tile	ND
White Leveling Compound	ND
<b>Sample Composite Homogeneity:</b> Moderate	

**Comments:** Mastic was not detected

**Location: 08A, 9" VFT, green/brown streaks and black mastic, classroom 1633**

Lab ID-Version‡: 15285396-1

Sample Layers	Asbestos Content
Beige Floor Tile	< 1% Chrysotile
Black Mastic	3% Chrysotile
Yellow Mastic	ND
<b>Sample Composite Homogeneity:</b> Poor	

**Location: 08B, 9" VFT, green/brown streaks and black mastic, room 1633 at West wall**

Lab ID-Version‡: 15285397-1

Sample Layers	Asbestos Content
Beige Floor Tile	< 1% Chrysotile
<b>Sample Composite Homogeneity:</b> Poor	

**Comments:** Mastic was not detected

The test report shall not be reproduced except in full, without written approval of the laboratory. The report must not be used by the client to claim product certification, approval, or endorsement by any agency of the federal government. The Company reserves the right to dispose of all samples after a period of thirty (30) days, according to all state and federal guidelines, unless otherwise specified.

Inhomogeneous samples are separated into homogeneous subsamples and analyzed individually. ND means no fibers were detected. When detected, the minimum detection and reporting limit is less than 1% unless point counting is performed. Floor tile samples may contain large amounts of interference material and it is recommended that the sample be analyzed by gravimetric point count analysis to lower the detection limit and to aid in asbestos identification.

‡ A "Version" indicated by "-x" after the Lab ID# with a value greater than 1 indicates a sample with amended data. The revision number is reflected by the value of "x".

Client: PMP Environmental Consulting  
C/O: Shannon Johanson  
Re: 23-017; Solano Community College Dist, Solano  
Community College Bldg 1600

Date of Sampling: 02-07-2023  
Date of Receipt: 02-08-2023  
Date of Report: 02-13-2023

## ASBESTOS PLM REPORT

**Location: 09A, 9" VFT, brown streaks and black mastic, patch, classroom 1633**

Lab ID-Version‡: 15285398-1

Sample Layers	Asbestos Content
Gray Floor Tile	ND
Black Mastic	3% Chrysotile
<b>Sample Composite Homogeneity:</b> Moderate	

**Location: 10A, 9" VFT, beige and black mastic, classroom 1613**

Lab ID-Version‡: 15285399-1

Sample Layers	Asbestos Content
Off-White Floor Tile	< 1% Chrysotile
Black Mastic	3% Chrysotile
<b>Sample Composite Homogeneity:</b> Moderate	

**Location: 10B, 9" VFT, beige and black mastic, classroom 1610 at West side**

Lab ID-Version‡: 15285400-1

Sample Layers	Asbestos Content
Off-White Floor Tile	< 1% Chrysotile
Black Mastic	3% Chrysotile
Yellow Mastic	ND
<b>Sample Composite Homogeneity:</b> Moderate	

**Location: 10C, 9" VFT, beige and black mastic, classroom 1610 closet by hair station**

Lab ID-Version‡: 15285401-1

Sample Layers	Asbestos Content
Off-White Floor Tile	< 1% Chrysotile
Black Mastic	3% Chrysotile
Yellow Mastic	ND
<b>Sample Composite Homogeneity:</b> Moderate	

The test report shall not be reproduced except in full, without written approval of the laboratory. The report must not be used by the client to claim product certification, approval, or endorsement by any agency of the federal government. The Company reserves the right to dispose of all samples after a period of thirty (30) days, according to all state and federal guidelines, unless otherwise specified.

Inhomogeneous samples are separated into homogeneous subsamples and analyzed individually. ND means no fibers were detected. When detected, the minimum detection and reporting limit is less than 1% unless point counting is performed. Floor tile samples may contain large amounts of interference material and it is recommended that the sample be analyzed by gravimetric point count analysis to lower the detection limit and to aid in asbestos identification.

‡ A "Version" indicated by "-x" after the Lab ID# with a value greater than 1 indicates a sample with amended data. The revision number is reflected by the value of "x".

Client: PMP Environmental Consulting  
C/O: Shannon Johanson  
Re: 23-017; Solano Community College Dist, Solano  
Community College Bldg 1600

Date of Sampling: 02-07-2023  
Date of Receipt: 02-08-2023  
Date of Report: 02-13-2023

## ASBESTOS PLM REPORT

**Location: 11A, Yellow carpet glue, gray tile with lines, classroom 1635 in storage**

Lab ID-Version‡: 15285402-1

Sample Layers	Asbestos Content
Yellow Mastic with Grey Cementitious Material	ND
<b>Sample Composite Homogeneity:</b>	Moderate

**Comments:** Sample layers inseparable without cross contamination.

**Location: 11B, Yellow carpet glue, gray tile with lines, classroom 1638**

Lab ID-Version‡: 15285403-1

Sample Layers	Asbestos Content
Yellow Mastic with Grey Cementitious Material	ND
<b>Sample Composite Homogeneity:</b>	Moderate

**Comments:** Sample layers inseparable without cross contamination.

**Location: 11C, Yellow carpet glue, gray tile with lines, office 1644 at damage**

Lab ID-Version‡: 15285404-1

Sample Layers	Asbestos Content
Yellow Mastic	ND
Multicolored Carpet	ND
<b>Composite Non-Asbestos Content:</b>	97% Synthetic Fibers
<b>Sample Composite Homogeneity:</b>	Moderate

**Location: 12A, Yellow carpet glue, blue/gray/pink carpet, room 1640**

Lab ID-Version‡: 15285405-1

Sample Layers	Asbestos Content
Yellow Glue	ND
<b>Sample Composite Homogeneity:</b>	Moderate

The test report shall not be reproduced except in full, without written approval of the laboratory. The report must not be used by the client to claim product certification, approval, or endorsement by any agency of the federal government. The Company reserves the right to dispose of all samples after a period of thirty (30) days, according to all state and federal guidelines, unless otherwise specified.

Inhomogeneous samples are separated into homogeneous subsamples and analyzed individually. ND means no fibers were detected. When detected, the minimum detection and reporting limit is less than 1% unless point counting is performed. Floor tile samples may contain large amounts of interference material and it is recommended that the sample be analyzed by gravimetric point count analysis to lower the detection limit and to aid in asbestos identification.

‡ A "Version" indicated by "-x" after the Lab ID# with a value greater than 1 indicates a sample with amended data. The revision number is reflected by the value of "x".

Client: PMP Environmental Consulting  
C/O: Shannon Johanson  
Re: 23-017; Solano Community College Dist, Solano  
Community College Bldg 1600

Date of Sampling: 02-07-2023  
Date of Receipt: 02-08-2023  
Date of Report: 02-13-2023

## ASBESTOS PLM REPORT

**Location: 12B, Yellow carpet glue, blue/gray/pink carpet, office 1620 at entry**

Lab ID-Version‡: 15285406-1

Sample Layers	Asbestos Content
Yellow Glue	ND
Multicolored Carpet	ND
<b>Composite Non-Asbestos Content:</b>	60% Synthetic Fibers
<b>Sample Composite Homogeneity:</b>	Moderate

**Location: 13A, Yellow carpet glue, gray/blue carpet tiles, office 1643 at entry**

Lab ID-Version‡: 15285407-1

Sample Layers	Asbestos Content
Yellow Glue	ND
<b>Sample Composite Homogeneity:</b>	Moderate

**Location: 13B, Yellow carpet glue, gray/blue carpet tiles, office 1622 at entry**

Lab ID-Version‡: 15285408-1

Sample Layers	Asbestos Content
Beige Mastic	ND
<b>Sample Composite Homogeneity:</b>	Moderate

**Location: 14A, Brown grout associated with 2" tile, staff restroom at entry**

Lab ID-Version‡: 15285409-1

Sample Layers	Asbestos Content
Brown Grout	ND
<b>Sample Composite Homogeneity:</b>	Moderate

The test report shall not be reproduced except in full, without written approval of the laboratory. The report must not be used by the client to claim product certification, approval, or endorsement by any agency of the federal government. The Company reserves the right to dispose of all samples after a period of thirty (30) days, according to all state and federal guidelines, unless otherwise specified.

Inhomogeneous samples are separated into homogeneous subsamples and analyzed individually. ND means no fibers were detected. When detected, the minimum detection and reporting limit is less than 1% unless point counting is performed. Floor tile samples may contain large amounts of interference material and it is recommended that the sample be analyzed by gravimetric point count analysis to lower the detection limit and to aid in asbestos identification.

‡ A "Version" indicated by "-x" after the Lab ID# with a value greater than 1 indicates a sample with amended data. The revision number is reflected by the value of "x".

Client: PMP Environmental Consulting  
C/O: Shannon Johanson  
Re: 23-017; Solano Community College Dist, Solano  
Community College Bldg 1600

Date of Sampling: 02-07-2023  
Date of Receipt: 02-08-2023  
Date of Report: 02-13-2023

## ASBESTOS PLM REPORT

**Location: 14B, Brown grout associated with 2" tile, studen gender neutral restroom**

Lab ID-Version‡: 15285410-1

Sample Layers	Asbestos Content
Brown Grout	ND
White Ceramic Tile with Yellow Mastic	ND
<b>Sample Composite Homogeneity:</b> Moderate	

**Comments:** Some layers in the sample were inseparable without cross contamination.

**Location: 15A, White grout associated with 2" tiles, staff restroom walls**

Lab ID-Version‡: 15285411-1

Sample Layers	Asbestos Content
Beige Grout	ND
<b>Sample Composite Homogeneity:</b> Moderate	

**Location: 16A, Gray/brown grout associated with 2" brown tiles, 1628 restroom**

Lab ID-Version‡: 15285412-1

Sample Layers	Asbestos Content
Gray Grout	ND
<b>Sample Composite Homogeneity:</b> Moderate	

**Location: 17A, 2" ceramic tile mortar, staff restroom floor**

Lab ID-Version‡: 15285413-1

Sample Layers	Asbestos Content
Brown Mortar	ND
White Ceramic Tile	ND
<b>Sample Composite Homogeneity:</b> Moderate	

The test report shall not be reproduced except in full, without written approval of the laboratory. The report must not be used by the client to claim product certification, approval, or endorsement by any agency of the federal government. The Company reserves the right to dispose of all samples after a period of thirty (30) days, according to all state and federal guidelines, unless otherwise specified.

Inhomogeneous samples are separated into homogeneous subsamples and analyzed individually. ND means no fibers were detected. When detected, the minimum detection and reporting limit is less than 1% unless point counting is performed. Floor tile samples may contain large amounts of interference material and it is recommended that the sample be analyzed by gravimetric point count analysis to lower the detection limit and to aid in asbestos identification.

‡ A "Version" indicated by "-x" after the Lab ID# with a value greater than 1 indicates a sample with amended data. The revision number is reflected by the value of "x".



Client: PMP Environmental Consulting  
C/O: Shannon Johanson  
Re: 23-017; Solano Community College Dist, Solano  
Community College Bldg 1600

Date of Sampling: 02-07-2023  
Date of Receipt: 02-08-2023  
Date of Report: 02-13-2023

## ASBESTOS PLM REPORT

**Location: 18A, 4" ceramic tile grout, white, 1630 restroom walls**

Lab ID-Version‡: 15285414-1

Sample Layers	Asbestos Content
White Grout	ND
<b>Sample Composite Homogeneity:</b>	Moderate

**Location: 18B, 4" ceramic tile grout, white, 1628 restroom walls**

Lab ID-Version‡: 15285415-1

Sample Layers	Asbestos Content
White Grout	ND
<b>Sample Composite Homogeneity:</b>	Moderate

**Location: 18C, 4" ceramic tile grout, white, 1616 restroom, classroom 1610**

Lab ID-Version‡: 15285416-1

Sample Layers	Asbestos Content
White Grout	ND
<b>Sample Composite Homogeneity:</b>	Moderate

**Location: 19A, Dark gray grout associated with gray/pink tile, 1613 restroom**

Lab ID-Version‡: 15285417-1

Sample Layers	Asbestos Content
Gray Non-Fibrous Material	3% Chrysotile
<b>Sample Composite Homogeneity:</b>	Moderate

The test report shall not be reproduced except in full, without written approval of the laboratory. The report must not be used by the client to claim product certification, approval, or endorsement by any agency of the federal government. The Company reserves the right to dispose of all samples after a period of thirty (30) days, according to all state and federal guidelines, unless otherwise specified.

Inhomogeneous samples are separated into homogeneous subsamples and analyzed individually. ND means no fibers were detected. When detected, the minimum detection and reporting limit is less than 1% unless point counting is performed. Floor tile samples may contain large amounts of interference material and it is recommended that the sample be analyzed by gravimetric point count analysis to lower the detection limit and to aid in asbestos identification.

‡ A "Version" indicated by "-x" after the Lab ID# with a value greater than 1 indicates a sample with amended data. The revision number is reflected by the value of "x".

Client: PMP Environmental Consulting  
C/O: Shannon Johanson  
Re: 23-017; Solano Community College Dist, Solano  
Community College Bldg 1600

Date of Sampling: 02-07-2023  
Date of Receipt: 02-08-2023  
Date of Report: 02-13-2023

## ASBESTOS PLM REPORT

**Location: 19B, Dark gray grout associated with gray/pink tile, 1630 restroom**

Lab ID-Version‡: 15285418-1

Sample Layers	Asbestos Content
Gray Grout	ND
<b>Sample Composite Homogeneity:</b>	Moderate

**Location: 20A, Black moisture barrier, staff restroom at damaged tile by drain**

Lab ID-Version‡: 15285419-1

Sample Layers	Asbestos Content
Gray Cementitious Material	ND
<b>Sample Composite Homogeneity:</b>	Moderate

**Location: 21A, Brown cove base mastic, classroom 1610**

Lab ID-Version‡: 15285420-1

Sample Layers	Asbestos Content
Brown Mastic	ND
<b>Sample Composite Homogeneity:</b>	Moderate

**Location: 22A, Wallpaper glue, classroom 1610 at window**

Lab ID-Version‡: 15285421-1

Sample Layers	Asbestos Content
White Glue	ND
Tan Wallpaper	ND
<b>Composite Non-Asbestos Content:</b>	20% Synthetic Fibers
<b>Sample Composite Homogeneity:</b>	Moderate

The test report shall not be reproduced except in full, without written approval of the laboratory. The report must not be used by the client to claim product certification, approval, or endorsement by any agency of the federal government. The Company reserves the right to dispose of all samples after a period of thirty (30) days, according to all state and federal guidelines, unless otherwise specified.

Inhomogeneous samples are separated into homogeneous subsamples and analyzed individually. ND means no fibers were detected. When detected, the minimum detection and reporting limit is less than 1% unless point counting is performed. Floor tile samples may contain large amounts of interference material and it is recommended that the sample be analyzed by gravimetric point count analysis to lower the detection limit and to aid in asbestos identification.

‡ A "Version" indicated by "-x" after the Lab ID# with a value greater than 1 indicates a sample with amended data. The revision number is reflected by the value of "x".

Client: PMP Environmental Consulting  
C/O: Shannon Johanson  
Re: 23-017; Solano Community College Dist, Solano  
Community College Bldg 1600

Date of Sampling: 02-07-2023  
Date of Receipt: 02-08-2023  
Date of Report: 02-13-2023

## ASBESTOS PLM REPORT

**Location: 23A, Gray concrete floor, 1658 mechanical room near entry**

Lab ID-Version‡: 15285422-1

Sample Layers	Asbestos Content
Gray Concrete	ND
<b>Sample Composite Homogeneity:</b>	Moderate

**Location: 23B, Gray concrete floor, janitor closet by crack**

Lab ID-Version‡: 15285423-1

Sample Layers	Asbestos Content
Gray Concrete	ND
<b>Sample Composite Homogeneity:</b>	Moderate

**Location: 24A, Accordion partition wall classroom 1610**

Lab ID-Version‡: 15285424-1

Sample Layers	Asbestos Content
Beige Wallpaper	ND
Brown Paper	ND
<b>Composite Non-Asbestos Content:</b>	95% Cellulose
<b>Sample Composite Homogeneity:</b>	Moderate

**Location: 25A, White door frame sealant, interior classroom 1633**

Lab ID-Version‡: 15285425-1

Sample Layers	Asbestos Content
White Sealant	ND
<b>Sample Composite Homogeneity:</b>	Moderate

The test report shall not be reproduced except in full, without written approval of the laboratory. The report must not be used by the client to claim product certification, approval, or endorsement by any agency of the federal government. The Company reserves the right to dispose of all samples after a period of thirty (30) days, according to all state and federal guidelines, unless otherwise specified.

Inhomogeneous samples are separated into homogeneous subsamples and analyzed individually. ND means no fibers were detected. When detected, the minimum detection and reporting limit is less than 1% unless point counting is performed. Floor tile samples may contain large amounts of interference material and it is recommended that the sample be analyzed by gravimetric point count analysis to lower the detection limit and to aid in asbestos identification.

‡ A "Version" indicated by "-x" after the Lab ID# with a value greater than 1 indicates a sample with amended data. The revision number is reflected by the value of "x".

Client: PMP Environmental Consulting  
C/O: Shannon Johanson  
Re: 23-017; Solano Community College Dist, Solano  
Community College Bldg 1600

Date of Sampling: 02-07-2023  
Date of Receipt: 02-08-2023  
Date of Report: 02-13-2023

## ASBESTOS PLM REPORT

**Location: 26A, Brown window frame sealant, interior window of 1625**

Lab ID-Version‡: 15285426-1

Sample Layers	Asbestos Content
Brown Sealant	< 1% Chrysotile
<b>Sample Composite Homogeneity:</b>	Moderate

**Location: 26B, Brown window frame sealant, 1616 restroom at window, classroom 1610**

Lab ID-Version‡: 15285427-1

Sample Layers	Asbestos Content
Brown Sealant	< 1% Chrysotile
<b>Sample Composite Homogeneity:</b>	Moderate

**Location: 26C, Brown window frame sealant, classroom 1638**

Lab ID-Version‡: 15285428-1

Sample Layers	Asbestos Content
Brown Sealant	< 1% Chrysotile
<b>Sample Composite Homogeneity:</b>	Moderate

**Location: 27A, Gray sink coating, classroom 1645**

Lab ID-Version‡: 15285429-1

Sample Layers	Asbestos Content
Gray Sink Undercoating	ND
<b>Composite Non-Asbestos Content:</b>	2% Cellulose
<b>Sample Composite Homogeneity:</b>	Moderate

The test report shall not be reproduced except in full, without written approval of the laboratory. The report must not be used by the client to claim product certification, approval, or endorsement by any agency of the federal government. The Company reserves the right to dispose of all samples after a period of thirty (30) days, according to all state and federal guidelines, unless otherwise specified.

Inhomogeneous samples are separated into homogeneous subsamples and analyzed individually. ND means no fibers were detected. When detected, the minimum detection and reporting limit is less than 1% unless point counting is performed. Floor tile samples may contain large amounts of interference material and it is recommended that the sample be analyzed by gravimetric point count analysis to lower the detection limit and to aid in asbestos identification.

‡ A "Version" indicated by "-x" after the Lab ID# with a value greater than 1 indicates a sample with amended data. The revision number is reflected by the value of "x".

Client: PMP Environmental Consulting  
C/O: Shannon Johanson  
Re: 23-017; Solano Community College Dist, Solano  
Community College Bldg 1600

Date of Sampling: 02-07-2023  
Date of Receipt: 02-08-2023  
Date of Report: 02-13-2023

## ASBESTOS PLM REPORT

**Location: 28A, White fixture sealant, 1628 restroom at sink**

Lab ID-Version‡: 15285430-1

Sample Layers	Asbestos Content
White Sealant	ND
Sample Composite Homogeneity: Moderate	

**Location: 28B, White fixture sealant, staff restroom at sink**

Lab ID-Version‡: 15285431-1

Sample Layers	Asbestos Content
White Sealant	ND
Sample Composite Homogeneity: Moderate	

**Location: 29A, Yellow glue associated with yellow countertop, classroom 1610 reception area**

Lab ID-Version‡: 15285432-1

Sample Layers	Asbestos Content
Yellow Glue with Yellow Tile	ND
Sample Composite Homogeneity: Moderate	

**Comments:** Sample layers inseparable without cross contamination.

**Location: 30A, Stucco, exterior 1600, at South end by entry**

Lab ID-Version‡: 15285433-1

Sample Layers	Asbestos Content
Gray Stucco with Paint	ND
Sample Composite Homogeneity: Moderate	

The test report shall not be reproduced except in full, without written approval of the laboratory. The report must not be used by the client to claim product certification, approval, or endorsement by any agency of the federal government. The Company reserves the right to dispose of all samples after a period of thirty (30) days, according to all state and federal guidelines, unless otherwise specified.

Inhomogeneous samples are separated into homogeneous subsamples and analyzed individually. ND means no fibers were detected. When detected, the minimum detection and reporting limit is less than 1% unless point counting is performed. Floor tile samples may contain large amounts of interference material and it is recommended that the sample be analyzed by gravimetric point count analysis to lower the detection limit and to aid in asbestos identification.

‡ A "Version" indicated by "-x" after the Lab ID# with a value greater than 1 indicates a sample with amended data. The revision number is reflected by the value of "x".

Client: PMP Environmental Consulting  
C/O: Shannon Johanson  
Re: 23-017; Solano Community College Dist, Solano  
Community College Bldg 1600

Date of Sampling: 02-07-2023  
Date of Receipt: 02-08-2023  
Date of Report: 02-13-2023

## ASBESTOS PLM REPORT

**Location: 30B, Stucco, exterior 1600, near classroom 1635**

Lab ID-Version‡: 15285434-1

Sample Layers	Asbestos Content
Brown Stucco with Paint	ND
<b>Sample Composite Homogeneity:</b>	Moderate

**Location: 30C, Stucco, exterior 1600, near classroom 1625**

Lab ID-Version‡: 15285435-1

Sample Layers	Asbestos Content
Brown Stucco with Paint	ND
<b>Sample Composite Homogeneity:</b>	Moderate

**Location: 30D, Stucco, exterior 1600, East side near 1610**

Lab ID-Version‡: 15285436-1

Sample Layers	Asbestos Content
Brown Stucco with Paint	ND
<b>Sample Composite Homogeneity:</b>	Moderate

**Location: 30E, Stucco, exterior 1600, near 1646**

Lab ID-Version‡: 15285437-1

Sample Layers	Asbestos Content
Brown Stucco with Paint	ND
<b>Sample Composite Homogeneity:</b>	Moderate

The test report shall not be reproduced except in full, without written approval of the laboratory. The report must not be used by the client to claim product certification, approval, or endorsement by any agency of the federal government. The Company reserves the right to dispose of all samples after a period of thirty (30) days, according to all state and federal guidelines, unless otherwise specified.

Inhomogeneous samples are separated into homogeneous subsamples and analyzed individually. ND means no fibers were detected. When detected, the minimum detection and reporting limit is less than 1% unless point counting is performed. Floor tile samples may contain large amounts of interference material and it is recommended that the sample be analyzed by gravimetric point count analysis to lower the detection limit and to aid in asbestos identification.

‡ A "Version" indicated by -"x" after the Lab ID# with a value greater than 1 indicates a sample with amended data. The revision number is reflected by the value of "x".



Client: PMP Environmental Consulting  
C/O: Shannon Johanson  
Re: 23-017; Solano Community College Dist, Solano  
Community College Bldg 1600

Date of Sampling: 02-07-2023  
Date of Receipt: 02-08-2023  
Date of Report: 02-13-2023

## ASBESTOS PLM REPORT

**Location: 30F, Stucco, exterior North side 1645**

Lab ID-Version‡: 15285438-1

Sample Layers	Asbestos Content
Brown Stucco with Paint	ND
<b>Sample Composite Homogeneity:</b>	Moderate

**Location: 30G, Stucco, exterior South side of gazebo**

Lab ID-Version‡: 15285439-1

Sample Layers	Asbestos Content
Brown Stucco with Paint	ND
<b>Sample Composite Homogeneity:</b>	Moderate

**Location: 31A, Brown window putty, exterior window 1625**

Lab ID-Version‡: 15285440-1

Sample Layers	Asbestos Content
Tan Window Putty	< 1% Chrysotile
<b>Sample Composite Homogeneity:</b>	Moderate

**Location: 31B, Brown window putty, exterior, North side by room 1625**

Lab ID-Version‡: 15285441-1

Sample Layers	Asbestos Content
Tan Window Putty	< 1% Chrysotile
<b>Sample Composite Homogeneity:</b>	Moderate

The test report shall not be reproduced except in full, without written approval of the laboratory. The report must not be used by the client to claim product certification, approval, or endorsement by any agency of the federal government. The Company reserves the right to dispose of all samples after a period of thirty (30) days, according to all state and federal guidelines, unless otherwise specified.

Inhomogeneous samples are separated into homogeneous subsamples and analyzed individually. ND means no fibers were detected. When detected, the minimum detection and reporting limit is less than 1% unless point counting is performed. Floor tile samples may contain large amounts of interference material and it is recommended that the sample be analyzed by gravimetric point count analysis to lower the detection limit and to aid in asbestos identification.

‡ A "Version" indicated by -"x" after the Lab ID# with a value greater than 1 indicates a sample with amended data. The revision number is reflected by the value of "x".

Client: PMP Environmental Consulting  
C/O: Shannon Johanson  
Re: 23-017; Solano Community College Dist, Solano  
Community College Bldg 1600

Date of Sampling: 02-07-2023  
Date of Receipt: 02-08-2023  
Date of Report: 02-13-2023

## ASBESTOS PLM REPORT

**Location: 32A, Gray/black concrete expansion joint at window, exterior West wall**

Lab ID-Version‡: 15285442-1

Sample Layers	Asbestos Content
Brown Expansion Joint	2% Chrysotile
<b>Sample Composite Homogeneity:</b>	Moderate

**Location: 32B, Gray/black concrete expansion joint at window, exterior main entry at South end**

Lab ID-Version‡: 15285443-1

Sample Layers	Asbestos Content
Gray Expansion Joint	ND
<b>Sample Composite Homogeneity:</b>	Moderate

**Location: 32C, Gray/black concrete expansion joint at window, exterior North wall at West end**

Lab ID-Version‡: 15285444-1

Sample Layers	Asbestos Content
Gray Expansion Joint	ND
<b>Sample Composite Homogeneity:</b>	Moderate

**Location: 33A, Brown expansion joint at ground, exterior near 1646**

Lab ID-Version‡: 15285445-1

Sample Layers	Asbestos Content
Brown Expansion Joint	ND
<b>Composite Non-Asbestos Content:</b>	90% Cellulose
<b>Sample Composite Homogeneity:</b>	Moderate

The test report shall not be reproduced except in full, without written approval of the laboratory. The report must not be used by the client to claim product certification, approval, or endorsement by any agency of the federal government. The Company reserves the right to dispose of all samples after a period of thirty (30) days, according to all state and federal guidelines, unless otherwise specified.

Inhomogeneous samples are separated into homogeneous subsamples and analyzed individually. ND means no fibers were detected. When detected, the minimum detection and reporting limit is less than 1% unless point counting is performed. Floor tile samples may contain large amounts of interference material and it is recommended that the sample be analyzed by gravimetric point count analysis to lower the detection limit and to aid in asbestos identification.

‡ A "Version" indicated by "-x" after the Lab ID# with a value greater than 1 indicates a sample with amended data. The revision number is reflected by the value of "x".

Client: PMP Environmental Consulting  
C/O: Shannon Johanson  
Re: 23-017; Solano Community College Dist, Solano  
Community College Bldg 1600

Date of Sampling: 02-07-2023  
Date of Receipt: 02-08-2023  
Date of Report: 02-13-2023

## ASBESTOS PLM REPORT

**Location: 34A, Red flange gasket, mechanical room 1658**

Lab ID-Version‡: 15285446-1

Sample Layers	Asbestos Content
Red Gasket	ND
Sample Composite Homogeneity: Moderate	

**Location: 35A, Black flange gasket, mechanical room 1658**

Lab ID-Version‡: 15285447-1

Sample Layers	Asbestos Content
Black Gasket	ND
Sample Composite Homogeneity: Moderate	

**Location: 36A, White sealant on paperwrap joint TSI, mechanical room 1658**

Lab ID-Version‡: 15285448-1

Sample Layers	Asbestos Content
White Sealant	ND
Sample Composite Homogeneity: Moderate	

**Location: 36B, White sealant on paperwrap joint TSI, mechanical room 1658**

Lab ID-Version‡: 15285449-1

Sample Layers	Asbestos Content
White Sealant	ND
Sample Composite Homogeneity: Moderate	

The test report shall not be reproduced except in full, without written approval of the laboratory. The report must not be used by the client to claim product certification, approval, or endorsement by any agency of the federal government. The Company reserves the right to dispose of all samples after a period of thirty (30) days, according to all state and federal guidelines, unless otherwise specified.

Inhomogeneous samples are separated into homogeneous subsamples and analyzed individually. ND means no fibers were detected. When detected, the minimum detection and reporting limit is less than 1% unless point counting is performed. Floor tile samples may contain large amounts of interference material and it is recommended that the sample be analyzed by gravimetric point count analysis to lower the detection limit and to aid in asbestos identification.

‡ A "Version" indicated by "-x" after the Lab ID# with a value greater than 1 indicates a sample with amended data. The revision number is reflected by the value of "x".

Client: PMP Environmental Consulting  
C/O: Shannon Johanson  
Re: 23-017; Solano Community College Dist, Solano  
Community College Bldg 1600

Date of Sampling: 02-07-2023  
Date of Receipt: 02-08-2023  
Date of Report: 02-13-2023

## ASBESTOS PLM REPORT

**Location: 36C, White sealant on paperwrap joint TSI, mechanical room 1658**

Lab ID-Version‡: 15285450-1

Sample Layers	Asbestos Content
White Sealant	ND
<b>Sample Composite Homogeneity:</b>	Moderate

**Location: 37A, Tape on paperwrap fiberglass TSI, mechanical room 1658**

Lab ID-Version‡: 15285451-1

Sample Layers	Asbestos Content
Silver Tape	ND
<b>Composite Non-Asbestos Content:</b>	90% Cellulose 3% Glass Fibers
<b>Sample Composite Homogeneity:</b>	Moderate

**Location: 37B, Tape on paperwrap fiberglass TSI, mechanical room 1658**

Lab ID-Version‡: 15285452-1

Sample Layers	Asbestos Content
Silver Tape	ND
<b>Composite Non-Asbestos Content:</b>	90% Cellulose 3% Glass Fibers
<b>Sample Composite Homogeneity:</b>	Moderate

**Location: 37C, Tape on paperwrap fiberglass TSI, attic at center of corridor**

Lab ID-Version‡: 15285453-1

Sample Layers	Asbestos Content
Silver Tape	ND
Yellow Fibrous Material (Mesh)	ND
<b>Composite Non-Asbestos Content:</b>	90% Cellulose 10% Glass Fibers
<b>Sample Composite Homogeneity:</b>	Moderate

The test report shall not be reproduced except in full, without written approval of the laboratory. The report must not be used by the client to claim product certification, approval, or endorsement by any agency of the federal government. The Company reserves the right to dispose of all samples after a period of thirty (30) days, according to all state and federal guidelines, unless otherwise specified.

Inhomogeneous samples are separated into homogeneous subsamples and analyzed individually. ND means no fibers were detected. When detected, the minimum detection and reporting limit is less than 1% unless point counting is performed. Floor tile samples may contain large amounts of interference material and it is recommended that the sample be analyzed by gravimetric point count analysis to lower the detection limit and to aid in asbestos identification.

‡ A "Version" indicated by "-x" after the Lab ID# with a value greater than 1 indicates a sample with amended data. The revision number is reflected by the value of "x".

Client: PMP Environmental Consulting  
C/O: Shannon Johanson  
Re: 23-017; Solano Community College Dist, Solano  
Community College Bldg 1600

Date of Sampling: 02-07-2023  
Date of Receipt: 02-08-2023  
Date of Report: 02-13-2023

## ASBESTOS PLM REPORT

**Location: 38A, White duct seam tape, attic of corridor, North end**

Lab ID-Version‡: 15285454-1

Sample Layers	Asbestos Content
White Tape	ND
<b>Composite Non-Asbestos Content:</b>	70% Synthetic Fibers
<b>Sample Composite Homogeneity:</b>	Moderate

**Location: 38B, White duct seam tape, attic of corridor at center**

Lab ID-Version‡: 15285455-1

Sample Layers	Asbestos Content
White Tape	ND
<b>Composite Non-Asbestos Content:</b>	70% Synthetic Fibers
<b>Sample Composite Homogeneity:</b>	Moderate

**Location: 38C, White duct seam tape, attic of corridor at South end**

Lab ID-Version‡: 15285456-1

Sample Layers	Asbestos Content
White Tape	ND
<b>Composite Non-Asbestos Content:</b>	70% Synthetic Fibers
<b>Sample Composite Homogeneity:</b>	Moderate

**Location: 39A, Canvas wrap TSI, attic, North end of corridor**

Lab ID-Version‡: 15285457-1

Sample Layers	Asbestos Content
White Fibrous Material (Mesh)	ND
White Insulation	3% Chrysotile
<b>Composite Non-Asbestos Content:</b>	95% Synthetic Fibers
<b>Sample Composite Homogeneity:</b>	Moderate

The test report shall not be reproduced except in full, without written approval of the laboratory. The report must not be used by the client to claim product certification, approval, or endorsement by any agency of the federal government. The Company reserves the right to dispose of all samples after a period of thirty (30) days, according to all state and federal guidelines, unless otherwise specified.

Inhomogeneous samples are separated into homogeneous subsamples and analyzed individually. ND means no fibers were detected. When detected, the minimum detection and reporting limit is less than 1% unless point counting is performed. Floor tile samples may contain large amounts of interference material and it is recommended that the sample be analyzed by gravimetric point count analysis to lower the detection limit and to aid in asbestos identification.

‡ A "Version" indicated by "-x" after the Lab ID# with a value greater than 1 indicates a sample with amended data. The revision number is reflected by the value of "x".

Client: PMP Environmental Consulting  
C/O: Shannon Johanson  
Re: 23-017; Solano Community College Dist, Solano  
Community College Bldg 1600

Date of Sampling: 02-07-2023  
Date of Receipt: 02-08-2023  
Date of Report: 02-13-2023

## ASBESTOS PLM REPORT

**Location: 39B, Canvas wrap TSI, attic, North end of corridor**

Lab ID-Version‡: 15285458-1

Sample Layers	Asbestos Content
White Insulation	10% Chrysotile
Sample Composite Homogeneity: Moderate	

**Location: 39C, Canvas wrap TSI, attic, South end of corridor**

Lab ID-Version‡: 15285459-1

Sample Layers	Asbestos Content
White Insulation	10% Chrysotile
Sample Composite Homogeneity: Moderate	

**Location: 39D, Canvas wrap TSI, attic space of corridor**

Lab ID-Version‡: 15285460-1

Sample Layers	Asbestos Content
White Insulation	10% Chrysotile
Sample Composite Homogeneity: Moderate	

**Location: 40A, Brown door frame sealant, exterior South side door near 1625**

Lab ID-Version‡: 15285461-1

Sample Layers	Asbestos Content
Brown Sealant	< 1% Chrysotile
Sample Composite Homogeneity: Moderate	

The test report shall not be reproduced except in full, without written approval of the laboratory. The report must not be used by the client to claim product certification, approval, or endorsement by any agency of the federal government. The Company reserves the right to dispose of all samples after a period of thirty (30) days, according to all state and federal guidelines, unless otherwise specified.

Inhomogeneous samples are separated into homogeneous subsamples and analyzed individually. ND means no fibers were detected. When detected, the minimum detection and reporting limit is less than 1% unless point counting is performed. Floor tile samples may contain large amounts of interference material and it is recommended that the sample be analyzed by gravimetric point count analysis to lower the detection limit and to aid in asbestos identification.

‡ A "Version" indicated by "-x" after the Lab ID# with a value greater than 1 indicates a sample with amended data. The revision number is reflected by the value of "x".

Client: PMP Environmental Consulting  
C/O: Shannon Johanson  
Re: 23-017; Solano Community College Dist, Solano  
Community College Bldg 1600

Date of Sampling: 02-07-2023  
Date of Receipt: 02-08-2023  
Date of Report: 02-13-2023

## ASBESTOS PLM REPORT

**Location: 40B, Brown door frame sealant, exterior Norh side**

Lab ID-Version‡: 15285462-1

Sample Layers	Asbestos Content
Brown Sealant	< 1% Chrysotile
<b>Sample Composite Homogeneity:</b>	Moderate

**Location: 41A, Black moisture barrier, classroom 1638 at window**

Lab ID-Version‡: 15285463-1

Sample Layers	Asbestos Content
Black Vapor Barrier	ND
<b>Composite Non-Asbestos Content:</b>	60% Cellulose
<b>Sample Composite Homogeneity:</b>	Moderate

**Location: 42A, Red tile mortar, North end of roof**

Lab ID-Version‡: 15285464-1

Sample Layers	Asbestos Content
Red Tile	ND
<b>Sample Composite Homogeneity:</b>	Moderate

**Location: 42B, Red tile mortar, South side of roof**

Lab ID-Version‡: 15285465-1

Sample Layers	Asbestos Content
Red Tile	ND
<b>Sample Composite Homogeneity:</b>	Moderate

The test report shall not be reproduced except in full, without written approval of the laboratory. The report must not be used by the client to claim product certification, approval, or endorsement by any agency of the federal government. The Company reserves the right to dispose of all samples after a period of thirty (30) days, according to all state and federal guidelines, unless otherwise specified.

Inhomogeneous samples are separated into homogeneous subsamples and analyzed individually. ND means no fibers were detected. When detected, the minimum detection and reporting limit is less than 1% unless point counting is performed. Floor tile samples may contain large amounts of interference material and it is recommended that the sample be analyzed by gravimetric point count analysis to lower the detection limit and to aid in asbestos identification.

‡ A "Version" indicated by "-x" after the Lab ID# with a value greater than 1 indicates a sample with amended data. The revision number is reflected by the value of "x".



Client: PMP Environmental Consulting  
C/O: Shannon Johanson  
Re: 23-017; Solano Community College Dist, Solano  
Community College Bldg 1600

Date of Sampling: 02-07-2023  
Date of Receipt: 02-08-2023  
Date of Report: 02-13-2023

## ASBESTOS PLM REPORT

**Location: 42C, Red tile mortar, East side of roof**

Lab ID-Version‡: 15285466-1

Sample Layers	Asbestos Content
Red Tile	ND
<b>Sample Composite Homogeneity:</b>	Moderate

**Location: 43A, Red tile seam sealant, upper roof East side**

Lab ID-Version‡: 15285467-1

Sample Layers	Asbestos Content
Red Tile	ND
Red Sealant	2% Chrysotile
<b>Sample Composite Homogeneity:</b>	Moderate

**Location: 43B, Red tile seam sealant, lower roof East side**

Lab ID-Version‡: 15285468-1

Sample Layers	Asbestos Content
Red Tile	ND
Red Sealant	2% Chrysotile
<b>Sample Composite Homogeneity:</b>	Moderate

**Location: 43C, Red tile seam sealant, upper roof North side**

Lab ID-Version‡: 15285469-1

Sample Layers	Asbestos Content
Red Sealant	2% Chrysotile
<b>Sample Composite Homogeneity:</b>	Moderate

**Comments:** No tile was detected.

The test report shall not be reproduced except in full, without written approval of the laboratory. The report must not be used by the client to claim product certification, approval, or endorsement by any agency of the federal government. The Company reserves the right to dispose of all samples after a period of thirty (30) days, according to all state and federal guidelines, unless otherwise specified.

Inhomogeneous samples are separated into homogeneous subsamples and analyzed individually. ND means no fibers were detected. When detected, the minimum detection and reporting limit is less than 1% unless point counting is performed. Floor tile samples may contain large amounts of interference material and it is recommended that the sample be analyzed by gravimetric point count analysis to lower the detection limit and to aid in asbestos identification.

‡ A "Version" indicated by "-x" after the Lab ID# with a value greater than 1 indicates a sample with amended data. The revision number is reflected by the value of "x".

Client: PMP Environmental Consulting  
C/O: Shannon Johanson  
Re: 23-017; Solano Community College Dist, Solano  
Community College Bldg 1600

Date of Sampling: 02-07-2023  
Date of Receipt: 02-08-2023  
Date of Report: 02-13-2023

## ASBESTOS PLM REPORT

**Location: 44A, White vibration dampener, upper roof at damage**

Lab ID-Version‡: 15285470-1

Sample Layers	Asbestos Content
White Semi-Fibrous Material	ND
<b>Composite Non-Asbestos Content:</b>	5% Glass Fibers
<b>Sample Composite Homogeneity:</b>	Moderate

**Location: 45A, Silver paint, upper roof at access hatch**

Lab ID-Version‡: 15285471-1

Sample Layers	Asbestos Content
Silver Paint	ND
<b>Sample Composite Homogeneity:</b>	Moderate

**Location: 46A, White painted black penetration mastic, upper roof, roof vent**

Lab ID-Version‡: 15285472-1

Sample Layers	Asbestos Content
White Paint and Black Mastic	ND
<b>Sample Composite Homogeneity:</b>	Moderate

**Comments:** Sample layers inseparable without cross contamination.

**Location: 46B, White painted black penetration mastic, middle roof, roof vent**

Lab ID-Version‡: 15285473-1

Sample Layers	Asbestos Content
White Paint and Black Mastic	ND
<b>Sample Composite Homogeneity:</b>	Moderate

**Comments:** Sample layers inseparable without cross contamination.

The test report shall not be reproduced except in full, without written approval of the laboratory. The report must not be used by the client to claim product certification, approval, or endorsement by any agency of the federal government. The Company reserves the right to dispose of all samples after a period of thirty (30) days, according to all state and federal guidelines, unless otherwise specified.

Inhomogeneous samples are separated into homogeneous subsamples and analyzed individually. ND means no fibers were detected. When detected, the minimum detection and reporting limit is less than 1% unless point counting is performed. Floor tile samples may contain large amounts of interference material and it is recommended that the sample be analyzed by gravimetric point count analysis to lower the detection limit and to aid in asbestos identification.

‡ A "Version" indicated by -"x" after the Lab ID# with a value greater than 1 indicates a sample with amended data. The revision number is reflected by the value of "x".

Client: PMP Environmental Consulting  
C/O: Shannon Johanson  
Re: 23-017; Solano Community College Dist, Solano  
Community College Bldg 1600

Date of Sampling: 02-07-2023  
Date of Receipt: 02-08-2023  
Date of Report: 02-13-2023

## ASBESTOS PLM REPORT

**Location: 47A, Black coating on roof flashing, upper roof, South side**

Lab ID-Version‡: 15285474-1

Sample Layers	Asbestos Content
Black Coating	ND
<b>Sample Composite Homogeneity:</b>	Moderate

**Location: 48A, Gray sealant at top of brick, roof, Northwest corner**

Lab ID-Version‡: 15285475-1

Sample Layers	Asbestos Content
Gray Sealant with Red Cementitious Material	ND
<b>Sample Composite Homogeneity:</b>	Moderate

**Comments:** Sample layers inseparable without cross contamination.

**Location: 48B, Gray sealant at top of brick, Northwest corner**

Lab ID-Version‡: 15285476-1

Sample Layers	Asbestos Content
Gray Sealant with Red Cementitious Material	ND
<b>Sample Composite Homogeneity:</b>	Moderate

**Comments:** Sample layers inseparable without cross contamination.

**Location: 49A, White sealant on roof ladder**

Lab ID-Version‡: 15285477-1

Sample Layers	Asbestos Content
White Sealant	ND
<b>Sample Composite Homogeneity:</b>	Moderate

The test report shall not be reproduced except in full, without written approval of the laboratory. The report must not be used by the client to claim product certification, approval, or endorsement by any agency of the federal government. The Company reserves the right to dispose of all samples after a period of thirty (30) days, according to all state and federal guidelines, unless otherwise specified.

Inhomogeneous samples are separated into homogeneous subsamples and analyzed individually. ND means no fibers were detected. When detected, the minimum detection and reporting limit is less than 1% unless point counting is performed. Floor tile samples may contain large amounts of interference material and it is recommended that the sample be analyzed by gravimetric point count analysis to lower the detection limit and to aid in asbestos identification.

‡ A "Version" indicated by "-x" after the Lab ID# with a value greater than 1 indicates a sample with amended data. The revision number is reflected by the value of "x".

Client: PMP Environmental Consulting  
C/O: Shannon Johanson  
Re: 23-017; Solano Community College Dist, Solano  
Community College Bldg 1600

Date of Sampling: 02-07-2023  
Date of Receipt: 02-08-2023  
Date of Report: 02-13-2023

## ASBESTOS PLM REPORT

**Location: 50A, Gray seam sealant, upper roof at HVAC ducting**

Lab ID-Version‡: 15285355-1

Sample Layers	Asbestos Content
Gray Sealant	ND
Black Mastic	ND
<b>Sample Composite Homogeneity:</b>	Moderate

**Location: 50B, Gray seam sealant, upper roof at HVAC ducting**

Lab ID-Version‡: 15285356-1

Sample Layers	Asbestos Content
Gray Sealant	ND
<b>Sample Composite Homogeneity:</b>	Moderate

**Location: 50C, Gray seam sealant, upper roof at HVAC ducting**

Lab ID-Version‡: 15285357-1

Sample Layers	Asbestos Content
Gray Sealant	ND
<b>Sample Composite Homogeneity:</b>	Moderate

**Location: 51A, White PVC roofing, middle roof, Southeast corner**

Lab ID-Version‡: 15285358-1

Sample Layers	Asbestos Content
White Roofing Material	ND
<b>Composite Non-Asbestos Content:</b>	4% Glass Fibers
<b>Sample Composite Homogeneity:</b>	Moderate

The test report shall not be reproduced except in full, without written approval of the laboratory. The report must not be used by the client to claim product certification, approval, or endorsement by any agency of the federal government. The Company reserves the right to dispose of all samples after a period of thirty (30) days, according to all state and federal guidelines, unless otherwise specified.

Inhomogeneous samples are separated into homogeneous subsamples and analyzed individually. ND means no fibers were detected. When detected, the minimum detection and reporting limit is less than 1% unless point counting is performed. Floor tile samples may contain large amounts of interference material and it is recommended that the sample be analyzed by gravimetric point count analysis to lower the detection limit and to aid in asbestos identification.

‡ A "Version" indicated by "-x" after the Lab ID# with a value greater than 1 indicates a sample with amended data. The revision number is reflected by the value of "x".

Client: PMP Environmental Consulting  
C/O: Shannon Johanson  
Re: 23-017; Solano Community College Dist, Solano  
Community College Bldg 1600

Date of Sampling: 02-07-2023  
Date of Receipt: 02-08-2023  
Date of Report: 02-13-2023

## ASBESTOS PLM REPORT

**Location: 51B, White PVC roofing, middle roof, Northwest corner**

Lab ID-Version‡: 15285359-1

Sample Layers	Asbestos Content
White Roofing Material	ND
<b>Composite Non-Asbestos Content:</b>	4% Glass Fibers
<b>Sample Composite Homogeneity:</b>	Moderate

**Location: 51C, White PVC roofing, upper roof, near center**

Lab ID-Version‡: 15285360-1

Sample Layers	Asbestos Content
White Roofing Material	ND
<b>Composite Non-Asbestos Content:</b>	4% Glass Fibers
<b>Sample Composite Homogeneity:</b>	Moderate

**Location: 51D, White PVC roofing, middle roof at center**

Lab ID-Version‡: 15285361-1

Sample Layers	Asbestos Content
White Roofing Material	ND
<b>Composite Non-Asbestos Content:</b>	4% Glass Fibers
<b>Sample Composite Homogeneity:</b>	Moderate

**Location: 51E, White PVC roofing, lower roof at Southwest corner**

Lab ID-Version‡: 15285362-1

Sample Layers	Asbestos Content
White Roofing Material	ND
<b>Composite Non-Asbestos Content:</b>	4% Glass Fibers
<b>Sample Composite Homogeneity:</b>	Moderate

The test report shall not be reproduced except in full, without written approval of the laboratory. The report must not be used by the client to claim product certification, approval, or endorsement by any agency of the federal government. The Company reserves the right to dispose of all samples after a period of thirty (30) days, according to all state and federal guidelines, unless otherwise specified.

Inhomogeneous samples are separated into homogeneous subsamples and analyzed individually. ND means no fibers were detected. When detected, the minimum detection and reporting limit is less than 1% unless point counting is performed. Floor tile samples may contain large amounts of interference material and it is recommended that the sample be analyzed by gravimetric point count analysis to lower the detection limit and to aid in asbestos identification.

‡ A "Version" indicated by "-x" after the Lab ID# with a value greater than 1 indicates a sample with amended data. The revision number is reflected by the value of "x".

Client: PMP Environmental Consulting  
C/O: Shannon Johanson  
Re: 23-017; Solano Community College Dist, Solano  
Community College Bldg 1600

Date of Sampling: 02-07-2023  
Date of Receipt: 02-08-2023  
Date of Report: 02-13-2023

## ASBESTOS PLM REPORT

**Location: 52A, Black pipe penetration mastic, lower roof at pipe/vent**

Lab ID-Version‡: 15285363-1

Sample Layers	Asbestos Content
Black Mastic	ND
<b>Composite Non-Asbestos Content:</b>	10% Cellulose
<b>Sample Composite Homogeneity:</b>	Moderate

**Location: 53A, Clear vapor barrier, upper roof at red clay tiles**

Lab ID-Version‡: 15285364-1

Sample Layers	Asbestos Content
Transparent Non-Fibrous Material	ND
<b>Sample Composite Homogeneity:</b>	Moderate

The test report shall not be reproduced except in full, without written approval of the laboratory. The report must not be used by the client to claim product certification, approval, or endorsement by any agency of the federal government. The Company reserves the right to dispose of all samples after a period of thirty (30) days, according to all state and federal guidelines, unless otherwise specified.

Inhomogeneous samples are separated into homogeneous subsamples and analyzed individually. ND means no fibers were detected. When detected, the minimum detection and reporting limit is less than 1% unless point counting is performed. Floor tile samples may contain large amounts of interference material and it is recommended that the sample be analyzed by gravimetric point count analysis to lower the detection limit and to aid in asbestos identification.

‡ A "Version" indicated by "-x" after the Lab ID# with a value greater than 1 indicates a sample with amended data. The revision number is reflected by the value of "x".

Report for:

**Shannon Johanson**  
**PMP Environmental Consulting**  
5325 Elkhorn Blvd #360  
5325 Elkhorn Blvd, #360  
Sacramento, CA 95842

---

Regarding: Eurofins EPK Built Environment Testing, LLC  
Project: 23-132B; Solano Community College, Solano College-Building 700  
EML ID: 3472075

Approved by:

Dates of Analysis:  
Asbestos PLM: 12-08-2023



Approved Signatory  
Marisa Braziel

Service SOPs: Asbestos PLM (EPA 40CFR App E to Sub E of Part 763 & EPA METHOD 600/R-93-116, SOP EM-AS-S-1267)  
NVLAP Lab Code 600266-0

---

All samples were received in acceptable condition unless noted in the Report Comments portion in the body of the report. The results relate only to the samples as received and tested. The results include an inherent uncertainty of measurement associated with estimating percentages by polarized light microscopy. Measurement uncertainty data for sample results with >1% asbestos concentration can be provided when requested.

Eurofins EPK Built Environment Testing, LLC ("the Company"), a member of the Eurofins Built Environment Testing group of companies, shall have no liability to the client or the client's customer with respect to decisions or recommendations made, actions taken or courses of conduct implemented by either the client or the client's customer as a result of or based upon the Test Results. In no event shall the Company be liable to the client with respect to the Test Results except for the Company's own willful misconduct or gross negligence nor shall the Company be liable for incidental or consequential damages or lost profits or revenues to the fullest extent such liability may be disclaimed by law, even if the Company has been advised of the possibility of such damages, lost profits or lost revenues. In no event shall the Company's liability with respect to the Test Results exceed the amount paid to the Company by the client therefor.



Client: PMP Environmental Consulting  
C/O: Shannon Johanson  
Re: 23-132B; Solano Community College, Solano  
College-Building 700

Date of Sampling: 11-28-2023  
Date of Receipt: 12-05-2023  
Date of Report: 12-08-2023

## ASBESTOS PLM REPORT

**Total Samples Submitted:** 53

**Total Samples Analyzed:** 53

**Total Samples with Layer Asbestos Content > 1%:** 5

### Location: 01A, 12" VFT, Yellow and Mastic, Building 700, Corridor 743-745

Lab ID-Version‡: 16923704-1

Sample Layers	Asbestos Content
Yellow Floor Tile	ND
Brown Mastic	ND
<b>Composite Non-Asbestos Content:</b>	2% Cellulose
<b>Sample Composite Homogeneity:</b>	Moderate

### Location: 01B, 12" VFT, Yellow and Mastic, Building 700, Corridor Near 741 at Broken Tile

Lab ID-Version‡: 16923705-1

Sample Layers	Asbestos Content
Yellow Floor Tile	ND
Brown Mastic	ND
<b>Composite Non-Asbestos Content:</b>	2% Cellulose
<b>Sample Composite Homogeneity:</b>	Moderate

### Location: 01C, 12" VFT, Yellow and Mastic, Building 700, Corridor Near Restrooms

Lab ID-Version‡: 16923706-1

Sample Layers	Asbestos Content
Yellow Floor Tile	ND
Brown Mastic	ND
<b>Composite Non-Asbestos Content:</b>	2% Cellulose
<b>Sample Composite Homogeneity:</b>	Moderate

### Location: 02A, 12" VFT, Red and Mastic, Building 700, Corridor at 719

Lab ID-Version‡: 16923707-1

Sample Layers	Asbestos Content
Red Floor Tile	ND
Brown Mastic	ND
<b>Composite Non-Asbestos Content:</b>	2% Cellulose
<b>Sample Composite Homogeneity:</b>	Moderate

The test report shall not be reproduced except in full, without written approval of the laboratory. The report must not be used by the client to claim product certification, approval, or endorsement by NVLAP, NIST, or any agency of the federal government. The Company reserves the right to dispose of all samples after a period of thirty (30) days, according to all state and federal guidelines, unless otherwise specified.

Inhomogeneous samples are separated into homogeneous subsamples and analyzed individually. ND means no fibers were detected. When detected, the minimum detection and reporting limit is less than 1% unless point counting is performed. Floor tile samples may contain large amounts of interference material and it is recommended that the sample be analyzed by gravimetric point count analysis to lower the detection limit and to aid in asbestos identification.

‡ A "Version" indicated by "-x" after the Lab ID# with a value greater than 1 indicates a sample with amended data. The revision number is reflected by the value of "x".

Client: PMP Environmental Consulting  
C/O: Shannon Johanson  
Re: 23-132B; Solano Community College, Solano  
College-Building 700

Date of Sampling: 11-28-2023  
Date of Receipt: 12-05-2023  
Date of Report: 12-08-2023

## ASBESTOS PLM REPORT

**Location: 02B, 12" VFT, Red and Mastic, Building 700, Room 729 at Entry**

Lab ID-Version‡: 16923708-1

Sample Layers	Asbestos Content
Red Floor Tile	ND
Brown Mastic	ND
<b>Composite Non-Asbestos Content:</b>	2% Cellulose
<b>Sample Composite Homogeneity:</b>	Moderate

The test report shall not be reproduced except in full, without written approval of the laboratory. The report must not be used by the client to claim product certification, approval, or endorsement by NVLAP, NIST, or any agency of the federal government. The Company reserves the right to dispose of all samples after a period of thirty (30) days, according to all state and federal guidelines, unless otherwise specified.

Inhomogeneous samples are separated into homogeneous subsamples and analyzed individually. ND means no fibers were detected. When detected, the minimum detection and reporting limit is less than 1% unless point counting is performed. Floor tile samples may contain large amounts of interference material and it is recommended that the sample be analyzed by gravimetric point count analysis to lower the detection limit and to aid in asbestos identification.

‡ A "Version" indicated by -"x" after the Lab ID# with a value greater than 1 indicates a sample with amended data. The revision number is reflected by the value of "x".

Client: PMP Environmental Consulting  
C/O: Shannon Johanson  
Re: 23-132B; Solano Community College, Solano  
College-Building 700

Date of Sampling: 11-28-2023  
Date of Receipt: 12-05-2023  
Date of Report: 12-08-2023

## ASBESTOS PLM REPORT

**Location: 02C, 12" VFT, Red and Mastic, Building 700, Classroom 743 at Entry**

Lab ID-Version‡: 16923709-1

Sample Layers	Asbestos Content
Red Floor Tile	ND
Brown Mastic	ND
<b>Composite Non-Asbestos Content:</b>	2% Cellulose
<b>Sample Composite Homogeneity:</b>	Moderate

**Location: 03A, 12" VFT, Blue and Mastic, Building 700, Classroom 712**

Lab ID-Version‡: 16923710-1

Sample Layers	Asbestos Content
Blue Floor Tile	ND
Brown Mastic	ND
<b>Composite Non-Asbestos Content:</b>	2% Cellulose
<b>Sample Composite Homogeneity:</b>	Moderate

**Location: 03B, 12" VFT, Blue and Mastic, Building 700, Classroom 713**

Lab ID-Version‡: 16923711-1

Sample Layers	Asbestos Content
Blue Floor Tile	ND
Brown Mastic	ND
<b>Composite Non-Asbestos Content:</b>	2% Cellulose
<b>Sample Composite Homogeneity:</b>	Moderate

**Location: 03C, 12" VFT, Blue and Mastic, Building 700, Entry to Office 717**

Lab ID-Version‡: 16923712-1

Sample Layers	Asbestos Content
Blue Floor Tile	ND
Brown Mastic	ND
<b>Composite Non-Asbestos Content:</b>	2% Cellulose
<b>Sample Composite Homogeneity:</b>	Moderate

The test report shall not be reproduced except in full, without written approval of the laboratory. The report must not be used by the client to claim product certification, approval, or endorsement by NVLAP, NIST, or any agency of the federal government. The Company reserves the right to dispose of all samples after a period of thirty (30) days, according to all state and federal guidelines, unless otherwise specified.

Inhomogeneous samples are separated into homogeneous subsamples and analyzed individually. ND means no fibers were detected. When detected, the minimum detection and reporting limit is less than 1% unless point counting is performed. Floor tile samples may contain large amounts of interference material and it is recommended that the sample be analyzed by gravimetric point count analysis to lower the detection limit and to aid in asbestos identification.

‡ A "Version" indicated by -"x" after the Lab ID# with a value greater than 1 indicates a sample with amended data. The revision number is reflected by the value of "x".

Client: PMP Environmental Consulting  
 C/O: Shannon Johanson  
 Re: 23-132B; Solano Community College, Solano  
 College-Building 700

Date of Sampling: 11-28-2023  
 Date of Receipt: 12-05-2023  
 Date of Report: 12-08-2023

## ASBESTOS PLM REPORT

**Location: 04A, 4" Vinyl Cove Base, Blue and mastic, Building 700, Main Corridor Near Corridor 714-721**

Lab ID-Version‡: 16923713-1

Sample Layers	Asbestos Content
Blue Cove Base	ND
White Mastic	ND
<b>Sample Composite Homogeneity:</b>	Moderate

**Location: 04B, 4" Vinyl Cove Base, Blue and mastic, Building 700, Classroom 713**

Lab ID-Version‡: 16923714-1

Sample Layers	Asbestos Content
Blue Cove Base	ND
White Mastic	ND
<b>Composite Non-Asbestos Content:</b>	2% Cellulose
<b>Sample Composite Homogeneity:</b>	Moderate

**Location: 04C, 4" Vinyl Cove Base, Blue and mastic, Building 700, Classroom 743 at Entry**

Lab ID-Version‡: 16923715-1

Sample Layers	Asbestos Content
Blue Cove Base	ND
White Mastic	ND
Black Mastic	ND
<b>Composite Non-Asbestos Content:</b>	2% Cellulose
<b>Sample Composite Homogeneity:</b>	Moderate

**Location: 05A, 2'x4' FCP Pinhole/Gouge, Building 700, North Side of Main Corridor**

Lab ID-Version‡: 16923716-1

Sample Layers	Asbestos Content
Gray Ceiling Tile with White Surface	ND
<b>Composite Non-Asbestos Content:</b>	90% Cellulose 2% Glass Fibers
<b>Sample Composite Homogeneity:</b>	Moderate

The test report shall not be reproduced except in full, without written approval of the laboratory. The report must not be used by the client to claim product certification, approval, or endorsement by NVLAP, NIST, or any agency of the federal government. The Company reserves the right to dispose of all samples after a period of thirty (30) days, according to all state and federal guidelines, unless otherwise specified.

Inhomogeneous samples are separated into homogeneous subsamples and analyzed individually. ND means no fibers were detected. When detected, the minimum detection and reporting limit is less than 1% unless point counting is performed. Floor tile samples may contain large amounts of interference material and it is recommended that the sample be analyzed by gravimetric point count analysis to lower the detection limit and to aid in asbestos identification.

‡ A "Version" indicated by "-x" after the Lab ID# with a value greater than 1 indicates a sample with amended data. The revision number is reflected by the value of "x".

Client: PMP Environmental Consulting  
C/O: Shannon Johanson  
Re: 23-132B; Solano Community College, Solano  
College-Building 700

Date of Sampling: 11-28-2023  
Date of Receipt: 12-05-2023  
Date of Report: 12-08-2023

## ASBESTOS PLM REPORT

**Location: 05B, 2'x4' FCP Pinhole/Gouge, Building 700, Classroom 712**

Lab ID-Version‡: 16923717-1

Sample Layers	Asbestos Content
Gray Ceiling Tile with White Surface	ND
<b>Composite Non-Asbestos Content:</b>	90% Cellulose 2% Glass Fibers
<b>Sample Composite Homogeneity:</b>	Moderate

**Location: 05C, 2'x4' FCP Pinhole/Gouge, Building 700, Office 750**

Lab ID-Version‡: 16923718-1

Sample Layers	Asbestos Content
Gray Ceiling Tile with White Surface	ND
<b>Composite Non-Asbestos Content:</b>	90% Cellulose 2% Glass Fibers
<b>Sample Composite Homogeneity:</b>	Moderate

**Location: 05D, 2'x4' FCP Pinhole/Gouge, Building 700, Classroom 714**

Lab ID-Version‡: 16923719-1

Sample Layers	Asbestos Content
Gray Ceiling Tile with White Surface	ND
<b>Composite Non-Asbestos Content:</b>	90% Cellulose 2% Glass Fibers
<b>Sample Composite Homogeneity:</b>	Moderate

**Location: 05E, 2'x4' FCP Pinhole/Gouge, Building 700, Server Room at Corridor**

Lab ID-Version‡: 16923720-1

Sample Layers	Asbestos Content
Gray Ceiling Tile with White Surface	ND
<b>Composite Non-Asbestos Content:</b>	90% Cellulose 2% Glass Fibers
<b>Sample Composite Homogeneity:</b>	Moderate

The test report shall not be reproduced except in full, without written approval of the laboratory. The report must not be used by the client to claim product certification, approval, or endorsement by NVLAP, NIST, or any agency of the federal government. The Company reserves the right to dispose of all samples after a period of thirty (30) days, according to all state and federal guidelines, unless otherwise specified.

Inhomogeneous samples are separated into homogeneous subsamples and analyzed individually. ND means no fibers were detected. When detected, the minimum detection and reporting limit is less than 1% unless point counting is performed. Floor tile samples may contain large amounts of interference material and it is recommended that the sample be analyzed by gravimetric point count analysis to lower the detection limit and to aid in asbestos identification.

‡ A "Version" indicated by "-x" after the Lab ID# with a value greater than 1 indicates a sample with amended data. The revision number is reflected by the value of "x".

Client: PMP Environmental Consulting  
 C/O: Shannon Johanson  
 Re: 23-132B; Solano Community College, Solano  
 College-Building 700

Date of Sampling: 11-28-2023  
 Date of Receipt: 12-05-2023  
 Date of Report: 12-08-2023

## ASBESTOS PLM REPORT

**Location: 06A, Blue/Purple Rolled Carpet and Mastic, Building 700, Classroom 719**

Lab ID-Version‡: 16923721-1

Sample Layers	Asbestos Content
Purple Carpet	ND
Yellow Foam	ND
Brown Mastic	ND
<b>Composite Non-Asbestos Content:</b>	25% Synthetic Fibers 5% Cellulose
<b>Sample Composite Homogeneity:</b>	Moderate

**Location: 06B, Blue/Purple Rolled Carpet and Mastic, Building 700, Copy Room 727**

Lab ID-Version‡: 16923722-1

Sample Layers	Asbestos Content
Purple Carpet	ND
Yellow Foam	ND
Brown Mastic	ND
<b>Composite Non-Asbestos Content:</b>	25% Synthetic Fibers 5% Cellulose
<b>Sample Composite Homogeneity:</b>	Moderate

**Location: 06C, Blue/Purple Rolled Carpet and Mastic and Tile, Building 700, Classroom 743 at Entry**

Lab ID-Version‡: 16923723-1

Sample Layers	Asbestos Content
Purple Carpet	ND
Yellow Foam	ND
Brown Mastic	ND
Blue Floor Tile	ND
Yellow Mastic	ND
<b>Composite Non-Asbestos Content:</b>	25% Synthetic Fibers 5% Cellulose
<b>Sample Composite Homogeneity:</b>	Poor

The test report shall not be reproduced except in full, without written approval of the laboratory. The report must not be used by the client to claim product certification, approval, or endorsement by NVLAP, NIST, or any agency of the federal government. The Company reserves the right to dispose of all samples after a period of thirty (30) days, according to all state and federal guidelines, unless otherwise specified.

Inhomogeneous samples are separated into homogeneous subsamples and analyzed individually. ND means no fibers were detected. When detected, the minimum detection and reporting limit is less than 1% unless point counting is performed. Floor tile samples may contain large amounts of interference material and it is recommended that the sample be analyzed by gravimetric point count analysis to lower the detection limit and to aid in asbestos identification.

‡ A "Version" indicated by "-x" after the Lab ID# with a value greater than 1 indicates a sample with amended data. The revision number is reflected by the value of "x".

Client: PMP Environmental Consulting  
C/O: Shannon Johanson  
Re: 23-132B; Solano Community College, Solano  
College-Building 700

Date of Sampling: 11-28-2023  
Date of Receipt: 12-05-2023  
Date of Report: 12-08-2023

## ASBESTOS PLM REPORT

**Location: 06D, Blue/Purple Rolled Carpet and Mastic, Building 700, Room 753 at Entry**

Lab ID-Version‡: 16923724-1

Sample Layers	Asbestos Content
Purple Carpet	ND
Yellow Foam	ND
Brown Mastic	ND
<b>Composite Non-Asbestos Content:</b>	25% Synthetic Fibers 5% Cellulose
<b>Sample Composite Homogeneity:</b>	Moderate

The test report shall not be reproduced except in full, without written approval of the laboratory. The report must not be used by the client to claim product certification, approval, or endorsement by NVLAP, NIST, or any agency of the federal government. The Company reserves the right to dispose of all samples after a period of thirty (30) days, according to all state and federal guidelines, unless otherwise specified.

Inhomogeneous samples are separated into homogeneous subsamples and analyzed individually. ND means no fibers were detected. When detected, the minimum detection and reporting limit is less than 1% unless point counting is performed. Floor tile samples may contain large amounts of interference material and it is recommended that the sample be analyzed by gravimetric point count analysis to lower the detection limit and to aid in asbestos identification.

‡ A "Version" indicated by "-x" after the Lab ID# with a value greater than 1 indicates a sample with amended data. The revision number is reflected by the value of "x".



Client: PMP Environmental Consulting  
C/O: Shannon Johanson  
Re: 23-132B; Solano Community College, Solano  
College-Building 700

Date of Sampling: 11-28-2023  
Date of Receipt: 12-05-2023  
Date of Report: 12-08-2023

## ASBESTOS PLM REPORT

**Location: 07A, Drywall with Wallpaper, Building 700, Corridor East Exit at SW Corner**

Lab ID-Version‡: 16923725-1

Sample Layers	Asbestos Content
White Texture	2% Chrysotile
Cream Tape	ND
White Joint Compound	2% Chrysotile
White Drywall with Brown Paper	ND
<b>Composite Asbestos Fibrous Content:</b>	< 1% Asbestos
<b>Composite Non-Asbestos Content:</b>	10% Cellulose
<b>Sample Composite Homogeneity:</b>	Moderate

**Comments:** Composite asbestos content provided is only for Drywall/Joint compound. Composite content provided for this analysis has been performed by following the NESHAP guidelines.

**Location: 07B, Drywall with Wallpaper, Building 700, Near 746**

Lab ID-Version‡: 16923726-1

Sample Layers	Asbestos Content
Brown Wallpaper	ND
<b>Composite Non-Asbestos Content:</b>	90% Cellulose
<b>Sample Composite Homogeneity:</b>	Good

**Location: 07C, Drywall with Wallpaper, Building 700, Across From 719**

Lab ID-Version‡: 16923727-1

Sample Layers	Asbestos Content
White Drywall with Brown Paper	ND
Brown Wood	ND
<b>Composite Non-Asbestos Content:</b>	90% Cellulose
<b>Sample Composite Homogeneity:</b>	Moderate

**Location: 07D, Drywall with Wallpaper, Building 700, Room 743**

Lab ID-Version‡: 16923728-1

Sample Layers	Asbestos Content
Brown Wallpaper	ND
<b>Composite Non-Asbestos Content:</b>	90% Cellulose
<b>Sample Composite Homogeneity:</b>	Good

The test report shall not be reproduced except in full, without written approval of the laboratory. The report must not be used by the client to claim product certification, approval, or endorsement by NVLAP, NIST, or any agency of the federal government. The Company reserves the right to dispose of all samples after a period of thirty (30) days, according to all state and federal guidelines, unless otherwise specified.

Inhomogeneous samples are separated into homogeneous subsamples and analyzed individually. ND means no fibers were detected. When detected, the minimum detection and reporting limit is less than 1% unless point counting is performed. Floor tile samples may contain large amounts of interference material and it is recommended that the sample be analyzed by gravimetric point count analysis to lower the detection limit and to aid in asbestos identification.

‡ A "Version" indicated by "-x" after the Lab ID# with a value greater than 1 indicates a sample with amended data. The revision number is reflected by the value of "x".

Client: PMP Environmental Consulting  
C/O: Shannon Johanson  
Re: 23-132B; Solano Community College, Solano  
College-Building 700

Date of Sampling: 11-28-2023  
Date of Receipt: 12-05-2023  
Date of Report: 12-08-2023

## ASBESTOS PLM REPORT

**Location: 07E, Drywall with Wallpaper, Building 700, Corridor Near 702**

Lab ID-Version‡: 16923729-1

Sample Layers	Asbestos Content
Gray Wallpaper with Paint	ND
<b>Composite Non-Asbestos Content:</b>	90% Cellulose
<b>Sample Composite Homogeneity:</b>	Moderate

**Location: 08A, Drywall Light Texture, Building 700, Room 731**

Lab ID-Version‡: 16923730-1

Sample Layers	Asbestos Content
White Texture with Paint	2% Chrysotile
Cream Tape	ND
White Joint Compound	2% Chrysotile
White Drywall with Brown Paper	ND
<b>Composite Asbestos Fibrous Content:</b>	< 1% Asbestos
<b>Composite Non-Asbestos Content:</b>	10% Cellulose
<b>Sample Composite Homogeneity:</b>	Moderate

**Comments:** Composite asbestos content provided is only for Drywall/Joint compound. Composite content provided for this analysis has been performed by following the NESHAP guidelines.

**Location: 08B, Drywall Light Texture with Joint Compound, Building 700, Staff Room  
744 Southeast Corner**

Lab ID-Version‡: 16923731-1

Sample Layers	Asbestos Content
White Texture with Paint	2% Chrysotile
Cream Tape	ND
White Joint Compound	2% Chrysotile
<b>Composite Non-Asbestos Content:</b>	10% Cellulose
<b>Sample Composite Homogeneity:</b>	Moderate

**Location: 08C, Drywall Light Texture, Field, , Building 700, FACP 741**

Lab ID-Version‡: 16923732-1

Sample Layers	Asbestos Content
White Drywall with Brown Paper with Paint	ND
<b>Composite Non-Asbestos Content:</b>	10% Cellulose
<b>Sample Composite Homogeneity:</b>	Good

The test report shall not be reproduced except in full, without written approval of the laboratory. The report must not be used by the client to claim product certification, approval, or endorsement by NVLAP, NIST, or any agency of the federal government. The Company reserves the right to dispose of all samples after a period of thirty (30) days, according to all state and federal guidelines, unless otherwise specified.

Inhomogeneous samples are separated into homogeneous subsamples and analyzed individually. ND means no fibers were detected. When detected, the minimum detection and reporting limit is less than 1% unless point counting is performed. Floor tile samples may contain large amounts of interference material and it is recommended that the sample be analyzed by gravimetric point count analysis to lower the detection limit and to aid in asbestos identification.

‡ A "Version" indicated by "-x" after the Lab ID# with a value greater than 1 indicates a sample with amended data. The revision number is reflected by the value of "x".

Client: PMP Environmental Consulting  
C/O: Shannon Johanson  
Re: 23-132B; Solano Community College, Solano  
College-Building 700

Date of Sampling: 11-28-2023  
Date of Receipt: 12-05-2023  
Date of Report: 12-08-2023

## ASBESTOS PLM REPORT

**Location: 08D, Drywall Light Texture, Building 700, Unisex Restroom**

Lab ID-Version‡: 16923733-1

Sample Layers	Asbestos Content
White Texture with Paint	ND
Cream Tape	ND
White Joint Compound	ND
White Drywall with Brown Paper	ND
<b>Composite Non-Asbestos Content:</b>	10% Cellulose
<b>Sample Composite Homogeneity:</b>	Moderate

**Location: 08E, Drywall Light Texture with Joint Compound, , Building 700, Room 751, Southeast Corner**

Lab ID-Version‡: 16923734-1

Sample Layers	Asbestos Content
White Texture with Paint	2% Chrysotile
Cream Tape	ND
White Joint Compound	2% Chrysotile
White Drywall with Brown Paper	ND
<b>Composite Asbestos Fibrous Content:</b>	< 1% Asbestos
<b>Composite Non-Asbestos Content:</b>	10% Cellulose
<b>Sample Composite Homogeneity:</b>	Moderate

**Comments:** Composite asbestos content provided is only for Drywall/Joint compound. Composite content provided for this analysis has been performed by following the NESHAP guidelines.

**Location: 08F, Drywall Light Texture with Joint Compound, , Building 700, Room 753 at Southwest Corner**

Lab ID-Version‡: 16923735-1

Sample Layers	Asbestos Content
White Texture with Paint	2% Chrysotile
Cream Tape	ND
White Joint Compound	2% Chrysotile
White Drywall with Brown Paper	ND
<b>Composite Asbestos Fibrous Content:</b>	< 1% Asbestos
<b>Composite Non-Asbestos Content:</b>	10% Cellulose
<b>Sample Composite Homogeneity:</b>	Moderate

**Comments:** Composite asbestos content provided is only for Drywall/Joint compound. Composite content provided for this analysis has been performed by following the NESHAP guidelines.

The test report shall not be reproduced except in full, without written approval of the laboratory. The report must not be used by the client to claim product certification, approval, or endorsement by NVLAP, NIST, or any agency of the federal government. The Company reserves the right to dispose of all samples after a period of thirty (30) days, according to all state and federal guidelines, unless otherwise specified.

Inhomogeneous samples are separated into homogeneous subsamples and analyzed individually. ND means no fibers were detected. When detected, the minimum detection and reporting limit is less than 1% unless point counting is performed. Floor tile samples may contain large amounts of interference material and it is recommended that the sample be analyzed by gravimetric point count analysis to lower the detection limit and to aid in asbestos identification.

‡ A "Version" indicated by "-x" after the Lab ID# with a value greater than 1 indicates a sample with amended data. The revision number is reflected by the value of "x".

Client: PMP Environmental Consulting  
C/O: Shannon Johanson  
Re: 23-132B; Solano Community College, Solano  
College-Building 700

Date of Sampling: 11-28-2023  
Date of Receipt: 12-05-2023  
Date of Report: 12-08-2023

## ASBESTOS PLM REPORT

**Location: 08G, Drywall Light Texture, Field, Building 700, Custodial 711**

Lab ID-Version‡: 16923736-1

Sample Layers	Asbestos Content
White Joint Compound with Paint	ND
White Drywall	ND
<b>Composite Non-Asbestos Content:</b>	2% Cellulose
<b>Sample Composite Homogeneity:</b>	Moderate

The test report shall not be reproduced except in full, without written approval of the laboratory. The report must not be used by the client to claim product certification, approval, or endorsement by NVLAP, NIST, or any agency of the federal government. The Company reserves the right to dispose of all samples after a period of thirty (30) days, according to all state and federal guidelines, unless otherwise specified.

Inhomogeneous samples are separated into homogeneous subsamples and analyzed individually. ND means no fibers were detected. When detected, the minimum detection and reporting limit is less than 1% unless point counting is performed. Floor tile samples may contain large amounts of interference material and it is recommended that the sample be analyzed by gravimetric point count analysis to lower the detection limit and to aid in asbestos identification.

‡ A "Version" indicated by -"x" after the Lab ID# with a value greater than 1 indicates a sample with amended data. The revision number is reflected by the value of "x".

Client: PMP Environmental Consulting  
C/O: Shannon Johanson  
Re: 23-132B; Solano Community College, Solano  
College-Building 700

Date of Sampling: 11-28-2023  
Date of Receipt: 12-05-2023  
Date of Report: 12-08-2023

## ASBESTOS PLM REPORT

**Location: 10A, White Joint Tape on Fiberglass TSI, Building 700, Mech 742, Hot Water**

**Lines**

Lab ID-Version‡: 16923737-1

Sample Layers	Asbestos Content
White Tape	ND
<b>Composite Non-Asbestos Content:</b>	90% Cellulose
<b>Sample Composite Homogeneity:</b>	Good

**Location: 10B, White Joint Tape on Fiberglass TSI, Building 700, Mech 742, Cold Water**

**Lines**

Lab ID-Version‡: 16923738-1

Sample Layers	Asbestos Content
White Tar	ND
<b>Composite Non-Asbestos Content:</b>	90% Cellulose
<b>Sample Composite Homogeneity:</b>	Moderate

**Location: 11A, 4" Beige Ceramic Tile Grout, Building 700, Unisex Restroom 1, South**

**Wall**

Lab ID-Version‡: 16923739-1

Sample Layers	Asbestos Content
Beige Grout	ND
<b>Composite Non-Asbestos Content:</b>	2% Cellulose
<b>Sample Composite Homogeneity:</b>	Good

**Location: 11B, 4" Beige Ceramic Tile Grout, Building 700, Women's Restroom, East**

**Wall at Corner**

Lab ID-Version‡: 16923740-1

Sample Layers	Asbestos Content
Beige Grout	ND
<b>Composite Non-Asbestos Content:</b>	2% Cellulose
<b>Sample Composite Homogeneity:</b>	Good

The test report shall not be reproduced except in full, without written approval of the laboratory. The report must not be used by the client to claim product certification, approval, or endorsement by NVLAP, NIST, or any agency of the federal government. The Company reserves the right to dispose of all samples after a period of thirty (30) days, according to all state and federal guidelines, unless otherwise specified.

Inhomogeneous samples are separated into homogeneous subsamples and analyzed individually. ND means no fibers were detected. When detected, the minimum detection and reporting limit is less than 1% unless point counting is performed. Floor tile samples may contain large amounts of interference material and it is recommended that the sample be analyzed by gravimetric point count analysis to lower the detection limit and to aid in asbestos identification.

‡ A "Version" indicated by "-x" after the Lab ID# with a value greater than 1 indicates a sample with amended data. The revision number is reflected by the value of "x".

Client: PMP Environmental Consulting  
C/O: Shannon Johanson  
Re: 23-132B; Solano Community College, Solano  
College-Building 700

Date of Sampling: 11-28-2023  
Date of Receipt: 12-05-2023  
Date of Report: 12-08-2023

## ASBESTOS PLM REPORT

**Location: 11C, 4" Beige Ceramic Tile Grout, Building 700, Men's Restroom Wall**

Lab ID-Version‡: 16923741-1

Sample Layers	Asbestos Content
Beige Grout	ND
<b>Composite Non-Asbestos Content:</b>	2% Cellulose
<b>Sample Composite Homogeneity:</b>	Good

**Location: 12A, 2" Brown Ceramic Floor Tile Grout, Building 700, Unisex Restroom 1**

Lab ID-Version‡: 16923742-1

Sample Layers	Asbestos Content
Brown Grout	ND
<b>Composite Non-Asbestos Content:</b>	2% Cellulose
<b>Sample Composite Homogeneity:</b>	Good

**Location: 12B, 2" Brown Ceramic Floor Tile Grout, Building 700, Women's Restroom at Drain**

Lab ID-Version‡: 16923743-1

Sample Layers	Asbestos Content
Brown Grout	ND
<b>Composite Non-Asbestos Content:</b>	2% Cellulose
<b>Sample Composite Homogeneity:</b>	Good

**Location: 13A, 2" Brown Ceramic Floor Tile Mortar, Building 700, Unisex Restroom 2 at Drain**

Lab ID-Version‡: 16923744-1

Sample Layers	Asbestos Content
Brown Mortar	ND
<b>Composite Non-Asbestos Content:</b>	2% Cellulose
<b>Sample Composite Homogeneity:</b>	Good

The test report shall not be reproduced except in full, without written approval of the laboratory. The report must not be used by the client to claim product certification, approval, or endorsement by NVLAP, NIST, or any agency of the federal government. The Company reserves the right to dispose of all samples after a period of thirty (30) days, according to all state and federal guidelines, unless otherwise specified.

Inhomogeneous samples are separated into homogeneous subsamples and analyzed individually. ND means no fibers were detected. When detected, the minimum detection and reporting limit is less than 1% unless point counting is performed. Floor tile samples may contain large amounts of interference material and it is recommended that the sample be analyzed by gravimetric point count analysis to lower the detection limit and to aid in asbestos identification.

‡ A "Version" indicated by "-x" after the Lab ID# with a value greater than 1 indicates a sample with amended data. The revision number is reflected by the value of "x".

Client: PMP Environmental Consulting  
 C/O: Shannon Johanson  
 Re: 23-132B; Solano Community College, Solano  
 College-Building 700

Date of Sampling: 11-28-2023  
 Date of Receipt: 12-05-2023  
 Date of Report: 12-08-2023

## ASBESTOS PLM REPORT

**Location: 13B, 2" Brown Ceramic Floor Tile Mortar, Building 700, Women's Restroom at Broken Tile**

Lab ID-Version‡: 16923745-1

Sample Layers	Asbestos Content
Brown Mortar	ND
<b>Composite Non-Asbestos Content:</b>	2% Cellulose
<b>Sample Composite Homogeneity:</b>	Good

**Location: 14A, White Joint Compound on Fiberglass TSI, Building 700, Mech 742 at Hot Water Lines**

Lab ID-Version‡: 16923746-1

Sample Layers	Asbestos Content
White Joint Compound with Paint	ND
Beige Insulation (Mesh)	ND
<b>Composite Non-Asbestos Content:</b>	25% Synthetic Fibers 2% Cellulose
<b>Sample Composite Homogeneity:</b>	Moderate

**Location: 14B, White Joint Compound on Fiberglass TSI, Building 700, Mech 742 at Cold Water Lines**

Lab ID-Version‡: 16923747-1

Sample Layers	Asbestos Content
White Joint Compound with Paint	ND
Beige Insulation (Mesh)	ND
<b>Composite Non-Asbestos Content:</b>	25% Synthetic Fibers 2% Cellulose
<b>Sample Composite Homogeneity:</b>	Moderate

**Location: 14C, White Joint Compound on Fiberglass TSI, Building 700, 742 Mech at Hot Water Lines**

Lab ID-Version‡: 16923748-1

Sample Layers	Asbestos Content
Beige Insulation	ND
<b>Composite Non-Asbestos Content:</b>	25% Synthetic Fibers 2% Cellulose
<b>Sample Composite Homogeneity:</b>	Moderate

The test report shall not be reproduced except in full, without written approval of the laboratory. The report must not be used by the client to claim product certification, approval, or endorsement by NVLAP, NIST, or any agency of the federal government. The Company reserves the right to dispose of all samples after a period of thirty (30) days, according to all state and federal guidelines, unless otherwise specified.

Inhomogeneous samples are separated into homogeneous subsamples and analyzed individually. ND means no fibers were detected. When detected, the minimum detection and reporting limit is less than 1% unless point counting is performed. Floor tile samples may contain large amounts of interference material and it is recommended that the sample be analyzed by gravimetric point count analysis to lower the detection limit and to aid in asbestos identification.

‡ A "Version" indicated by "-x" after the Lab ID# with a value greater than 1 indicates a sample with amended data. The revision number is reflected by the value of "x".

Client: PMP Environmental Consulting  
C/O: Shannon Johanson  
Re: 23-132B; Solano Community College, Solano  
College-Building 700

Date of Sampling: 11-28-2023  
Date of Receipt: 12-05-2023  
Date of Report: 12-08-2023

## ASBESTOS PLM REPORT

**Location: 15A, Gray Window Putty, Building 700, Classroom 702**

Lab ID-Version‡: 16923749-1

Sample Layers	Asbestos Content
Gray Window Putty	< 1% Chrysotile
Sample Composite Homogeneity: Good	

**Location: 15B, Gray Window Putty, Building 700 at Classroom 701**

Lab ID-Version‡: 16923750-1

Sample Layers	Asbestos Content
Gray Window Putty	< 1% Chrysotile
Sample Composite Homogeneity: Good	

**Location: 15C, Gray Window Putty, Building 700, Office 730**

Lab ID-Version‡: 16923751-1

Sample Layers	Asbestos Content
Gray Window Putty	< 1% Chrysotile
Sample Composite Homogeneity: Good	

**Location: 16A, Clear Silicone, Building 700, Men's Restroom at Sink**

Lab ID-Version‡: 16923752-1

Sample Layers	Asbestos Content
Transparent Non-Fibrous Material	ND
Sample Composite Homogeneity: Good	

The test report shall not be reproduced except in full, without written approval of the laboratory. The report must not be used by the client to claim product certification, approval, or endorsement by NVLAP, NIST, or any agency of the federal government. The Company reserves the right to dispose of all samples after a period of thirty (30) days, according to all state and federal guidelines, unless otherwise specified.

Inhomogeneous samples are separated into homogeneous subsamples and analyzed individually. ND means no fibers were detected. When detected, the minimum detection and reporting limit is less than 1% unless point counting is performed. Floor tile samples may contain large amounts of interference material and it is recommended that the sample be analyzed by gravimetric point count analysis to lower the detection limit and to aid in asbestos identification.

‡ A "Version" indicated by "-x" after the Lab ID# with a value greater than 1 indicates a sample with amended data. The revision number is reflected by the value of "x".



Client: PMP Environmental Consulting  
C/O: Shannon Johanson  
Re: 23-132B; Solano Community College, Solano  
College-Building 700

Date of Sampling: 11-28-2023  
Date of Receipt: 12-05-2023  
Date of Report: 12-08-2023

## ASBESTOS PLM REPORT

**Location: 16B, Clear Silicone, Building 700, Women's Restroom at Sink**

Lab ID-Version‡: 16923753-1

Sample Layers	Asbestos Content
Transparent Non-Fibrous Material	ND
Sample Composite Homogeneity: Good	

**Location: 17A, Dark Gray Expansion Joint Sealant, Building 700 at Office 743**

Lab ID-Version‡: 16923754-1

Sample Layers	Asbestos Content
Dark Gray Expansion Joint Sealant	ND
Sample Composite Homogeneity: Good	

**Location: 17B, Dark Gray Expansion Joint Sealant, Building 700 at Office 750**

Lab ID-Version‡: 16923755-1

Sample Layers	Asbestos Content
Dark Gray Expansion Joint Sealant	ND
Sample Composite Homogeneity: Good	

**Location: 17C, Dark Gray Expansion Joint Sealant, Building 700 at Office 731**

Lab ID-Version‡: 16923756-1

Sample Layers	Asbestos Content
Dark Gray Expansion Joint Sealant	ND
Sample Composite Homogeneity: Good	

The test report shall not be reproduced except in full, without written approval of the laboratory. The report must not be used by the client to claim product certification, approval, or endorsement by NVLAP, NIST, or any agency of the federal government. The Company reserves the right to dispose of all samples after a period of thirty (30) days, according to all state and federal guidelines, unless otherwise specified.

Inhomogeneous samples are separated into homogeneous subsamples and analyzed individually. ND means no fibers were detected. When detected, the minimum detection and reporting limit is less than 1% unless point counting is performed. Floor tile samples may contain large amounts of interference material and it is recommended that the sample be analyzed by gravimetric point count analysis to lower the detection limit and to aid in asbestos identification.

‡ A "Version" indicated by -"x" after the Lab ID# with a value greater than 1 indicates a sample with amended data. The revision number is reflected by the value of "x".

Report for:

**Shannon Johanson**  
**PMP Environmental Consulting**  
5325 Elkhorn Blvd #360  
5325 Elkhorn Blvd, #360  
Sacramento, CA 95842

---

Regarding: Eurofins EPK Built Environment Testing, LLC  
Project: 23-132A; Solano College Building 500  
EML ID: 3476364

Approved by:



Approved Signatory  
Amin Suliman

Dates of Analysis:  
Asbestos PLM: 12-11-2023

Service SOPs: Asbestos PLM (EPA 40CFR App E to Sub E of Part 763 & EPA METHOD 600/R-93-116, SOP EM-AS-S-1267)  
NVLAP Lab Code 200728-0

---

All samples were received in acceptable condition unless noted in the Report Comments portion in the body of the report. The results relate only to the samples as received and tested. The results include an inherent uncertainty of measurement associated with estimating percentages by polarized light microscopy. Measurement uncertainty data for sample results with >1% asbestos concentration can be provided when requested.

Eurofins EPK Built Environment Testing, LLC ("the Company"), a member of the Eurofins Built Environment Testing group of companies, shall have no liability to the client or the client's customer with respect to decisions or recommendations made, actions taken or courses of conduct implemented by either the client or the client's customer as a result of or based upon the Test Results. In no event shall the Company be liable to the client with respect to the Test Results except for the Company's own willful misconduct or gross negligence nor shall the Company be liable for incidental or consequential damages or lost profits or revenues to the fullest extent such liability may be disclaimed by law, even if the Company has been advised of the possibility of such damages, lost profits or lost revenues. In no event shall the Company's liability with respect to the Test Results exceed the amount paid to the Company by the client therefor.

Client: PMP Environmental Consulting  
C/O: Shannon Johanson  
Re: 23-132A; Solano College Building 500

Date of Sampling: 12-05-2023  
Date of Receipt: 12-08-2023  
Date of Report: 12-11-2023

## ASBESTOS PLM REPORT

**Total Samples Submitted:** 6

**Total Samples Analyzed:** 6

**Total Samples with Layer Asbestos Content > 1%:** 0

### Location: 26A, Stucco Building 500, Exterior South Side

Lab ID-Version‡: 16946779-1

Sample Layers	Asbestos Content
Tan Stucco	ND
<b>Sample Composite Homogeneity:</b>	Good

### Location: 26B, Stucco Building 500, Exterior Southeast Corner

Lab ID-Version‡: 16946780-1

Sample Layers	Asbestos Content
Tan Stucco	ND
<b>Sample Composite Homogeneity:</b>	Good

### Location: 26C, Stucco Building 500, Exterior East Side

Lab ID-Version‡: 16946781-1

Sample Layers	Asbestos Content
Tan Stucco	ND
<b>Sample Composite Homogeneity:</b>	Good

The test report shall not be reproduced except in full, without written approval of the laboratory. The report must not be used by the client to claim product certification, approval, or endorsement by NVLAP, NIST, or any agency of the federal government. The Company reserves the right to dispose of all samples after a period of thirty (30) days, according to all state and federal guidelines, unless otherwise specified.

Inhomogeneous samples are separated into homogeneous subsamples and analyzed individually. ND means no fibers were detected. When detected, the minimum detection and reporting limit is less than 1% unless point counting is performed. Floor tile samples may contain large amounts of interference material and it is recommended that the sample be analyzed by gravimetric point count analysis to lower the detection limit and to aid in asbestos identification.

‡ A "Version" indicated by -"x" after the Lab ID# with a value greater than 1 indicates a sample with amended data. The revision number is reflected by the value of "x".

Client: PMP Environmental Consulting  
C/O: Shannon Johanson  
Re: 23-132A; Solano College Building 500

Date of Sampling: 12-05-2023  
Date of Receipt: 12-08-2023  
Date of Report: 12-11-2023

## ASBESTOS PLM REPORT

**Location: 26D, Stucco Building 500, Exterior North Side**

Lab ID-Version‡: 16946782-1

Sample Layers	Asbestos Content
Tan Stucco	ND
Sample Composite Homogeneity: Good	

**Location: 26E, Stucco Building 500, Exterior West Side**

Lab ID-Version‡: 16946783-1

Sample Layers	Asbestos Content
Tan Stucco	ND
Sample Composite Homogeneity: Good	

**Location: 27A, White Door Frame Sealant Building 500, custodial 531**

Lab ID-Version‡: 16946784-1

Sample Layers	Asbestos Content
White Sealant	ND
Sample Composite Homogeneity: Good	

The test report shall not be reproduced except in full, without written approval of the laboratory. The report must not be used by the client to claim product certification, approval, or endorsement by NVLAP, NIST, or any agency of the federal government. The Company reserves the right to dispose of all samples after a period of thirty (30) days, according to all state and federal guidelines, unless otherwise specified.

Inhomogeneous samples are separated into homogeneous subsamples and analyzed individually. ND means no fibers were detected. When detected, the minimum detection and reporting limit is less than 1% unless point counting is performed. Floor tile samples may contain large amounts of interference material and it is recommended that the sample be analyzed by gravimetric point count analysis to lower the detection limit and to aid in asbestos identification.

‡ A "Version" indicated by "-x" after the Lab ID# with a value greater than 1 indicates a sample with amended data. The revision number is reflected by the value of "x".

Report for:

**Shannon Johanson**  
**PMP Environmental Consulting**  
5325 Elkhorn Blvd #360  
5325 Elkhorn Blvd, #360  
Sacramento, CA 95842

---

Regarding: Eurofins EPK Built Environment Testing, LLC  
Project: 23-132B  
EML ID: 3476367

Approved by:



Approved Signatory  
Amin Suliman

Dates of Analysis:  
Asbestos PLM: 12-11-2023

Service SOPs: Asbestos PLM (EPA 40CFR App E to Sub E of Part 763 & EPA METHOD 600/R-93-116, SOP EM-AS-S-1267)  
NVLAP Lab Code 200728-0

---

All samples were received in acceptable condition unless noted in the Report Comments portion in the body of the report. The results relate only to the samples as received and tested. The results include an inherent uncertainty of measurement associated with estimating percentages by polarized light microscopy. Measurement uncertainty data for sample results with >1% asbestos concentration can be provided when requested.

Eurofins EPK Built Environment Testing, LLC ("the Company"), a member of the Eurofins Built Environment Testing group of companies, shall have no liability to the client or the client's customer with respect to decisions or recommendations made, actions taken or courses of conduct implemented by either the client or the client's customer as a result of or based upon the Test Results. In no event shall the Company be liable to the client with respect to the Test Results except for the Company's own willful misconduct or gross negligence nor shall the Company be liable for incidental or consequential damages or lost profits or revenues to the fullest extent such liability may be disclaimed by law, even if the Company has been advised of the possibility of such damages, lost profits or lost revenues. In no event shall the Company's liability with respect to the Test Results exceed the amount paid to the Company by the client therefor.

Client: PMP Environmental Consulting  
C/O: Shannon Johanson  
Re: 23-132B

Date of Sampling: 12-05-2023  
Date of Receipt: 12-08-2023  
Date of Report: 12-11-2023

## ASBESTOS PLM REPORT

<b>Total Samples Submitted:</b>	6
<b>Total Samples Analyzed:</b>	6
<b>Total Samples with Layer Asbestos Content &gt; 1%:</b>	0

### Location: 18A, Stucco Building 700, Exterior South Side

Lab ID-Version‡: 16946816-1

Sample Layers	Asbestos Content
Tan Stucco	ND
Sample Composite Homogeneity: Good	

### Location: 18B, Stucco Building 700, Exterior Southwest Corner

Lab ID-Version‡: 16946817-1

Sample Layers	Asbestos Content
Tan Stucco	ND
Sample Composite Homogeneity: Good	

### Location: 18C, Stucco Building 700, Exterior West Side

Lab ID-Version‡: 16946818-1

Sample Layers	Asbestos Content
Tan Stucco	ND
Sample Composite Homogeneity: Good	

The test report shall not be reproduced except in full, without written approval of the laboratory. The report must not be used by the client to claim product certification, approval, or endorsement by NVLAP, NIST, or any agency of the federal government. The Company reserves the right to dispose of all samples after a period of thirty (30) days, according to all state and federal guidelines, unless otherwise specified.

Inhomogeneous samples are separated into homogeneous subsamples and analyzed individually. ND means no fibers were detected. When detected, the minimum detection and reporting limit is less than 1% unless point counting is performed. Floor tile samples may contain large amounts of interference material and it is recommended that the sample be analyzed by gravimetric point count analysis to lower the detection limit and to aid in asbestos identification.

‡ A "Version" indicated by "-x" after the Lab ID# with a value greater than 1 indicates a sample with amended data. The revision number is reflected by the value of "x".

Client: PMP Environmental Consulting  
C/O: Shannon Johanson  
Re: 23-132B

Date of Sampling: 12-05-2023  
Date of Receipt: 12-08-2023  
Date of Report: 12-11-2023

## ASBESTOS PLM REPORT

**Location: 18D, Stucco Building 700, Exterior East Side**

Lab ID-Version‡: 16946819-1

Sample Layers	Asbestos Content
Tan Stucco	ND
Sample Composite Homogeneity: Good	

**Location: 18E, Stucco Building 700, Exterior North Side**

Lab ID-Version‡: 16946820-1

Sample Layers	Asbestos Content
Tan Stucco	ND
Sample Composite Homogeneity: Good	

**Location: 19A, Brown Window Putty Building 700, North Side, West End**

Lab ID-Version‡: 16946821-1

Sample Layers	Asbestos Content
Brown Window Putty	ND
Sample Composite Homogeneity: Good	

The test report shall not be reproduced except in full, without written approval of the laboratory. The report must not be used by the client to claim product certification, approval, or endorsement by NVLAP, NIST, or any agency of the federal government. The Company reserves the right to dispose of all samples after a period of thirty (30) days, according to all state and federal guidelines, unless otherwise specified.

Inhomogeneous samples are separated into homogeneous subsamples and analyzed individually. ND means no fibers were detected. When detected, the minimum detection and reporting limit is less than 1% unless point counting is performed. Floor tile samples may contain large amounts of interference material and it is recommended that the sample be analyzed by gravimetric point count analysis to lower the detection limit and to aid in asbestos identification.

‡ A "Version" indicated by "-x" after the Lab ID# with a value greater than 1 indicates a sample with amended data. The revision number is reflected by the value of "x".

Report for:

**Shannon Johanson**  
**PMP Environmental Consulting**  
5325 Elkhorn Blvd #360  
5325 Elkhorn Blvd, #360  
Sacramento, CA 95842

---

Regarding: Eurofins EPK Built Environment Testing, LLC  
Project: 23-132D; Solano Community College Dist., Solano College Big. 1500  
EML ID: 3476380

Approved by:



Approved Signatory  
Amin Suliman

Dates of Analysis:  
Asbestos PLM: 12-11-2023 and 12-12-2023

Service SOPs: Asbestos PLM (EPA 40CFR App E to Sub E of Part 763 & EPA METHOD 600/R-93-116, SOP EM-AS-S-1267)  
NVLAP Lab Code 200728-0

---

All samples were received in acceptable condition unless noted in the Report Comments portion in the body of the report. The results relate only to the samples as received and tested. The results include an inherent uncertainty of measurement associated with estimating percentages by polarized light microscopy. Measurement uncertainty data for sample results with >1% asbestos concentration can be provided when requested.

Eurofins EPK Built Environment Testing, LLC ("the Company"), a member of the Eurofins Built Environment Testing group of companies, shall have no liability to the client or the client's customer with respect to decisions or recommendations made, actions taken or courses of conduct implemented by either the client or the client's customer as a result of or based upon the Test Results. In no event shall the Company be liable to the client with respect to the Test Results except for the Company's own willful misconduct or gross negligence nor shall the Company be liable for incidental or consequential damages or lost profits or revenues to the fullest extent such liability may be disclaimed by law, even if the Company has been advised of the possibility of such damages, lost profits or lost revenues. In no event shall the Company's liability with respect to the Test Results exceed the amount paid to the Company by the client therefor.



Client: PMP Environmental Consulting  
C/O: Shannon Johanson  
Re: 23-132D; Solano Community College Dist.,  
Solano College Big. 1500

Date of Sampling: 12-06-2023  
Date of Receipt: 12-08-2023  
Date of Report: 12-13-2023

## ASBESTOS PLM REPORT

**Total Samples Submitted:** 54

**Total Samples Analyzed:** 54

**Total Samples with Layer Asbestos Content > 1%:** 6

**Location: 01A, Drywall-orange peel texture (field) building 1500, room 1505, near entry**

Lab ID-Version‡: 16951668-1

Sample Layers	Asbestos Content
Yellow Mastic	ND
White Joint Compound with Paint	ND
White Drywall with Brown Paper	ND
<b>Composite Non-Asbestos Content:</b>	15% Cellulose
<b>Sample Composite Homogeneity:</b>	Moderate

**Location: 01B, Drywall-orange peel texture (field) building 1500, corridor at south end**

Lab ID-Version‡: 16951669-1

Sample Layers	Asbestos Content
White Joint Compound with Paint	ND
Cream Tape	ND
White Joint Compound	ND
White Drywall with Brown Paper	ND
<b>Composite Non-Asbestos Content:</b>	15% Cellulose
<b>Sample Composite Homogeneity:</b>	Moderate

**Location: 01C, Drywall-orange peel texture with joint compound building 1500, room 1515, northwest corner**

Lab ID-Version‡: 16951670-1

Sample Layers	Asbestos Content
Off-White Joint Compound with Paint	2% Chrysotile
Cream Tape	ND
Off-White Joint Compound	2% Chrysotile
White Drywall with Brown Paper	ND
<b>Composite Non-Asbestos Content:</b>	15% Cellulose
<b>Sample Composite Homogeneity:</b>	Moderate

The test report shall not be reproduced except in full, without written approval of the laboratory. The report must not be used by the client to claim product certification, approval, or endorsement by NVLAP, NIST, or any agency of the federal government. The Company reserves the right to dispose of all samples after a period of thirty (30) days, according to all state and federal guidelines, unless otherwise specified.

Inhomogeneous samples are separated into homogeneous subsamples and analyzed individually. ND means no fibers were detected. When detected, the minimum detection and reporting limit is less than 1% unless point counting is performed. Floor tile samples may contain large amounts of interference material and it is recommended that the sample be analyzed by gravimetric point count analysis to lower the detection limit and to aid in asbestos identification.

‡ A "Version" indicated by "-x" after the Lab ID# with a value greater than 1 indicates a sample with amended data. The revision number is reflected by the value of "x".

Client: PMP Environmental Consulting  
C/O: Shannon Johanson  
Re: 23-132D; Solano Community College Dist.,  
Solano College Big. 1500

Date of Sampling: 12-06-2023  
Date of Receipt: 12-08-2023  
Date of Report: 12-13-2023

## ASBESTOS PLM REPORT

**Location: 01D, Drywall-orange peel texture with joint compound building 1500, 1528,  
northwest corner**

Lab ID-Version‡: 16951671-1

Sample Layers	Asbestos Content
White Joint Compound with Paint	2% Chrysotile
Off-White Joint Compound	2% Chrysotile
White Drywall with Brown Paper	ND
<b>Composite Non-Asbestos Content:</b>	15% Cellulose
<b>Sample Composite Homogeneity:</b>	Moderate

The test report shall not be reproduced except in full, without written approval of the laboratory. The report must not be used by the client to claim product certification, approval, or endorsement by NVLAP, NIST, or any agency of the federal government. The Company reserves the right to dispose of all samples after a period of thirty (30) days, according to all state and federal guidelines, unless otherwise specified.

Inhomogeneous samples are separated into homogeneous subsamples and analyzed individually. ND means no fibers were detected. When detected, the minimum detection and reporting limit is less than 1% unless point counting is performed. Floor tile samples may contain large amounts of interference material and it is recommended that the sample be analyzed by gravimetric point count analysis to lower the detection limit and to aid in asbestos identification.

‡ A "Version" indicated by "-x" after the Lab ID# with a value greater than 1 indicates a sample with amended data. The revision number is reflected by the value of "x".

Client: PMP Environmental Consulting  
C/O: Shannon Johanson  
Re: 23-132D; Solano Community College Dist.,  
Solano College Big. 1500

Date of Sampling: 12-06-2023  
Date of Receipt: 12-08-2023  
Date of Report: 12-13-2023

## ASBESTOS PLM REPORT

**Location: 01E, Drywall-orange peel texture with joint compound building 1500, 1521 staff restroom**

Lab ID-Version‡: 16951672-1

Sample Layers	Asbestos Content
Off-White Joint Compound with Paint	ND
Cream Tape	ND
Off-White Joint Compound	2% Chrysotile
White Drywall with Brown Paper	ND
<b>Composite Non-Asbestos Content:</b>	15% Cellulose
<b>Sample Composite Homogeneity:</b>	Moderate

**Location: 01F, Drywall-orange peel texture with joint compound building 1500, office 1504 at light switch**

Lab ID-Version‡: 16951673-1

Sample Layers	Asbestos Content
Off-White Joint Compound with Paint	ND
White Drywall with Brown Paper	ND
<b>Composite Non-Asbestos Content:</b>	15% Cellulose
<b>Sample Composite Homogeneity:</b>	Moderate

**Location: 02A, 4" black vinyl cove base and mastic building 1500, office 1505 near entry**

Lab ID-Version‡: 16951674-1

Sample Layers	Asbestos Content
Yellow Mastic	ND
Black Cove Base	ND
<b>Sample Composite Homogeneity:</b>	Moderate

**Location: 02B, 4" black vinyl cove base and mastic building 1500, near 1518**

Lab ID-Version‡: 16951675-1

Sample Layers	Asbestos Content
Brown Mastic	ND
Tan Cove Base	ND
<b>Sample Composite Homogeneity:</b>	Moderate

The test report shall not be reproduced except in full, without written approval of the laboratory. The report must not be used by the client to claim product certification, approval, or endorsement by NVLAP, NIST, or any agency of the federal government. The Company reserves the right to dispose of all samples after a period of thirty (30) days, according to all state and federal guidelines, unless otherwise specified.

Inhomogeneous samples are separated into homogeneous subsamples and analyzed individually. ND means no fibers were detected. When detected, the minimum detection and reporting limit is less than 1% unless point counting is performed. Floor tile samples may contain large amounts of interference material and it is recommended that the sample be analyzed by gravimetric point count analysis to lower the detection limit and to aid in asbestos identification.

‡ A "Version" indicated by "-x" after the Lab ID# with a value greater than 1 indicates a sample with amended data. The revision number is reflected by the value of "x".

Client: PMP Environmental Consulting  
C/O: Shannon Johanson  
Re: 23-132D; Solano Community College Dist.,  
Solano College Big. 1500

Date of Sampling: 12-06-2023  
Date of Receipt: 12-08-2023  
Date of Report: 12-13-2023

## ASBESTOS PLM REPORT

**Location: 02C, 4" black vinyl cove base and mastic building 1500, room 1528**

Lab ID-Version‡: 16951676-1

Sample Layers	Asbestos Content
Tan Cove Base	ND
White Texture	ND
<b>Sample Composite Homogeneity:</b>	Moderate

**Location: 03A, 12" VFT white and mastic building 1500, corridor at south entry**

Lab ID-Version‡: 16951677-1

Sample Layers	Asbestos Content
White Floor Tile	ND
Brown Mastic	ND
<b>Sample Composite Homogeneity:</b>	Good

**Location: 03B, 12" VFT white and mastic building 1500, classroom 1528 at entry**

Lab ID-Version‡: 16951678-1

Sample Layers	Asbestos Content
White Floor Tile	ND
Brown Mastic	3% Chrysotile
<b>Sample Composite Homogeneity:</b>	Good

**Location: 03C, 12" VFT white and mastic building 1500, classroom 1530 at entry**

Lab ID-Version‡: 16951679-1

Sample Layers	Asbestos Content
White Floor Tile	ND
Brown Mastic	ND
Gray Texture	ND
<b>Composite Non-Asbestos Content:</b>	10% Cellulose
<b>Sample Composite Homogeneity:</b>	Good

The test report shall not be reproduced except in full, without written approval of the laboratory. The report must not be used by the client to claim product certification, approval, or endorsement by NVLAP, NIST, or any agency of the federal government. The Company reserves the right to dispose of all samples after a period of thirty (30) days, according to all state and federal guidelines, unless otherwise specified.

Inhomogeneous samples are separated into homogeneous subsamples and analyzed individually. ND means no fibers were detected. When detected, the minimum detection and reporting limit is less than 1% unless point counting is performed. Floor tile samples may contain large amounts of interference material and it is recommended that the sample be analyzed by gravimetric point count analysis to lower the detection limit and to aid in asbestos identification.

‡ A "Version" indicated by "-x" after the Lab ID# with a value greater than 1 indicates a sample with amended data. The revision number is reflected by the value of "x".

Client: PMP Environmental Consulting  
C/O: Shannon Johanson  
Re: 23-132D; Solano Community College Dist.,  
Solano College Big. 1500

Date of Sampling: 12-06-2023  
Date of Receipt: 12-08-2023  
Date of Report: 12-13-2023

## ASBESTOS PLM REPORT

**Location: 04A, 12" VFT dark blue and mastic building 1500, corridor at south end**

Lab ID-Version‡: 16951680-1

Sample Layers	Asbestos Content
Blue Floor Tile	ND
Black Mastic	ND
<b>Composite Non-Asbestos Content:</b>	15% Cellulose
<b>Sample Composite Homogeneity:</b>	Good

**Location: 04B, 12" VFT dark blue and mastic building 1500, corridor near office 1504**

Lab ID-Version‡: 16951681-1

Sample Layers	Asbestos Content
Blue Floor Tile	ND
Black Mastic	ND
Off-White Cementitious Material	ND
<b>Composite Non-Asbestos Content:</b>	15% Cellulose
<b>Sample Composite Homogeneity:</b>	Good

**Location: 05A, 12" VFT olive green and mastic building 1500, entry to office 1505**

Lab ID-Version‡: 16951682-1

Sample Layers	Asbestos Content
Green Floor Tile	ND
Brown Mastic	ND
<b>Composite Non-Asbestos Content:</b>	5% Cellulose
<b>Sample Composite Homogeneity:</b>	Moderate

**Location: 05B, 12" VFT olive green and mastic building 1500, office 1515**

Lab ID-Version‡: 16951683-1

Sample Layers	Asbestos Content
Green Floor Tile	ND
Brown Mastic	ND
<b>Composite Non-Asbestos Content:</b>	5% Cellulose
<b>Sample Composite Homogeneity:</b>	Moderate

The test report shall not be reproduced except in full, without written approval of the laboratory. The report must not be used by the client to claim product certification, approval, or endorsement by NVLAP, NIST, or any agency of the federal government. The Company reserves the right to dispose of all samples after a period of thirty (30) days, according to all state and federal guidelines, unless otherwise specified.

Inhomogeneous samples are separated into homogeneous subsamples and analyzed individually. ND means no fibers were detected. When detected, the minimum detection and reporting limit is less than 1% unless point counting is performed. Floor tile samples may contain large amounts of interference material and it is recommended that the sample be analyzed by gravimetric point count analysis to lower the detection limit and to aid in asbestos identification.

‡ A "Version" indicated by "-x" after the Lab ID# with a value greater than 1 indicates a sample with amended data. The revision number is reflected by the value of "x".

Client: PMP Environmental Consulting  
C/O: Shannon Johanson  
Re: 23-132D; Solano Community College Dist.,  
Solano College Big. 1500

Date of Sampling: 12-06-2023  
Date of Receipt: 12-08-2023  
Date of Report: 12-13-2023

## ASBESTOS PLM REPORT

**Location: 05C, 12" VFT olive green and mastic building 1500, entry to 1518**

Lab ID-Version‡: 16951684-1

Sample Layers	Asbestos Content
Green Floor Tile	ND
Brown Mastic	ND
<b>Composite Non-Asbestos Content:</b>	5% Cellulose
<b>Sample Composite Homogeneity:</b>	Moderate

**Location: 06A, 12" VFT light blue and mastic building 1500, corridor at north end**

Lab ID-Version‡: 16951685-1

Sample Layers	Asbestos Content
Blue Floor Tile	ND
Brown Mastic	ND
<b>Composite Non-Asbestos Content:</b>	5% Cellulose
<b>Sample Composite Homogeneity:</b>	Moderate

**Location: 06B, 12" VFT light blue and mastic building 1500, 1525 entry**

Lab ID-Version‡: 16951686-1

Sample Layers	Asbestos Content
Blue Floor Tile	ND
Brown Mastic	ND
<b>Composite Non-Asbestos Content:</b>	5% Cellulose
<b>Sample Composite Homogeneity:</b>	Moderate

**Location: 06C, 12" VFT light blue and mastic building 1500, corridor at entry to mechanical**

Lab ID-Version‡: 16951687-1

Sample Layers	Asbestos Content
Blue Floor Tile	ND
Brown Mastic	ND
<b>Composite Non-Asbestos Content:</b>	5% Cellulose
<b>Sample Composite Homogeneity:</b>	Moderate

The test report shall not be reproduced except in full, without written approval of the laboratory. The report must not be used by the client to claim product certification, approval, or endorsement by NVLAP, NIST, or any agency of the federal government. The Company reserves the right to dispose of all samples after a period of thirty (30) days, according to all state and federal guidelines, unless otherwise specified.

Inhomogeneous samples are separated into homogeneous subsamples and analyzed individually. ND means no fibers were detected. When detected, the minimum detection and reporting limit is less than 1% unless point counting is performed. Floor tile samples may contain large amounts of interference material and it is recommended that the sample be analyzed by gravimetric point count analysis to lower the detection limit and to aid in asbestos identification.

‡ A "Version" indicated by -"x" after the Lab ID# with a value greater than 1 indicates a sample with amended data. The revision number is reflected by the value of "x".

Client: PMP Environmental Consulting  
C/O: Shannon Johanson  
Re: 23-132D; Solano Community College Dist.,  
Solano College Big. 1500

Date of Sampling: 12-06-2023  
Date of Receipt: 12-08-2023  
Date of Report: 12-13-2023

## ASBESTOS PLM REPORT

**Location: 07A, Drywall-smooth with joint compound building 1500, 1518 mechanical room**

Lab ID-Version‡: 16951688-1

Sample Layers	Asbestos Content
White Paint	ND
White Drywall with Brown Paper	ND
<b>Composite Non-Asbestos Content:</b>	15% Cellulose
<b>Sample Composite Homogeneity:</b>	Moderate

**Location: 07B, Drywall-smooth building 1500, east wall at damage**

Lab ID-Version‡: 16951689-1

Sample Layers	Asbestos Content
White Joint Compound with Paint	ND
Cream Tape	ND
White Joint Compound	ND
<b>Composite Non-Asbestos Content:</b>	15% Cellulose
<b>Sample Composite Homogeneity:</b>	Moderate

**Location: 07C, Drywall-smooth building 1500, women's restroom ceiling**

Lab ID-Version‡: 16951690-1

Sample Layers	Asbestos Content
White Joint Compound with Paint	ND
White Drywall with Brown Paper	ND
<b>Composite Non-Asbestos Content:</b>	15% Cellulose
<b>Sample Composite Homogeneity:</b>	Moderate

**Location: 07D, Drywall-smooth with joint compound building 1500, corridor by south entry**

Lab ID-Version‡: 16951691-1

Sample Layers	Asbestos Content
White Joint Compound with Paint	ND
Cream Tape	ND
White Joint Compound	ND
White Drywall with Brown Paper	ND
<b>Composite Non-Asbestos Content:</b>	15% Cellulose
<b>Sample Composite Homogeneity:</b>	Moderate

The test report shall not be reproduced except in full, without written approval of the laboratory. The report must not be used by the client to claim product certification, approval, or endorsement by NVLAP, NIST, or any agency of the federal government. The Company reserves the right to dispose of all samples after a period of thirty (30) days, according to all state and federal guidelines, unless otherwise specified.

Inhomogeneous samples are separated into homogeneous subsamples and analyzed individually. ND means no fibers were detected. When detected, the minimum detection and reporting limit is less than 1% unless point counting is performed. Floor tile samples may contain large amounts of interference material and it is recommended that the sample be analyzed by gravimetric point count analysis to lower the detection limit and to aid in asbestos identification.

‡ A "Version" indicated by "-x" after the Lab ID# with a value greater than 1 indicates a sample with amended data. The revision number is reflected by the value of "x".

Client: PMP Environmental Consulting  
C/O: Shannon Johanson  
Re: 23-132D; Solano Community College Dist.,  
Solano College Big. 1500

Date of Sampling: 12-06-2023  
Date of Receipt: 12-08-2023  
Date of Report: 12-13-2023

## ASBESTOS PLM REPORT

**Location: 07E, Drywall-smooth with joint compound building 1500, staff restroom, at entry**

Lab ID-Version‡: 16951692-1

Sample Layers	Asbestos Content
Off-White Drywall with Brown Paper	ND
<b>Composite Non-Asbestos Content:</b>	15% Cellulose
<b>Sample Composite Homogeneity:</b>	Moderate

**Location: 08A, Joint compound on fiberglass TSI building 1500, 1518 mechanical, hot water**

Lab ID-Version‡: 16951693-1

Sample Layers	Asbestos Content
Silver Foil	ND
Yellow Fibrous Material	ND
Yellow Fibrous Material 2	ND
<b>Composite Non-Asbestos Content:</b>	40% Glass Fibers
<b>Sample Composite Homogeneity:</b>	Moderate

**Location: 08B, Joint compound on fiberglass TSI building 1500, 1518 mechanical, hot water**

Lab ID-Version‡: 16951694-1

Sample Layers	Asbestos Content
Yellow Fibrous Material	ND
<b>Composite Non-Asbestos Content:</b>	40% Glass Fibers
<b>Sample Composite Homogeneity:</b>	Moderate

**Location: 08C, Joint compound on fiberglass TSI building 1500, 1518 mechanical, cold water**

Lab ID-Version‡: 16951695-1

Sample Layers	Asbestos Content
Yellow Fibrous Material	ND
White Non-Fibrous Material	ND
Tan Non-Fibrous Material	ND
<b>Composite Non-Asbestos Content:</b>	40% Glass Fibers
<b>Sample Composite Homogeneity:</b>	Moderate

The test report shall not be reproduced except in full, without written approval of the laboratory. The report must not be used by the client to claim product certification, approval, or endorsement by NVLAP, NIST, or any agency of the federal government. The Company reserves the right to dispose of all samples after a period of thirty (30) days, according to all state and federal guidelines, unless otherwise specified.

Inhomogeneous samples are separated into homogeneous subsamples and analyzed individually. ND means no fibers were detected. When detected, the minimum detection and reporting limit is less than 1% unless point counting is performed. Floor tile samples may contain large amounts of interference material and it is recommended that the sample be analyzed by gravimetric point count analysis to lower the detection limit and to aid in asbestos identification.

‡ A "Version" indicated by "-x" after the Lab ID# with a value greater than 1 indicates a sample with amended data. The revision number is reflected by the value of "x".



Client: PMP Environmental Consulting  
 C/O: Shannon Johanson  
 Re: 23-132D; Solano Community College Dist.,  
 Solano College Big. 1500

Date of Sampling: 12-06-2023  
 Date of Receipt: 12-08-2023  
 Date of Report: 12-13-2023

## ASBESTOS PLM REPORT

**Location: 09A, Tape on fiberglass TSI building 1500, mechanical 1518, cold water**

Lab ID-Version‡: 16951696-1

Sample Layers	Asbestos Content
Silver Foil	ND
Yellow Fibrous Material	ND
<b>Composite Non-Asbestos Content:</b>	50% Glass Fibers
<b>Sample Composite Homogeneity:</b>	Moderate

**Location: 09B, Tape on fiberglass TSI building 1500, mechanical 1518, cold water**

Lab ID-Version‡: 16951697-1

Sample Layers	Asbestos Content
Silver Foil	ND
Yellow Fibrous Material	ND
Beige Non-Fibrous Material	ND
<b>Composite Non-Asbestos Content:</b>	50% Glass Fibers 10% Cellulose
<b>Sample Composite Homogeneity:</b>	Moderate

**Location: 09C, Tape on fiberglass TSI building 1500, mechanical 1518, hot water**

Lab ID-Version‡: 16951698-1

Sample Layers	Asbestos Content
Silver Foil	ND
Yellow Fibrous Material	ND
Beige Non-Fibrous Material	ND
<b>Composite Non-Asbestos Content:</b>	50% Glass Fibers 10% Cellulose
<b>Sample Composite Homogeneity:</b>	Moderate

**Location: 10A, 2" brown ceramic tile floor grout building 1500, women's restroom at drain**

Lab ID-Version‡: 16951699-1

Sample Layers	Asbestos Content
Gray Ceramic Tile	ND
<b>Sample Composite Homogeneity:</b>	Good

The test report shall not be reproduced except in full, without written approval of the laboratory. The report must not be used by the client to claim product certification, approval, or endorsement by NVLAP, NIST, or any agency of the federal government. The Company reserves the right to dispose of all samples after a period of thirty (30) days, according to all state and federal guidelines, unless otherwise specified.

Inhomogeneous samples are separated into homogeneous subsamples and analyzed individually. ND means no fibers were detected. When detected, the minimum detection and reporting limit is less than 1% unless point counting is performed. Floor tile samples may contain large amounts of interference material and it is recommended that the sample be analyzed by gravimetric point count analysis to lower the detection limit and to aid in asbestos identification.

‡ A "Version" indicated by "-x" after the Lab ID# with a value greater than 1 indicates a sample with amended data. The revision number is reflected by the value of "x".

Client: PMP Environmental Consulting  
C/O: Shannon Johanson  
Re: 23-132D; Solano Community College Dist.,  
Solano College Big. 1500

Date of Sampling: 12-06-2023  
Date of Receipt: 12-08-2023  
Date of Report: 12-13-2023

## ASBESTOS PLM REPORT

**Location: 10B, 2" brown ceramic tile floor grout building 1500, men's restroom at corner**

Lab ID-Version‡: 16951700-1

Sample Layers	Asbestos Content
Gray Ceramic Tile	ND
Sample Composite Homogeneity: Good	

**Location: 10C, 2" brown ceramic tile floor grout building 1500, staff restroom at entry**

Lab ID-Version‡: 16951701-1

Sample Layers	Asbestos Content
Gray Ceramic Tile	ND
Sample Composite Homogeneity: Good	

**Location: 11A, White fixture sealant building 1500, women's restroom at sink**

Lab ID-Version‡: 16951702-1

Sample Layers	Asbestos Content
White Sealant	ND
Sample Composite Homogeneity: Good	

**Location: 11B, White fixture sealant building 1500, staff restroom at sink**

Lab ID-Version‡: 16951703-1

Sample Layers	Asbestos Content
White Sealant	ND
Sample Composite Homogeneity: Good	

The test report shall not be reproduced except in full, without written approval of the laboratory. The report must not be used by the client to claim product certification, approval, or endorsement by NVLAP, NIST, or any agency of the federal government. The Company reserves the right to dispose of all samples after a period of thirty (30) days, according to all state and federal guidelines, unless otherwise specified.

Inhomogeneous samples are separated into homogeneous subsamples and analyzed individually. ND means no fibers were detected. When detected, the minimum detection and reporting limit is less than 1% unless point counting is performed. Floor tile samples may contain large amounts of interference material and it is recommended that the sample be analyzed by gravimetric point count analysis to lower the detection limit and to aid in asbestos identification.

‡ A "Version" indicated by "-x" after the Lab ID# with a value greater than 1 indicates a sample with amended data. The revision number is reflected by the value of "x".

Client: PMP Environmental Consulting  
C/O: Shannon Johanson  
Re: 23-132D; Solano Community College Dist.,  
Solano College Big. 1500

Date of Sampling: 12-06-2023  
Date of Receipt: 12-08-2023  
Date of Report: 12-13-2023

## ASBESTOS PLM REPORT

**Location: 12A, White ceramic wall tile grout building 1500, women's restroom at door** Lab ID-Version‡: 16951704-1

Sample Layers	Asbestos Content
White Ceramic Tile	ND
<b>Sample Composite Homogeneity:</b>	Good

**Location: 12B, White ceramic wall tile grout building 1500, staff restroom walls** Lab ID-Version‡: 16951705-1

Sample Layers	Asbestos Content
White Ceramic Tile	ND
<b>Sample Composite Homogeneity:</b>	Good

**Location: 13A, 2'x4' FCP-pinhole/gouge building 1500, classroom 1521** Lab ID-Version‡: 16951706-1

Sample Layers	Asbestos Content
Red-Brown Ceiling Tile with White Surface	ND
<b>Composite Non-Asbestos Content:</b>	65% Cellulose 25% Glass Fibers
<b>Sample Composite Homogeneity:</b>	Good

**Location: 13B, 2'x4' FCP-pinhole/gouge building 1500, classroom 1528** Lab ID-Version‡: 16951707-1

Sample Layers	Asbestos Content
Red-Brown Ceiling Tile with White Surface	ND
<b>Composite Non-Asbestos Content:</b>	65% Cellulose 25% Glass Fibers
<b>Sample Composite Homogeneity:</b>	Good

The test report shall not be reproduced except in full, without written approval of the laboratory. The report must not be used by the client to claim product certification, approval, or endorsement by NVLAP, NIST, or any agency of the federal government. The Company reserves the right to dispose of all samples after a period of thirty (30) days, according to all state and federal guidelines, unless otherwise specified.

Inhomogeneous samples are separated into homogeneous subsamples and analyzed individually. ND means no fibers were detected. When detected, the minimum detection and reporting limit is less than 1% unless point counting is performed. Floor tile samples may contain large amounts of interference material and it is recommended that the sample be analyzed by gravimetric point count analysis to lower the detection limit and to aid in asbestos identification.

‡ A "Version" indicated by "-x" after the Lab ID# with a value greater than 1 indicates a sample with amended data. The revision number is reflected by the value of "x".

Client: PMP Environmental Consulting  
C/O: Shannon Johanson  
Re: 23-132D; Solano Community College Dist.,  
Solano College Big. 1500

Date of Sampling: 12-06-2023  
Date of Receipt: 12-08-2023  
Date of Report: 12-13-2023

## ASBESTOS PLM REPORT

**Location: 13C, 2'x4' FCP-pinhole/gouge building 1500, corridor at north end**

Lab ID-Version‡: 16951708-1

Sample Layers	Asbestos Content
Red-Brown Ceiling Tile with White Surface	ND
<b>Composite Non-Asbestos Content:</b>	65% Cellulose 25% Glass Fibers
<b>Sample Composite Homogeneity:</b>	Good

**Location: 13D, 2'x4' FCP-pinhole/gouge building 1500, office 1504**

Lab ID-Version‡: 16951709-1

Sample Layers	Asbestos Content
Red-Brown Ceiling Tile with White Surface	ND
<b>Composite Non-Asbestos Content:</b>	65% Cellulose 25% Glass Fibers
<b>Sample Composite Homogeneity:</b>	Good

**Location: 14A, Silver foil tape building 1500, attic of office 1504**

Lab ID-Version‡: 16951710-1

Sample Layers	Asbestos Content
Silver Foil	ND
Yellow Insulation	ND
<b>Composite Non-Asbestos Content:</b>	15% Glass Fibers
<b>Sample Composite Homogeneity:</b>	Good

**Location: 14B, Silver foil tape building 1500, attic of corridor**

Lab ID-Version‡: 16951711-1

Sample Layers	Asbestos Content
Silver Foil	ND
Yellow Insulation	ND
<b>Composite Non-Asbestos Content:</b>	15% Glass Fibers
<b>Sample Composite Homogeneity:</b>	Good

The test report shall not be reproduced except in full, without written approval of the laboratory. The report must not be used by the client to claim product certification, approval, or endorsement by NVLAP, NIST, or any agency of the federal government. The Company reserves the right to dispose of all samples after a period of thirty (30) days, according to all state and federal guidelines, unless otherwise specified.

Inhomogeneous samples are separated into homogeneous subsamples and analyzed individually. ND means no fibers were detected. When detected, the minimum detection and reporting limit is less than 1% unless point counting is performed. Floor tile samples may contain large amounts of interference material and it is recommended that the sample be analyzed by gravimetric point count analysis to lower the detection limit and to aid in asbestos identification.

‡ A "Version" indicated by "-x" after the Lab ID# with a value greater than 1 indicates a sample with amended data. The revision number is reflected by the value of "x".

Client: PMP Environmental Consulting  
C/O: Shannon Johanson  
Re: 23-132D; Solano Community College Dist.,  
Solano College Big. 1500

Date of Sampling: 12-06-2023  
Date of Receipt: 12-08-2023  
Date of Report: 12-13-2023

## ASBESTOS PLM REPORT

**Location: 15A, Gray sealant building 1500, near 1522**

Lab ID-Version‡: 16951712-1

Sample Layers	Asbestos Content
Silver Non-Fibrous Material	ND
Yellow Foam	ND
<b>Sample Composite Homogeneity:</b>	Moderate

**Location: 15B, Gray sealant building 1500, near 1522**

Lab ID-Version‡: 16951713-1

Sample Layers	Asbestos Content
Silver Non-Fibrous Material	ND
Yellow Foam	ND
<b>Sample Composite Homogeneity:</b>	Moderate

**Location: 16A, Stucco building 1500, north side**

Lab ID-Version‡: 16951714-1

Sample Layers	Asbestos Content
Gray Stucco	ND
<b>Sample Composite Homogeneity:</b>	Good

**Location: 16B, Stucco building 1500, south side**

Lab ID-Version‡: 16951715-1

Sample Layers	Asbestos Content
Gray Stucco	ND
<b>Sample Composite Homogeneity:</b>	Good

The test report shall not be reproduced except in full, without written approval of the laboratory. The report must not be used by the client to claim product certification, approval, or endorsement by NVLAP, NIST, or any agency of the federal government. The Company reserves the right to dispose of all samples after a period of thirty (30) days, according to all state and federal guidelines, unless otherwise specified.

Inhomogeneous samples are separated into homogeneous subsamples and analyzed individually. ND means no fibers were detected. When detected, the minimum detection and reporting limit is less than 1% unless point counting is performed. Floor tile samples may contain large amounts of interference material and it is recommended that the sample be analyzed by gravimetric point count analysis to lower the detection limit and to aid in asbestos identification.

‡ A "Version" indicated by "-x" after the Lab ID# with a value greater than 1 indicates a sample with amended data. The revision number is reflected by the value of "x".

Client: PMP Environmental Consulting  
C/O: Shannon Johanson  
Re: 23-132D; Solano Community College Dist.,  
Solano College Big. 1500

Date of Sampling: 12-06-2023  
Date of Receipt: 12-08-2023  
Date of Report: 12-13-2023

## ASBESTOS PLM REPORT

**Location: 16C, Stucco building 1500, west side**

Lab ID-Version‡: 16951716-1

Sample Layers	Asbestos Content
Gray Stucco	ND
<b>Sample Composite Homogeneity:</b>	Good

**Location: 16D, Stucco building 1500, exterior door frame**

Lab ID-Version‡: 16951717-1

Sample Layers	Asbestos Content
Gray Stucco	ND
<b>Sample Composite Homogeneity:</b>	Good

**Location: 17A, White sealant at window frame building 150, exterior east side**

Lab ID-Version‡: 16951718-1

Sample Layers	Asbestos Content
White Sealant	ND
<b>Sample Composite Homogeneity:</b>	Moderate

**Location: 18A, Brown window putty building 1500, south side**

Lab ID-Version‡: 16951719-1

Sample Layers	Asbestos Content
Brown Putty	ND
Beige Coating	2% Chrysotile
<b>Sample Composite Homogeneity:</b>	Good

The test report shall not be reproduced except in full, without written approval of the laboratory. The report must not be used by the client to claim product certification, approval, or endorsement by NVLAP, NIST, or any agency of the federal government. The Company reserves the right to dispose of all samples after a period of thirty (30) days, according to all state and federal guidelines, unless otherwise specified.

Inhomogeneous samples are separated into homogeneous subsamples and analyzed individually. ND means no fibers were detected. When detected, the minimum detection and reporting limit is less than 1% unless point counting is performed. Floor tile samples may contain large amounts of interference material and it is recommended that the sample be analyzed by gravimetric point count analysis to lower the detection limit and to aid in asbestos identification.

‡ A "Version" indicated by "-x" after the Lab ID# with a value greater than 1 indicates a sample with amended data. The revision number is reflected by the value of "x".

Client: PMP Environmental Consulting  
C/O: Shannon Johanson  
Re: 23-132D; Solano Community College Dist.,  
Solano College Big. 1500

Date of Sampling: 12-06-2023  
Date of Receipt: 12-08-2023  
Date of Report: 12-13-2023

## ASBESTOS PLM REPORT

**Location: 18B, Brown window putty building 1500, south side**

Lab ID-Version‡: 16951720-1

Sample Layers	Asbestos Content
Brown Putty	ND
Beige Coating	2% Chrysotile
<b>Sample Composite Homogeneity:</b> Good	

**Location: 19A, Gray expansion joint sealant building 1500, north side near door**

Lab ID-Version‡: 16951721-1

Sample Layers	Asbestos Content
White Coating	ND
Gray Sealant	ND
<b>Sample Composite Homogeneity:</b> Moderate	

The test report shall not be reproduced except in full, without written approval of the laboratory. The report must not be used by the client to claim product certification, approval, or endorsement by NVLAP, NIST, or any agency of the federal government. The Company reserves the right to dispose of all samples after a period of thirty (30) days, according to all state and federal guidelines, unless otherwise specified.

Inhomogeneous samples are separated into homogeneous subsamples and analyzed individually. ND means no fibers were detected. When detected, the minimum detection and reporting limit is less than 1% unless point counting is performed. Floor tile samples may contain large amounts of interference material and it is recommended that the sample be analyzed by gravimetric point count analysis to lower the detection limit and to aid in asbestos identification.

‡ A "Version" indicated by "-x" after the Lab ID# with a value greater than 1 indicates a sample with amended data. The revision number is reflected by the value of "x".

Report for:

**Shannon Johanson**  
**PMP Environmental Consulting**  
5325 Elkhorn Blvd #360  
5325 Elkhorn Blvd, #360  
Sacramento, CA 95842

---

Regarding: Eurofins EPK Built Environment Testing, LLC  
Project: 23-132C; Solano Community College Dist, Solano College Building 800  
EML ID: 3476401

Approved by:



Approved Signatory  
Amin Suliman

Dates of Analysis:

Asbestos PLM: 12-12-2023 and 12-13-2023

Service SOPs: Asbestos PLM (EPA 40CFR App E to Sub E of Part 763 & EPA METHOD 600/R-93-116, SOP EM-AS-S-1267)  
NVLAP Lab Code 200728-0

---

All samples were received in acceptable condition unless noted in the Report Comments portion in the body of the report. The results relate only to the samples as received and tested. The results include an inherent uncertainty of measurement associated with estimating percentages by polarized light microscopy. Measurement uncertainty data for sample results with >1% asbestos concentration can be provided when requested.

Eurofins EPK Built Environment Testing, LLC ("the Company"), a member of the Eurofins Built Environment Testing group of companies, shall have no liability to the client or the client's customer with respect to decisions or recommendations made, actions taken or courses of conduct implemented by either the client or the client's customer as a result of or based upon the Test Results. In no event shall the Company be liable to the client with respect to the Test Results except for the Company's own willful misconduct or gross negligence nor shall the Company be liable for incidental or consequential damages or lost profits or revenues to the fullest extent such liability may be disclaimed by law, even if the Company has been advised of the possibility of such damages, lost profits or lost revenues. In no event shall the Company's liability with respect to the Test Results exceed the amount paid to the Company by the client therefor.



Client: PMP Environmental Consulting  
 C/O: Shannon Johanson  
 Re: 23-132C; Solano Community College Dist,  
 Solano College Building 800

Date of Submittal: 12-07-2023  
 Date of Receipt: 12-08-2023  
 Date of Report: 12-13-2023

## ASBESTOS PLM REPORT

**Total Samples Submitted:** 76

**Total Samples Analyzed:** 76

**Total Samples with Layer Asbestos Content > 1%:** 11

### Location: 01A, Drywall with Wallpaper Covering Building 800, Classroom 803, Near Entry

Lab ID-Version‡: 16951962-1

Sample Layers	Asbestos Content
Beige Mastic	ND
Yellow Fibrous Material	ND
White Joint Compound	ND
White Drywall	ND
<b>Composite Non-Asbestos Content:</b>	15% Cellulose 15% Glass Fibers
<b>Sample Composite Homogeneity:</b>	Moderate

### Location: 01B, Drywall with Wallpaper Covering Building 800, Corridor by 811

Lab ID-Version‡: 16951963-1

Sample Layers	Asbestos Content
Tan Semi-Fibrous Material with Paint	ND
Tan Semi-Fibrous Material	ND
White Drywall with Brown Paper	ND
<b>Composite Non-Asbestos Content:</b>	25% Glass Fibers 15% Cellulose
<b>Sample Composite Homogeneity:</b>	Moderate

### Location: 01C, Drywall with Wallpaper Covering Building 800, 805G Northwest Corner

Lab ID-Version‡: 16951964-1

Sample Layers	Asbestos Content
Tan Semi-Fibrous Material with Paint	ND
Tan Semi-Fibrous Material	ND
White Joint Compound	ND
Cream Tape	ND
White Joint Compound 2	ND
White Drywall with Brown Paper	ND
<b>Composite Non-Asbestos Content:</b>	20% Glass Fibers 15% Cellulose
<b>Sample Composite Homogeneity:</b>	Poor

The test report shall not be reproduced except in full, without written approval of the laboratory. The report must not be used by the client to claim product certification, approval, or endorsement by NVLAP, NIST, or any agency of the federal government. The Company reserves the right to dispose of all samples after a period of thirty (30) days, according to all state and federal guidelines, unless otherwise specified.

Inhomogeneous samples are separated into homogeneous subsamples and analyzed individually. ND means no fibers were detected. When detected, the minimum detection and reporting limit is less than 1% unless point counting is performed. Floor tile samples may contain large amounts of interference material and it is recommended that the sample be analyzed by gravimetric point count analysis to lower the detection limit and to aid in asbestos identification.

‡ A "Version" indicated by -"x" after the Lab ID# with a value greater than 1 indicates a sample with amended data. The revision number is reflected by the value of "x".

Client: PMP Environmental Consulting  
C/O: Shannon Johanson  
Re: 23-132C; Solano Community College Dist,  
Solano College Building 800

Date of Submittal: 12-07-2023  
Date of Receipt: 12-08-2023  
Date of Report: 12-13-2023

## ASBESTOS PLM REPORT

**Location: 01D, Drywall with Wallpaper Covering Building 800, Room 805E , South Wall**

Lab ID-Version‡: 16951965-1

Sample Layers	Asbestos Content
Yellow Fibrous Material with Paint	ND
Yellow Fibrous Material	ND
White Joint Compound	ND
White Drywall with Brown Paper	ND
<b>Composite Non-Asbestos Content:</b>	15% Cellulose 15% Glass Fibers
<b>Sample Composite Homogeneity:</b>	Moderate

The test report shall not be reproduced except in full, without written approval of the laboratory. The report must not be used by the client to claim product certification, approval, or endorsement by NVLAP, NIST, or any agency of the federal government. The Company reserves the right to dispose of all samples after a period of thirty (30) days, according to all state and federal guidelines, unless otherwise specified.

Inhomogeneous samples are separated into homogeneous subsamples and analyzed individually. ND means no fibers were detected. When detected, the minimum detection and reporting limit is less than 1% unless point counting is performed. Floor tile samples may contain large amounts of interference material and it is recommended that the sample be analyzed by gravimetric point count analysis to lower the detection limit and to aid in asbestos identification.

‡ A "Version" indicated by "-x" after the Lab ID# with a value greater than 1 indicates a sample with amended data. The revision number is reflected by the value of "x".

Client: PMP Environmental Consulting  
C/O: Shannon Johanson  
Re: 23-132C; Solano Community College Dist,  
Solano College Building 800

Date of Submittal: 12-07-2023  
Date of Receipt: 12-08-2023  
Date of Report: 12-13-2023

## ASBESTOS PLM REPORT

**Location: 01E, Drywall with Wallpaper Covering Building 800, 807B, Northeast Corner**

Lab ID-Version‡: 16951966-1

Sample Layers	Asbestos Content
Yellow Fibrous Material with Paint	ND
Yellow Fibrous Material	ND
White Joint Compound	ND
Cream Tape	ND
White Joint Compound 2	ND
White Drywall with Brown Paper	ND
<b>Composite Non-Asbestos Content:</b>	15% Cellulose 15% Glass Fibers
<b>Sample Composite Homogeneity:</b>	Moderate

**Location: 01F, Drywall with Wallpaper Covering Building 800, Corridor Near 807B**

Lab ID-Version‡: 16951967-1

Sample Layers	Asbestos Content
Yellow Fibrous Material with Paint	ND
Yellow Fibrous Material	ND
White Joint Compound	ND
White Drywall with Brown Paper	ND
<b>Composite Non-Asbestos Content:</b>	15% Cellulose 15% Glass Fibers
<b>Sample Composite Homogeneity:</b>	Moderate

**Location: 01G, Drywall with Wallpaper Covering Building 800, Classroom 801, West Wall Near Entry**

Lab ID-Version‡: 16951968-1

Sample Layers	Asbestos Content
Yellow Fibrous Material with Paint	ND
Yellow Fibrous Material	ND
White Joint Compound	ND
Brown Fibrous Material	ND
<b>Composite Non-Asbestos Content:</b>	65% Cellulose 15% Glass Fibers
<b>Sample Composite Homogeneity:</b>	Moderate

The test report shall not be reproduced except in full, without written approval of the laboratory. The report must not be used by the client to claim product certification, approval, or endorsement by NVLAP, NIST, or any agency of the federal government. The Company reserves the right to dispose of all samples after a period of thirty (30) days, according to all state and federal guidelines, unless otherwise specified.

Inhomogeneous samples are separated into homogeneous subsamples and analyzed individually. ND means no fibers were detected. When detected, the minimum detection and reporting limit is less than 1% unless point counting is performed. Floor tile samples may contain large amounts of interference material and it is recommended that the sample be analyzed by gravimetric point count analysis to lower the detection limit and to aid in asbestos identification.

‡ A "Version" indicated by "-x" after the Lab ID# with a value greater than 1 indicates a sample with amended data. The revision number is reflected by the value of "x".

Client: PMP Environmental Consulting  
C/O: Shannon Johanson  
Re: 23-132C; Solano Community College Dist,  
Solano College Building 800

Date of Submittal: 12-07-2023  
Date of Receipt: 12-08-2023  
Date of Report: 12-13-2023

## ASBESTOS PLM REPORT

**Location: 02A, 12" White VFT and Mastic, Building 800, Classroom 808, Near Entry**

Lab ID-Version‡: 16951969-1

Sample Layers	Asbestos Content
White Floor Tile	ND
Black Mastic	3% Chrysotile
<b>Sample Composite Homogeneity:</b>	Moderate

The test report shall not be reproduced except in full, without written approval of the laboratory. The report must not be used by the client to claim product certification, approval, or endorsement by NVLAP, NIST, or any agency of the federal government. The Company reserves the right to dispose of all samples after a period of thirty (30) days, according to all state and federal guidelines, unless otherwise specified.

Inhomogeneous samples are separated into homogeneous subsamples and analyzed individually. ND means no fibers were detected. When detected, the minimum detection and reporting limit is less than 1% unless point counting is performed. Floor tile samples may contain large amounts of interference material and it is recommended that the sample be analyzed by gravimetric point count analysis to lower the detection limit and to aid in asbestos identification.

‡ A "Version" indicated by -"x" after the Lab ID# with a value greater than 1 indicates a sample with amended data. The revision number is reflected by the value of "x".

Client: PMP Environmental Consulting  
C/O: Shannon Johanson  
Re: 23-132C; Solano Community College Dist,  
Solano College Building 800

Date of Submittal: 12-07-2023  
Date of Receipt: 12-08-2023  
Date of Report: 12-13-2023

## ASBESTOS PLM REPORT

**Location: 02B, 12" White VFT and Mastic, Building 800, Classroom 808 at Corner**

Lab ID-Version‡: 16951970-1

Sample Layers	Asbestos Content
White Floor Tile	ND
Black Mastic	3% Chrysotile
<b>Sample Composite Homogeneity:</b> Moderate	

**Location: 03A, 4" White Ceramic Tile Grout, Building 800, Women's Restroom, North wall**

Lab ID-Version‡: 16951971-1

Sample Layers	Asbestos Content
White Ceramic Tile	ND
<b>Sample Composite Homogeneity:</b> Good	

**Location: 03B, 4" White Ceramic Tile Grout, Building 800, Men's Restroom Walls**

Lab ID-Version‡: 16951972-1

Sample Layers	Asbestos Content
White Ceramic Tile	ND
<b>Sample Composite Homogeneity:</b> Good	

**Location: 04A, Clear Silicone, Building 800, Women's Restrooms at Sink**

Lab ID-Version‡: 16951973-1

Sample Layers	Asbestos Content
Transparent Non-Fibrous Material	ND
<b>Sample Composite Homogeneity:</b> Good	

The test report shall not be reproduced except in full, without written approval of the laboratory. The report must not be used by the client to claim product certification, approval, or endorsement by NVLAP, NIST, or any agency of the federal government. The Company reserves the right to dispose of all samples after a period of thirty (30) days, according to all state and federal guidelines, unless otherwise specified.

Inhomogeneous samples are separated into homogeneous subsamples and analyzed individually. ND means no fibers were detected. When detected, the minimum detection and reporting limit is less than 1% unless point counting is performed. Floor tile samples may contain large amounts of interference material and it is recommended that the sample be analyzed by gravimetric point count analysis to lower the detection limit and to aid in asbestos identification.

‡ A "Version" indicated by "-x" after the Lab ID# with a value greater than 1 indicates a sample with amended data. The revision number is reflected by the value of "x".

Client: PMP Environmental Consulting  
C/O: Shannon Johanson  
Re: 23-132C; Solano Community College Dist,  
Solano College Building 800

Date of Submittal: 12-07-2023  
Date of Receipt: 12-08-2023  
Date of Report: 12-13-2023

## ASBESTOS PLM REPORT

**Location: 05A, 12" VFT Yellow Mastic, Building 800, 800B Electrical Room**

Lab ID-Version‡: 16951974-1

Sample Layers	Asbestos Content
Yellow Floor Tile	ND
Yellow Mastic	ND
<b>Composite Non-Asbestos Content:</b>	10% Cellulose
<b>Sample Composite Homogeneity:</b>	Moderate

**Location: 05B, 12" VFT Yellow Mastic, Building 800, Corridor at North End**

Lab ID-Version‡: 16951975-1

Sample Layers	Asbestos Content
Yellow Floor Tile	ND
Yellow Mastic	ND
<b>Composite Non-Asbestos Content:</b>	10% Cellulose
<b>Sample Composite Homogeneity:</b>	Moderate

**Location: 05C, 12" VFT Yellow Mastic, Building 800, 805A at Entry to 805B**

Lab ID-Version‡: 16951976-1

Sample Layers	Asbestos Content
Yellow Floor Tile	ND
Yellow Mastic	ND
<b>Composite Non-Asbestos Content:</b>	10% Cellulose
<b>Sample Composite Homogeneity:</b>	Moderate

**Location: 05D, 12" VFT Yellow Mastic, Building 800, Entry to 800A**

Lab ID-Version‡: 16951977-1

Sample Layers	Asbestos Content
Yellow Floor Tile	ND
Yellow Mastic	ND
<b>Composite Non-Asbestos Content:</b>	10% Cellulose
<b>Sample Composite Homogeneity:</b>	Moderate

The test report shall not be reproduced except in full, without written approval of the laboratory. The report must not be used by the client to claim product certification, approval, or endorsement by NVLAP, NIST, or any agency of the federal government. The Company reserves the right to dispose of all samples after a period of thirty (30) days, according to all state and federal guidelines, unless otherwise specified.

Inhomogeneous samples are separated into homogeneous subsamples and analyzed individually. ND means no fibers were detected. When detected, the minimum detection and reporting limit is less than 1% unless point counting is performed. Floor tile samples may contain large amounts of interference material and it is recommended that the sample be analyzed by gravimetric point count analysis to lower the detection limit and to aid in asbestos identification.

‡ A "Version" indicated by -"x" after the Lab ID# with a value greater than 1 indicates a sample with amended data. The revision number is reflected by the value of "x".

Client: PMP Environmental Consulting  
C/O: Shannon Johanson  
Re: 23-132C; Solano Community College Dist,  
Solano College Building 800

Date of Submittal: 12-07-2023  
Date of Receipt: 12-08-2023  
Date of Report: 12-13-2023

## ASBESTOS PLM REPORT

**Location: 06A, 12" VFT Blue and Mastic, Building 800, Corridor by Entry**

Lab ID-Version‡: 16951978-1

Sample Layers	Asbestos Content
Blue Floor Tile	ND
Yellow Mastic	ND
<b>Sample Composite Homogeneity:</b>	Moderate

**Location: 06B, 12" VFT Blue and Mastic, Building 800, Classroom 801 at Entry**

Lab ID-Version‡: 16951979-1

Sample Layers	Asbestos Content
Blue Floor Tile	ND
Black Mastic	ND
<b>Sample Composite Homogeneity:</b>	Moderate

**Location: 06C, 12" VFT Blue and Mastic, Building 800, Corridor at 805**

Lab ID-Version‡: 16951980-1

Sample Layers	Asbestos Content
Blue Floor Tile	ND
Black Mastic	ND
<b>Sample Composite Homogeneity:</b>	Moderate

**Location: 07A, 12" VFT Green and Mastic, Building 800, Entry to 800A**

Lab ID-Version‡: 16951981-1

Sample Layers	Asbestos Content
Gray Floor Tile	ND
Brown Mastic	ND
<b>Composite Non-Asbestos Content:</b>	5% Cellulose
<b>Sample Composite Homogeneity:</b>	Moderate

The test report shall not be reproduced except in full, without written approval of the laboratory. The report must not be used by the client to claim product certification, approval, or endorsement by NVLAP, NIST, or any agency of the federal government. The Company reserves the right to dispose of all samples after a period of thirty (30) days, according to all state and federal guidelines, unless otherwise specified.

Inhomogeneous samples are separated into homogeneous subsamples and analyzed individually. ND means no fibers were detected. When detected, the minimum detection and reporting limit is less than 1% unless point counting is performed. Floor tile samples may contain large amounts of interference material and it is recommended that the sample be analyzed by gravimetric point count analysis to lower the detection limit and to aid in asbestos identification.

‡ A "Version" indicated by "-x" after the Lab ID# with a value greater than 1 indicates a sample with amended data. The revision number is reflected by the value of "x".

Client: PMP Environmental Consulting  
C/O: Shannon Johanson  
Re: 23-132C; Solano Community College Dist,  
Solano College Building 800

Date of Submittal: 12-07-2023  
Date of Receipt: 12-08-2023  
Date of Report: 12-13-2023

## ASBESTOS PLM REPORT

**Location: 07B, 12" VFT Green and Mastic, Building 800, Corridor by 811**

Lab ID-Version‡: 16951982-1

Sample Layers	Asbestos Content
Gray Floor Tile	ND
Brown Mastic	ND
<b>Composite Non-Asbestos Content:</b>	5% Cellulose
<b>Sample Composite Homogeneity:</b>	Moderate

**Location: 07C, 12" VFT Green and Mastic, Building 800, Corridor at Drink Fountain**

Lab ID-Version‡: 16951983-1

Sample Layers	Asbestos Content
Gray Floor Tile	ND
Brown Mastic	ND
<b>Composite Non-Asbestos Content:</b>	5% Cellulose
<b>Sample Composite Homogeneity:</b>	Moderate

**Location: 08A, 2'x4' FCP-Pinhole/Gouge, Building 800, Corridor Near 801**

Lab ID-Version‡: 16951984-1

Sample Layers	Asbestos Content
White Ceiling Tile with White Surface	ND
<b>Composite Non-Asbestos Content:</b>	90% Glass Fibers
<b>Sample Composite Homogeneity:</b>	Good

**Location: 08B, 2'x4' FCP-Pinhole/Gouge, Building 800, Classroom 803**

Lab ID-Version‡: 16951985-1

Sample Layers	Asbestos Content
White Ceiling Tile with White Surface	ND
<b>Composite Non-Asbestos Content:</b>	90% Glass Fibers
<b>Sample Composite Homogeneity:</b>	Good

The test report shall not be reproduced except in full, without written approval of the laboratory. The report must not be used by the client to claim product certification, approval, or endorsement by NVLAP, NIST, or any agency of the federal government. The Company reserves the right to dispose of all samples after a period of thirty (30) days, according to all state and federal guidelines, unless otherwise specified.

Inhomogeneous samples are separated into homogeneous subsamples and analyzed individually. ND means no fibers were detected. When detected, the minimum detection and reporting limit is less than 1% unless point counting is performed. Floor tile samples may contain large amounts of interference material and it is recommended that the sample be analyzed by gravimetric point count analysis to lower the detection limit and to aid in asbestos identification.

‡ A "Version" indicated by "-x" after the Lab ID# with a value greater than 1 indicates a sample with amended data. The revision number is reflected by the value of "x".



Client: PMP Environmental Consulting  
C/O: Shannon Johanson  
Re: 23-132C; Solano Community College Dist,  
Solano College Building 800

Date of Submittal: 12-07-2023  
Date of Receipt: 12-08-2023  
Date of Report: 12-13-2023

## ASBESTOS PLM REPORT

**Location: 08C, 2'x4' FCP-Pinhole/Gouge, Building 800, Classroom 812**

Lab ID-Version‡: 16951986-1

Sample Layers	Asbestos Content
White Ceiling Tile with White Surface	ND
<b>Composite Non-Asbestos Content:</b>	90% Glass Fibers
<b>Sample Composite Homogeneity:</b>	Good

**Location: 08D, 2'x4' FCP-Pinhole/Gouge, Building 800, Corridor at North End**

Lab ID-Version‡: 16951987-1

Sample Layers	Asbestos Content
White Ceiling Tile with White Surface	ND
<b>Composite Non-Asbestos Content:</b>	90% Glass Fibers
<b>Sample Composite Homogeneity:</b>	Good

**Location: 09A, 2" Brown Ceramic Floor Tile Grout, Building 800, Men's Restroom at Drain**

Lab ID-Version‡: 16951988-1

Sample Layers	Asbestos Content
Brown Grout	ND
<b>Sample Composite Homogeneity:</b>	Good

**Location: 09B, 2" Brown Ceramic Floor Tile Grout, Building 800, Women's Restroom at Drain**

Lab ID-Version‡: 16951989-1

Sample Layers	Asbestos Content
Brown Grout	ND
<b>Sample Composite Homogeneity:</b>	Good

The test report shall not be reproduced except in full, without written approval of the laboratory. The report must not be used by the client to claim product certification, approval, or endorsement by NVLAP, NIST, or any agency of the federal government. The Company reserves the right to dispose of all samples after a period of thirty (30) days, according to all state and federal guidelines, unless otherwise specified.

Inhomogeneous samples are separated into homogeneous subsamples and analyzed individually. ND means no fibers were detected. When detected, the minimum detection and reporting limit is less than 1% unless point counting is performed. Floor tile samples may contain large amounts of interference material and it is recommended that the sample be analyzed by gravimetric point count analysis to lower the detection limit and to aid in asbestos identification.

‡ A "Version" indicated by "-x" after the Lab ID# with a value greater than 1 indicates a sample with amended data. The revision number is reflected by the value of "x".

Client: PMP Environmental Consulting  
C/O: Shannon Johanson  
Re: 23-132C; Solano Community College Dist,  
Solano College Building 800

Date of Submittal: 12-07-2023  
Date of Receipt: 12-08-2023  
Date of Report: 12-13-2023

## ASBESTOS PLM REPORT

**Location: 10A, Drywall Light Texture with Joint Compound, Building 800, Electrical Room 800B, Northwest Corner**

Lab ID-Version‡: 16951990-1

Sample Layers	Asbestos Content
White Joint Compound	ND
Cream Tape	ND
White Joint Compound 2	ND
White Drywall with Brown Paper	ND
<b>Composite Non-Asbestos Content:</b>	15% Cellulose
<b>Sample Composite Homogeneity:</b>	Moderate

**Location: 10B, Drywall Light Texture with Joint Compound, Building 800, 803B Server Room**

Lab ID-Version‡: 16951991-1

Sample Layers	Asbestos Content
White Joint Compound	ND
Cream Tape	ND
White Joint Compound 2	ND
White Drywall with Brown Paper	ND
<b>Composite Non-Asbestos Content:</b>	15% Cellulose
<b>Sample Composite Homogeneity:</b>	Moderate

**Location: 10C, Drywall Light Texture, Building 800, Classroom 801, West Wall**

Lab ID-Version‡: 16951992-1

Sample Layers	Asbestos Content
White Joint Compound	ND
Beige Drywall with Brown Paper	ND
<b>Composite Non-Asbestos Content:</b>	15% Cellulose
<b>Sample Composite Homogeneity:</b>	Moderate

**Location: 10D, Drywall Light Texture, Building 800, Corridor South End, Near Entry**

Lab ID-Version‡: 16951993-1

Sample Layers	Asbestos Content
White Joint Compound	ND
Beige Drywall with Brown Paper	ND
<b>Composite Non-Asbestos Content:</b>	15% Cellulose
<b>Sample Composite Homogeneity:</b>	Moderate

The test report shall not be reproduced except in full, without written approval of the laboratory. The report must not be used by the client to claim product certification, approval, or endorsement by NVLAP, NIST, or any agency of the federal government. The Company reserves the right to dispose of all samples after a period of thirty (30) days, according to all state and federal guidelines, unless otherwise specified.

Inhomogeneous samples are separated into homogeneous subsamples and analyzed individually. ND means no fibers were detected. When detected, the minimum detection and reporting limit is less than 1% unless point counting is performed. Floor tile samples may contain large amounts of interference material and it is recommended that the sample be analyzed by gravimetric point count analysis to lower the detection limit and to aid in asbestos identification.

‡ A "Version" indicated by -"x" after the Lab ID# with a value greater than 1 indicates a sample with amended data. The revision number is reflected by the value of "x".

Client: PMP Environmental Consulting  
C/O: Shannon Johanson  
Re: 23-132C; Solano Community College Dist,  
Solano College Building 800

Date of Submittal: 12-07-2023  
Date of Receipt: 12-08-2023  
Date of Report: 12-13-2023

## ASBESTOS PLM REPORT

**Location: 10E, Drywall Light Texture with Joint Compound, Building 800, Room 801A, Northwest Corner**

Lab ID-Version‡: 16951994-1

Sample Layers	Asbestos Content
White Joint Compound	ND
Cream Tape	ND
White Joint Compound 2	ND
White Drywall with Brown Paper	ND
<b>Composite Non-Asbestos Content:</b>	15% Cellulose
<b>Sample Composite Homogeneity:</b>	Moderate

**Location: 10F, Drywall Light Texture with Joint Compound, Building 800, Women's Restroom, East Wall at Door**

Lab ID-Version‡: 16951995-1

Sample Layers	Asbestos Content
White Joint Compound	ND
Cream Tape	ND
White Joint Compound 2	ND
White Drywall with Brown Paper	ND
<b>Composite Non-Asbestos Content:</b>	15% Cellulose
<b>Sample Composite Homogeneity:</b>	Moderate

**Location: 11A, 4" Blue Cove Base and Mastic, Building 800, Classroom 803, Near Entry**

Lab ID-Version‡: 16951996-1

Sample Layers	Asbestos Content
Blue Cove Base	ND
Beige Mastic	ND
Beige Mastic 2	ND
White Semi-Fibrous Material	ND
<b>Composite Non-Asbestos Content:</b>	15% Glass Fibers
<b>Sample Composite Homogeneity:</b>	Poor

The test report shall not be reproduced except in full, without written approval of the laboratory. The report must not be used by the client to claim product certification, approval, or endorsement by NVLAP, NIST, or any agency of the federal government. The Company reserves the right to dispose of all samples after a period of thirty (30) days, according to all state and federal guidelines, unless otherwise specified.

Inhomogeneous samples are separated into homogeneous subsamples and analyzed individually. ND means no fibers were detected. When detected, the minimum detection and reporting limit is less than 1% unless point counting is performed. Floor tile samples may contain large amounts of interference material and it is recommended that the sample be analyzed by gravimetric point count analysis to lower the detection limit and to aid in asbestos identification.

‡ A "Version" indicated by -"x" after the Lab ID# with a value greater than 1 indicates a sample with amended data. The revision number is reflected by the value of "x".

Client: PMP Environmental Consulting  
C/O: Shannon Johanson  
Re: 23-132C; Solano Community College Dist,  
Solano College Building 800

Date of Submittal: 12-07-2023  
Date of Receipt: 12-08-2023  
Date of Report: 12-13-2023

## ASBESTOS PLM REPORT

**Location: 11B, 4" Blue Cove Base and Mastic, Building 800, Room 805B at Entry**

Lab ID-Version‡: 16951997-1

Sample Layers	Asbestos Content
Blue Cove Base	ND
White Mastic	ND
Beige Mastic	ND
<b>Composite Non-Asbestos Content:</b>	15% Glass Fibers
<b>Sample Composite Homogeneity:</b>	Poor

The test report shall not be reproduced except in full, without written approval of the laboratory. The report must not be used by the client to claim product certification, approval, or endorsement by NVLAP, NIST, or any agency of the federal government. The Company reserves the right to dispose of all samples after a period of thirty (30) days, according to all state and federal guidelines, unless otherwise specified.

Inhomogeneous samples are separated into homogeneous subsamples and analyzed individually. ND means no fibers were detected. When detected, the minimum detection and reporting limit is less than 1% unless point counting is performed. Floor tile samples may contain large amounts of interference material and it is recommended that the sample be analyzed by gravimetric point count analysis to lower the detection limit and to aid in asbestos identification.

‡ A "Version" indicated by -"x" after the Lab ID# with a value greater than 1 indicates a sample with amended data. The revision number is reflected by the value of "x".

Client: PMP Environmental Consulting  
C/O: Shannon Johanson  
Re: 23-132C; Solano Community College Dist,  
Solano College Building 800

Date of Submittal: 12-07-2023  
Date of Receipt: 12-08-2023  
Date of Report: 12-13-2023

## ASBESTOS PLM REPORT

**Location: 11C, 4" Blue Cove Base and Mastic, Building 800, Classroom 804, West Wall**

Lab ID-Version‡: 16951998-1

Sample Layers	Asbestos Content
Blue Cove Base	ND
Beige Mastic	ND
<b>Composite Non-Asbestos Content:</b>	15% Glass Fibers
<b>Sample Composite Homogeneity:</b>	Poor

**Location: 12A, 2'x2' Blue Stripe Carpet Tile and Mastic, Building 800, Room 801, Near Entry**

Lab ID-Version‡: 16951999-1

Sample Layers	Asbestos Content
Blue Carpet	ND
Gray Mastic	ND
Brown Foam	ND
Yellow Floor Tile	ND
<b>Composite Non-Asbestos Content:</b>	5% Glass Fibers
<b>Sample Composite Homogeneity:</b>	Poor

**Location: 12B, 2'x2' Blue Stripe Carpet Tile and Mastic, Building 800, Classroom 812 at Entry**

Lab ID-Version‡: 16952000-1

Sample Layers	Asbestos Content
Blue Carpet	ND
Gray Mastic	ND
Brown Foam	ND
<b>Composite Non-Asbestos Content:</b>	5% Glass Fibers
<b>Sample Composite Homogeneity:</b>	Poor

**Location: 12C, 2'x2' Blue Stripe Carpet Tile and Mastic, Building 800, Classroom 812**

Lab ID-Version‡: 16952001-1

Sample Layers	Asbestos Content
Blue Carpet	ND
Gray Mastic	ND
Brown Foam	ND
<b>Composite Non-Asbestos Content:</b>	5% Glass Fibers
<b>Sample Composite Homogeneity:</b>	Poor

The test report shall not be reproduced except in full, without written approval of the laboratory. The report must not be used by the client to claim product certification, approval, or endorsement by NVLAP, NIST, or any agency of the federal government. The Company reserves the right to dispose of all samples after a period of thirty (30) days, according to all state and federal guidelines, unless otherwise specified.

Inhomogeneous samples are separated into homogeneous subsamples and analyzed individually. ND means no fibers were detected. When detected, the minimum detection and reporting limit is less than 1% unless point counting is performed. Floor tile samples may contain large amounts of interference material and it is recommended that the sample be analyzed by gravimetric point count analysis to lower the detection limit and to aid in asbestos identification.

‡ A "Version" indicated by "-x" after the Lab ID# with a value greater than 1 indicates a sample with amended data. The revision number is reflected by the value of "x".

Client: PMP Environmental Consulting  
 C/O: Shannon Johanson  
 Re: 23-132C; Solano Community College Dist,  
 Solano College Building 800

Date of Submittal: 12-07-2023  
 Date of Receipt: 12-08-2023  
 Date of Report: 12-13-2023

## ASBESTOS PLM REPORT

**Location: 13A, Drywall Large Knockdown with Joint Compound, Building 800, 800A**

Lab ID-Version‡: 16952002-1

Sample Layers	Asbestos Content
White Mastic with Paint	ND
Cream Tape	ND
White Mastic	ND
White Drywall with Brown Paper	ND
<b>Composite Non-Asbestos Content:</b>	15% Cellulose
<b>Sample Composite Homogeneity:</b>	Moderate

**Location: 13B, Drywall Large Knockdown with Joint Compound, Building 800, 810 Mechanical Room**

Lab ID-Version‡: 16952003-1

Sample Layers	Asbestos Content
White Mastic with Paint	ND
White Drywall with Brown Paper	ND
<b>Composite Non-Asbestos Content:</b>	15% Cellulose
<b>Sample Composite Homogeneity:</b>	Moderate

**Location: 13C, Drywall Large Knockdown, Field, Building 800, 810 Mechanical Room**

Lab ID-Version‡: 16952004-1

Sample Layers	Asbestos Content
White Mastic with Paint	ND
White Drywall with Brown Paper	ND
<b>Composite Non-Asbestos Content:</b>	15% Cellulose
<b>Sample Composite Homogeneity:</b>	Moderate

**Location: 13D, Drywall Large Knockdown, Field, Building 800, Custodial 800A**

Lab ID-Version‡: 16952005-1

Sample Layers	Asbestos Content
White Mastic with Paint	ND
White Drywall with Brown Paper	ND
<b>Composite Non-Asbestos Content:</b>	15% Cellulose
<b>Sample Composite Homogeneity:</b>	Moderate

The test report shall not be reproduced except in full, without written approval of the laboratory. The report must not be used by the client to claim product certification, approval, or endorsement by NVLAP, NIST, or any agency of the federal government. The Company reserves the right to dispose of all samples after a period of thirty (30) days, according to all state and federal guidelines, unless otherwise specified.

Inhomogeneous samples are separated into homogeneous subsamples and analyzed individually. ND means no fibers were detected. When detected, the minimum detection and reporting limit is less than 1% unless point counting is performed. Floor tile samples may contain large amounts of interference material and it is recommended that the sample be analyzed by gravimetric point count analysis to lower the detection limit and to aid in asbestos identification.

‡ A "Version" indicated by -"x" after the Lab ID# with a value greater than 1 indicates a sample with amended data. The revision number is reflected by the value of "x".

Client: PMP Environmental Consulting  
C/O: Shannon Johanson  
Re: 23-132C; Solano Community College Dist,  
Solano College Building 800

Date of Submittal: 12-07-2023  
Date of Receipt: 12-08-2023  
Date of Report: 12-13-2023

## ASBESTOS PLM REPORT

**Location: 14A, White Tape on Fiberglass Insulation, Building 800, Attic Near 800A**

Lab ID-Version‡: 16952006-1

Sample Layers	Asbestos Content
Silver Foil	ND
Tan Tape	ND
Beige Non-Fibrous Material	ND
<b>Composite Non-Asbestos Content:</b>	20% Cellulose
<b>Sample Composite Homogeneity:</b>	Moderate

**Location: 14B, White Tape on Fiberglass Insulation, Building 800, Attic Near 800E**

Lab ID-Version‡: 16952007-1

Sample Layers	Asbestos Content
Silver Foil	ND
Tan Tape	ND
Beige Non-Fibrous Material	ND
<b>Composite Non-Asbestos Content:</b>	20% Cellulose 15% Glass Fibers
<b>Sample Composite Homogeneity:</b>	Moderate

**Location: 14C, White Tape on Fiberglass Insulation, Building 800, 810 Mechanical Room, Cold Water Lines**

Lab ID-Version‡: 16952008-1

Sample Layers	Asbestos Content
Silver Foil	ND
Tan Tape	ND
Beige Non-Fibrous Material	ND
<b>Composite Non-Asbestos Content:</b>	20% Cellulose
<b>Sample Composite Homogeneity:</b>	Moderate

**Location: 14D, White Tape on Fiberglass Insulation, Building 800, 810 Mechanical Room, Hot Water Lines**

Lab ID-Version‡: 16952009-1

Sample Layers	Asbestos Content
Tan Tape	ND
Beige Fibrous Material	ND
<b>Composite Non-Asbestos Content:</b>	20% Cellulose
<b>Sample Composite Homogeneity:</b>	Moderate

The test report shall not be reproduced except in full, without written approval of the laboratory. The report must not be used by the client to claim product certification, approval, or endorsement by NVLAP, NIST, or any agency of the federal government. The Company reserves the right to dispose of all samples after a period of thirty (30) days, according to all state and federal guidelines, unless otherwise specified.

Inhomogeneous samples are separated into homogeneous subsamples and analyzed individually. ND means no fibers were detected. When detected, the minimum detection and reporting limit is less than 1% unless point counting is performed. Floor tile samples may contain large amounts of interference material and it is recommended that the sample be analyzed by gravimetric point count analysis to lower the detection limit and to aid in asbestos identification.

‡ A "Version" indicated by -"x" after the Lab ID# with a value greater than 1 indicates a sample with amended data. The revision number is reflected by the value of "x".

Client: PMP Environmental Consulting  
C/O: Shannon Johanson  
Re: 23-132C; Solano Community College Dist,  
Solano College Building 800

Date of Submittal: 12-07-2023  
Date of Receipt: 12-08-2023  
Date of Report: 12-13-2023

## ASBESTOS PLM REPORT

**Location: 14E, White Tape on Fiberglass Insulation, Building 800, 810 Mechanical Room, Cold Water**

Lab ID-Version‡: 16952010-1

Sample Layers	Asbestos Content
Tan Tape	ND
Beige Fibrous Material	ND
<b>Composite Non-Asbestos Content:</b>	20% Cellulose
<b>Sample Composite Homogeneity:</b>	Moderate

**Location: 15A, White Joint Compound on Fiberglass Insulation, Building 800, Corridor Attic, Near Center**

Lab ID-Version‡: 16952011-1

Sample Layers	Asbestos Content
White Joint Compound	ND
Yellow Insulation	ND
<b>Composite Non-Asbestos Content:</b>	80% Glass Fibers
<b>Sample Composite Homogeneity:</b>	Moderate

**Location: 15B, White Joint Compound on Fiberglass Insulation, Building 800, Near 800A Custodial Attic**

Lab ID-Version‡: 16952012-1

Sample Layers	Asbestos Content
White Joint Compound	ND
Yellow Insulation	ND
<b>Composite Non-Asbestos Content:</b>	80% Glass Fibers
<b>Sample Composite Homogeneity:</b>	Moderate

**Location: 15C, White Joint Compound on Fiberglass Insulation, Building 800, Mechanical 810 Cold Water Line**

Lab ID-Version‡: 16952013-1

Sample Layers	Asbestos Content
Tan Joint Compound with Paint	2% Chrysotile
<b>Composite Non-Asbestos Content:</b>	80% Glass Fibers
<b>Sample Composite Homogeneity:</b>	Moderate

The test report shall not be reproduced except in full, without written approval of the laboratory. The report must not be used by the client to claim product certification, approval, or endorsement by NVLAP, NIST, or any agency of the federal government. The Company reserves the right to dispose of all samples after a period of thirty (30) days, according to all state and federal guidelines, unless otherwise specified.

Inhomogeneous samples are separated into homogeneous subsamples and analyzed individually. ND means no fibers were detected. When detected, the minimum detection and reporting limit is less than 1% unless point counting is performed. Floor tile samples may contain large amounts of interference material and it is recommended that the sample be analyzed by gravimetric point count analysis to lower the detection limit and to aid in asbestos identification.

‡ A "Version" indicated by "-x" after the Lab ID# with a value greater than 1 indicates a sample with amended data. The revision number is reflected by the value of "x".



Client: PMP Environmental Consulting  
C/O: Shannon Johanson  
Re: 23-132C; Solano Community College Dist,  
Solano College Building 800

Date of Submittal: 12-07-2023  
Date of Receipt: 12-08-2023  
Date of Report: 12-13-2023

## ASBESTOS PLM REPORT

**Location: 15D, White Joint Compound on Fiberglass Insulation, Building 800,  
Mechanical 810 Hot Water Line**

Lab ID-Version‡: 16952014-1

Sample Layers	Asbestos Content
Tan Joint Compound with Paint	3% Chrysotile
Yellow Insulation	ND
<b>Composite Non-Asbestos Content:</b>	80% Glass Fibers
<b>Sample Composite Homogeneity:</b>	Moderate

**Location: 16A, Silver Foil Tape, Building 800, Attic Near 801 at Duct**

Lab ID-Version‡: 16952015-1

Sample Layers	Asbestos Content
Silver Tape	ND
<b>Sample Composite Homogeneity:</b>	Good

**Location: 16B, Silver Foil Tape, Building 800, Attic Corridor Near 800E**

Lab ID-Version‡: 16952016-1

Sample Layers	Asbestos Content
Silver Tape	ND
<b>Sample Composite Homogeneity:</b>	Good

**Location: 17A, Window Putty, Building 800, Near 802**

Lab ID-Version‡: 16952017-1

Sample Layers	Asbestos Content
Black Window Putty	3% Chrysotile
<b>Sample Composite Homogeneity:</b>	Good

The test report shall not be reproduced except in full, without written approval of the laboratory. The report must not be used by the client to claim product certification, approval, or endorsement by NVLAP, NIST, or any agency of the federal government. The Company reserves the right to dispose of all samples after a period of thirty (30) days, according to all state and federal guidelines, unless otherwise specified.

Inhomogeneous samples are separated into homogeneous subsamples and analyzed individually. ND means no fibers were detected. When detected, the minimum detection and reporting limit is less than 1% unless point counting is performed. Floor tile samples may contain large amounts of interference material and it is recommended that the sample be analyzed by gravimetric point count analysis to lower the detection limit and to aid in asbestos identification.

‡ A "Version" indicated by "-x" after the Lab ID# with a value greater than 1 indicates a sample with amended data. The revision number is reflected by the value of "x".

Client: PMP Environmental Consulting  
 C/O: Shannon Johanson  
 Re: 23-132C; Solano Community College Dist,  
 Solano College Building 800

Date of Submittal: 12-07-2023  
 Date of Receipt: 12-08-2023  
 Date of Report: 12-13-2023

## ASBESTOS PLM REPORT

**Location: 17B, Window Putty, Building 800, South Side Near 812**

Lab ID-Version‡: 16952018-1

Sample Layers	Asbestos Content
Black Window Putty	3% Chrysotile
<b>Sample Composite Homogeneity:</b> Good	

**Location: 18A, Gray Pipe Sealant, Building 800, Near 802**

Lab ID-Version‡: 16952019-1

Sample Layers	Asbestos Content
Gray Sealant	ND
<b>Sample Composite Homogeneity:</b> Good	

**Location: 18B, Gray Pipe Sealant, Building 800, Near 802**

Lab ID-Version‡: 16952020-1

Sample Layers	Asbestos Content
Gray Sealant	ND
Yellow Insulation	ND
<b>Composite Non-Asbestos Content:</b>	35% Glass Fibers
<b>Sample Composite Homogeneity:</b> Good	

**Location: 19A, Stucco, Building 800, North Side**

Lab ID-Version‡: 16952021-1

Sample Layers	Asbestos Content
Brown Stucco	ND
<b>Sample Composite Homogeneity:</b> Good	

The test report shall not be reproduced except in full, without written approval of the laboratory. The report must not be used by the client to claim product certification, approval, or endorsement by NVLAP, NIST, or any agency of the federal government. The Company reserves the right to dispose of all samples after a period of thirty (30) days, according to all state and federal guidelines, unless otherwise specified.

Inhomogeneous samples are separated into homogeneous subsamples and analyzed individually. ND means no fibers were detected. When detected, the minimum detection and reporting limit is less than 1% unless point counting is performed. Floor tile samples may contain large amounts of interference material and it is recommended that the sample be analyzed by gravimetric point count analysis to lower the detection limit and to aid in asbestos identification.

‡ A "Version" indicated by "-x" after the Lab ID# with a value greater than 1 indicates a sample with amended data. The revision number is reflected by the value of "x".

Client: PMP Environmental Consulting  
C/O: Shannon Johanson  
Re: 23-132C; Solano Community College Dist,  
Solano College Building 800

Date of Submittal: 12-07-2023  
Date of Receipt: 12-08-2023  
Date of Report: 12-13-2023

## ASBESTOS PLM REPORT

**Location: 19B, Stucco, Building 800, West Side**

Lab ID-Version‡: 16952022-1

Sample Layers	Asbestos Content
Brown Stucco	ND
Sample Composite Homogeneity: Good	

**Location: 19C, Stucco, Building 800, South Side**

Lab ID-Version‡: 16952023-1

Sample Layers	Asbestos Content
Brown Stucco	ND
Sample Composite Homogeneity: Good	

**Location: 19D, Stucco, Building 800, East Side**

Lab ID-Version‡: 16952024-1

Sample Layers	Asbestos Content
Brown Stucco	ND
Sample Composite Homogeneity: Good	

**Location: 19E, Stucco, Building 800, Northeast Side**

Lab ID-Version‡: 16952025-1

Sample Layers	Asbestos Content
White Coating	ND
Brown Stucco	ND
Sample Composite Homogeneity: Good	

The test report shall not be reproduced except in full, without written approval of the laboratory. The report must not be used by the client to claim product certification, approval, or endorsement by NVLAP, NIST, or any agency of the federal government. The Company reserves the right to dispose of all samples after a period of thirty (30) days, according to all state and federal guidelines, unless otherwise specified.

Inhomogeneous samples are separated into homogeneous subsamples and analyzed individually. ND means no fibers were detected. When detected, the minimum detection and reporting limit is less than 1% unless point counting is performed. Floor tile samples may contain large amounts of interference material and it is recommended that the sample be analyzed by gravimetric point count analysis to lower the detection limit and to aid in asbestos identification.

‡ A "Version" indicated by "-x" after the Lab ID# with a value greater than 1 indicates a sample with amended data. The revision number is reflected by the value of "x".

Client: PMP Environmental Consulting  
 C/O: Shannon Johanson  
 Re: 23-132C; Solano Community College Dist,  
 Solano College Building 800

Date of Submittal: 12-07-2023  
 Date of Receipt: 12-08-2023  
 Date of Report: 12-13-2023

## ASBESTOS PLM REPORT

**Location: 19F, Stucco, Building 800, Southwest Side**

Lab ID-Version‡: 16952026-1

Sample Layers	Asbestos Content
White Coating	ND
Brown Stucco	ND
<b>Sample Composite Homogeneity:</b> Good	

**Location: 20A, Gray Expansion Joint Sealant, Building 800, Near 802**

Lab ID-Version‡: 16952027-1

Sample Layers	Asbestos Content
Gray Sealant	ND
Brown Wood	ND
<b>Sample Composite Homogeneity:</b> Good	

**Location: 21A, Tan Sealant on Fiberglass Insulation, Building 800, 810 Mechanical, Hot Water**

Lab ID-Version‡: 16952028-1

Sample Layers	Asbestos Content
Tan Sealant	ND
White Fibrous Material	ND
Silver Foil	ND
Yellow Insulation	ND
<b>Composite Non-Asbestos Content:</b>	20% Glass Fibers 10% Cellulose
<b>Sample Composite Homogeneity:</b> Poor	

**Location: 21B, Tan Sealant on Fiberglass Insulation, Building 800, 810 Mechanical, Hot Water**

Lab ID-Version‡: 16952029-1

Sample Layers	Asbestos Content
Tan Sealant	ND
White Fibrous Material	ND
Silver Foil	ND
<b>Composite Non-Asbestos Content:</b>	20% Glass Fibers 10% Cellulose
<b>Sample Composite Homogeneity:</b> Poor	

The test report shall not be reproduced except in full, without written approval of the laboratory. The report must not be used by the client to claim product certification, approval, or endorsement by NVLAP, NIST, or any agency of the federal government. The Company reserves the right to dispose of all samples after a period of thirty (30) days, according to all state and federal guidelines, unless otherwise specified.

Inhomogeneous samples are separated into homogeneous subsamples and analyzed individually. ND means no fibers were detected. When detected, the minimum detection and reporting limit is less than 1% unless point counting is performed. Floor tile samples may contain large amounts of interference material and it is recommended that the sample be analyzed by gravimetric point count analysis to lower the detection limit and to aid in asbestos identification.

‡ A "Version" indicated by "-x" after the Lab ID# with a value greater than 1 indicates a sample with amended data. The revision number is reflected by the value of "x".

Client: PMP Environmental Consulting  
C/O: Shannon Johanson  
Re: 23-132C; Solano Community College Dist,  
Solano College Building 800

Date of Submittal: 12-07-2023  
Date of Receipt: 12-08-2023  
Date of Report: 12-13-2023

## ASBESTOS PLM REPORT

**Location: 22A, Pink/Black Insulation Wrap, Building 800, 810 Mechanical**

Lab ID-Version‡: 16952030-1

Sample Layers	Asbestos Content
Pink Foil	ND
Black Wrap	ND
Sample Composite Homogeneity: Good	

**Location: 22B, Pink/Black Insulation Wrap, Building 800, 810 Mechanical**

Lab ID-Version‡: 16952031-1

Sample Layers	Asbestos Content
Pink Foil	ND
Black Wrap	ND
Sample Composite Homogeneity: Good	

**Location: 23A, Black Expansion Joint Sealant, Building 800, Near Storage 806**

Lab ID-Version‡: 16952032-1

Sample Layers	Asbestos Content
Black Sealant	ND
Sample Composite Homogeneity: Good	

**Location: 24A, Gray Sink Coating, Building 800, 807A Sink**

Lab ID-Version‡: 16952033-1

Sample Layers	Asbestos Content
Gray Sink Undercoating	2% Chrysotile
Sample Composite Homogeneity: Good	

The test report shall not be reproduced except in full, without written approval of the laboratory. The report must not be used by the client to claim product certification, approval, or endorsement by NVLAP, NIST, or any agency of the federal government. The Company reserves the right to dispose of all samples after a period of thirty (30) days, according to all state and federal guidelines, unless otherwise specified.

Inhomogeneous samples are separated into homogeneous subsamples and analyzed individually. ND means no fibers were detected. When detected, the minimum detection and reporting limit is less than 1% unless point counting is performed. Floor tile samples may contain large amounts of interference material and it is recommended that the sample be analyzed by gravimetric point count analysis to lower the detection limit and to aid in asbestos identification.

‡ A "Version" indicated by "-x" after the Lab ID# with a value greater than 1 indicates a sample with amended data. The revision number is reflected by the value of "x".

Client: PMP Environmental Consulting  
C/O: Shannon Johanson  
Re: 23-132C; Solano Community College Dist,  
Solano College Building 800

Date of Submittal: 12-07-2023  
Date of Receipt: 12-08-2023  
Date of Report: 12-13-2023

## ASBESTOS PLM REPORT

**Location: 24B, Gray Sink Coating, Building 800, 805G Sink**

Lab ID-Version‡: 16952034-1

Sample Layers	Asbestos Content
Gray Sink Undercoating	4% Chrysotile
Sample Composite Homogeneity: Good	

**Location: 25A, Gray Multi-Colored Carpet and Mastic, Building 800, Room 807B at NE Corner**

Lab ID-Version‡: 16952035-1

Sample Layers	Asbestos Content
Multicolored Mastic	2% Chrysotile
Sample Composite Homogeneity: Good	

**Location: 25B, Gray Multi-Colored Carpet and Mastic, Building 800, Room 807B at Entry**

Lab ID-Version‡: 16952036-1

Sample Layers	Asbestos Content
Multicolored Mastic	2% Chrysotile
Sample Composite Homogeneity: Good	

**Location: 25C, Gray Multi-Colored Carpet and Mastic, Building 800, Room 805E at Entry**

Lab ID-Version‡: 16952037-1

Sample Layers	Asbestos Content
Multicolored Mastic	2% Chrysotile
Sample Composite Homogeneity: Good	

The test report shall not be reproduced except in full, without written approval of the laboratory. The report must not be used by the client to claim product certification, approval, or endorsement by NVLAP, NIST, or any agency of the federal government. The Company reserves the right to dispose of all samples after a period of thirty (30) days, according to all state and federal guidelines, unless otherwise specified.

Inhomogeneous samples are separated into homogeneous subsamples and analyzed individually. ND means no fibers were detected. When detected, the minimum detection and reporting limit is less than 1% unless point counting is performed. Floor tile samples may contain large amounts of interference material and it is recommended that the sample be analyzed by gravimetric point count analysis to lower the detection limit and to aid in asbestos identification.

‡ A "Version" indicated by "-x" after the Lab ID# with a value greater than 1 indicates a sample with amended data. The revision number is reflected by the value of "x".

Report for:

**Shannon Johanson**  
**PMP Environmental Consulting**  
5325 Elkhorn Blvd #360  
5325 Elkhorn Blvd, #360  
Sacramento, CA 95842

---

Regarding: Eurofins EPK Built Environment Testing, LLC  
Project: 23-132D; Solano College Building 1500  
EML ID: 3476693

Approved by:



Approved Signatory  
Andrew Arestegui

Dates of Analysis:

Lead - Flame AA: 12-13-2023

Service SOPs: Lead - Flame AA (EM-BC-S-8443)  
AIHA-LAP, LLC accredited service, Lab ID #178697

---

All samples were received in acceptable condition unless noted in the Report Comments portion in the body of the report. Due to the nature of the analyses performed, field blank correction of results is not applied. The results relate only to the samples as received and tested. Sample size, as it relates to Wipe samples only, is supplied by the client.

Eurofins EPK Built Environment Testing, LLC ("the Company"), a member of the Eurofins Built Environment Testing group of companies, shall have no liability to the client or the client's customer with respect to decisions or recommendations made, actions taken or courses of conduct implemented by either the client or the client's customer as a result of or based upon the Test Results. In no event shall the Company be liable to the client with respect to the Test Results except for the Company's own willful misconduct or gross negligence nor shall the Company be liable for incidental or consequential damages or lost profits or revenues to the fullest extent such liability may be disclaimed by law, even if the Company has been advised of the possibility of such damages, lost profits or lost revenues. In no event shall the Company's liability with respect to the Test Results exceed the amount paid to the Company by the client therefor.

Eurofins EPK Built Environment Testing, LLC's LabServe® reporting system includes automated fail-safes to ensure that all AIHA-LAP, LLC quality requirements are met and notifications are added to reports when any quality steps remain pending.

**Eurofins EPK Built Environment Testing, LLC**

2841 Dow Avenue, Suite 300, Tustin, CA 92780

(800) 651-4802 www.eurofinsus.com/Built

Client: PMP Environmental Consulting  
C/O: Shannon Johanson  
Re: 23-132D; Solano College Building 1500

Date of Sampling: 12-06-2023  
Date of Receipt: 12-08-2023  
Date of Report: 12-13-2023

**LEAD: FLAME ATOMIC ABSORPTION SPECTROMETRY**

Location:	01Pb: Blue Paint on Drywall Walls Building 1500, Classroom 1528 East Wall	02Pb: Green Paint on Drywall Walls Building 1500, Office 1515	03Pb: White Paint on Drywall Walls Building 1500, Office
Comments (see below)	None	None	None
Lab ID-Version†:	16951568-1	16951569-1	16951570-1
Analysis Date:	12/13/2023	12/13/2023	12/13/2023
Sample type	Paint Chip sample	Paint Chip sample	Paint Chip sample
Method*	NIOSH 7082 & EPA 7000B modified	NIOSH 7082 & EPA 7000B modified	NIOSH 7082 & EPA 7000B modified
† Method Reporting Limit	39 ppm	52 ppm	39 ppm
Sample size	0.2590 grams	0.1923 grams	0.2585 grams
§Total Lead Result	46 ppm	< 52 ppm	180 ppm

**Comments:**

Sample results have not been corrected for blank values.

Bulk samples are not covered under the AIHA-LAP, LLC service accreditation.

Wipe samples must meet ASTM E1792 criteria. Method Reporting Limits may not be valid for non-ASTM E1792 wipe samples.

\*Sample preparation and analytical methods are based upon NIOSH 7082 and EPA 7000B.

† The Method Reporting Limit is the minimum concentration of Lead that the laboratory can confidently detect in the sample.

§ Total Lead Result has been rounded to two significant figures to reflect analytical precision.

‡ A "Version" indicated by "-x" after the Lab ID# with a value greater than 1 indicates a sample with amended data. The revision number is reflected by the value of "x".



Report for:

**Shannon Johanson**  
**PMP Environmental Consulting**  
5325 Elkhorn Blvd #360  
5325 Elkhorn Blvd, #360  
Sacramento, CA 95842

---

Regarding: Eurofins EPK Built Environment Testing, LLC  
Project: 23-132D; Solano College Bldg 1500  
EML ID: 3480836

Approved by:



Approved Signatory  
Danny Li

Dates of Analysis:  
Asbestos PLM: 12-14-2023

Service SOPs: Asbestos PLM (EPA 40CFR App E to Sub E of Part 763 & EPA METHOD 600/R-93-116, SOP EM-AS-S-1267)  
NVLAP Lab Code 200757-0

---

All samples were received in acceptable condition unless noted in the Report Comments portion in the body of the report. The results relate only to the samples as received and tested. The results include an inherent uncertainty of measurement associated with estimating percentages by polarized light microscopy. Measurement uncertainty data for sample results with >1% asbestos concentration can be provided when requested.

Eurofins EPK Built Environment Testing, LLC ("the Company"), a member of the Eurofins Built Environment Testing group of companies, shall have no liability to the client or the client's customer with respect to decisions or recommendations made, actions taken or courses of conduct implemented by either the client or the client's customer as a result of or based upon the Test Results. In no event shall the Company be liable to the client with respect to the Test Results except for the Company's own willful misconduct or gross negligence nor shall the Company be liable for incidental or consequential damages or lost profits or revenues to the fullest extent such liability may be disclaimed by law, even if the Company has been advised of the possibility of such damages, lost profits or lost revenues. In no event shall the Company's liability with respect to the Test Results exceed the amount paid to the Company by the client therefor.

Client: PMP Environmental Consulting  
C/O: Shannon Johanson  
Re: 23-132D; Solano College Bldg 1500

Date of Sampling: 12-12-2023  
Date of Receipt: 12-13-2023  
Date of Report: 12-14-2023

## ASBESTOS PLM REPORT

**Total Samples Submitted:** 3

**Total Samples Analyzed:** 3

**Total Samples with Layer Asbestos Content > 1%:** 0

**Location: 20A, Duct Insulation with Joint Compound Building 1500, Attic Ductwork Near 1531**

Lab ID-Version‡: 16975141-1

Sample Layers	Asbestos Content
White Duct Insulation	ND
White Tape	ND
Tan Glue	ND
<b>Composite Non-Asbestos Content:</b>	10% Cellulose 10% Synthetic Fibers
<b>Sample Composite Homogeneity:</b>	Moderate

**Location: 21A, White Duct Seam Tape Building 1500, Attic Corridor**

Lab ID-Version‡: 16975142-1

Sample Layers	Asbestos Content
White Tape	ND
Tan Glue	ND
<b>Composite Non-Asbestos Content:</b>	20% Cellulose
<b>Sample Composite Homogeneity:</b>	Moderate

**Location: 21B, White Duct Seam Tape Building 1500, Attic Corridor Near 1530**

Lab ID-Version‡: 16975143-1

Sample Layers	Asbestos Content
White Tape	ND
Tan Glue	ND
<b>Composite Non-Asbestos Content:</b>	20% Cellulose
<b>Sample Composite Homogeneity:</b>	Moderate

The test report shall not be reproduced except in full, without written approval of the laboratory. The report must not be used by the client to claim product certification, approval, or endorsement by NVLAP, NIST, or any agency of the federal government. The Company reserves the right to dispose of all samples after a period of thirty (30) days, according to all state and federal guidelines, unless otherwise specified.

Inhomogeneous samples are separated into homogeneous subsamples and analyzed individually. ND means no fibers were detected. When detected, the minimum detection and reporting limit is less than 1% unless point counting is performed. Floor tile samples may contain large amounts of interference material and it is recommended that the sample be analyzed by gravimetric point count analysis to lower the detection limit and to aid in asbestos identification.

‡ A "Version" indicated by -"x" after the Lab ID# with a value greater than 1 indicates a sample with amended data. The revision number is reflected by the value of "x".

Report for:

**Shannon Johanson**  
**PMP Environmental Consulting**  
5325 Elkhorn Blvd #360  
5325 Elkhorn Blvd, #360  
Sacramento, CA 95842

---

Regarding: Eurofins EPK Built Environment Testing, LLC  
Project: 24-174; Solano College- Bldg 900  
EML ID: 3834670

Approved by:



Approved Signatory  
Amin Suliman

Dates of Analysis:  
Asbestos PLM: 10-30-2024

Service SOPs: Asbestos PLM (EPA 40CFR App E to Sub E of Part 763 & EPA METHOD 600/R-93-116, SOP EM-AS-S-1267)  
NVLAP Lab Code 200728-0

---

All samples were received in acceptable condition unless noted in the Report Comments portion in the body of the report. The results relate only to the samples as received and tested. The results include an inherent uncertainty of measurement associated with estimating percentages by polarized light microscopy. Measurement uncertainty data for sample results with >1% asbestos concentration can be provided when requested.

Eurofins EPK Built Environment Testing, LLC ("the Company"), a member of the Eurofins Built Environment Testing group of companies, shall have no liability to the client or the client's customer with respect to decisions or recommendations made, actions taken or courses of conduct implemented by either the client or the client's customer as a result of or based upon the Test Results. In no event shall the Company be liable to the client with respect to the Test Results except for the Company's own willful misconduct or gross negligence nor shall the Company be liable for incidental or consequential damages or lost profits or revenues to the fullest extent such liability may be disclaimed by law, even if the Company has been advised of the possibility of such damages, lost profits or lost revenues. In no event shall the Company's liability with respect to the Test Results exceed the amount paid to the Company by the client therefor.

Client: PMP Environmental Consulting  
C/O: Shannon Johanson  
Re: 24-174; Solano College- Bldg 900

Date of Sampling: 10-30-2024  
Date of Receipt: 10-30-2024  
Date of Report: 10-30-2024

## ASBESTOS PLM REPORT

**Total Samples Submitted:** 7

**Total Samples Analyzed:** 7

**Total Samples with Layer Asbestos Content > 1%:** 0

### Location: 01A, Drywall w/ JC, NE Lobby

Lab ID-Version‡: 18953470-1

Sample Layers	Asbestos Content
Off-White Skim Coat	ND
Cream Tape	ND
Off-White Joint Compound	ND
Off-White Drywall with Brown Paper	ND
<b>Composite Non-Asbestos Content:</b>	15% Cellulose
<b>Sample Composite Homogeneity:</b>	Poor

### Location: 01B, Drywall w/ JC, SE Lobby

Lab ID-Version‡: 18953471-1

Sample Layers	Asbestos Content
Off-White Skim Coat	ND
Cream Tape	ND
Off-White Joint Compound	ND
Off-White Drywall with Brown Paper	ND
<b>Composite Non-Asbestos Content:</b>	15% Cellulose
<b>Sample Composite Homogeneity:</b>	Poor

### Location: 01C, Drywall (Field) Hall

Lab ID-Version‡: 18953472-1

Sample Layers	Asbestos Content
Off-White Joint Compound	ND
Off-White Drywall with Brown Paper	ND
<b>Composite Non-Asbestos Content:</b>	10% Cellulose
<b>Sample Composite Homogeneity:</b>	Good

The test report shall not be reproduced except in full, without written approval of the laboratory. The report must not be used by the client to claim product certification, approval, or endorsement by NVLAP, NIST, or any agency of the federal government. The Company reserves the right to dispose of all samples after a period of thirty (30) days, according to all state and federal guidelines, unless otherwise specified.

All components not quantified as asbestos content and non-asbestos content are considered to be non-fibrous matrix components. Matrix components may include, but are not limited to, gypsum, paint, silicate minerals, vinyl, binder, calcium carbonate, tar, and foam.

Inhomogeneous samples are separated into homogeneous subsamples and analyzed individually. ND means no fibers were detected. When detected, the minimum detection and reporting limit is less than 1% unless point counting is performed. Floor tile samples may contain large amounts of interference material and it is recommended that the sample be analyzed by gravimetric point count analysis to lower the detection limit and to aid in asbestos identification.

‡ A "Version" indicated by "-x" after the Lab ID# with a value greater than 1 indicates a sample with amended data. The revision number is reflected by the value of "x".

Client: PMP Environmental Consulting  
C/O: Shannon Johanson  
Re: 24-174; Solano College- Bldg 900

Date of Sampling: 10-30-2024  
Date of Receipt: 10-30-2024  
Date of Report: 10-30-2024

## ASBESTOS PLM REPORT

**Location: 02A, 4" Cove Base & Mastic, Lobby**

Lab ID-Version‡: 18953473-1

Sample Layers	Asbestos Content
Blue Cove Base	ND
Off-White Mastic	ND
<b>Sample Composite Homogeneity:</b> Good	

The test report shall not be reproduced except in full, without written approval of the laboratory. The report must not be used by the client to claim product certification, approval, or endorsement by NVLAP, NIST, or any agency of the federal government. The Company reserves the right to dispose of all samples after a period of thirty (30) days, according to all state and federal guidelines, unless otherwise specified.

All components not quantified as asbestos content and non-asbestos content are considered to be non-fibrous matrix components. Matrix components may include, but are not limited to, gypsum, paint, silicate minerals, vinyl, binder, calcium carbonate, tar, and foam.

Inhomogeneous samples are separated into homogeneous subsamples and analyzed individually. ND means no fibers were detected. When detected, the minimum detection and reporting limit is less than 1% unless point counting is performed. Floor tile samples may contain large amounts of interference material and it is recommended that the sample be analyzed by gravimetric point count analysis to lower the detection limit and to aid in asbestos identification.

‡ A "Version" indicated by "-x" after the Lab ID# with a value greater than 1 indicates a sample with amended data. The revision number is reflected by the value of "x".

Client: PMP Environmental Consulting  
C/O: Shannon Johanson  
Re: 24-174; Solano College- Bldg 900

Date of Sampling: 10-30-2024  
Date of Receipt: 10-30-2024  
Date of Report: 10-30-2024

## ASBESTOS PLM REPORT

**Location: 02B, 4" Cove Base & Mastic, Hall**

Lab ID-Version‡: 18953474-1

Sample Layers	Asbestos Content
Blue Cove Base	ND
Off-White Mastic	ND
<b>Sample Composite Homogeneity:</b> Good	

**Location: 03A, 2x4 FCP, Lobby**

Lab ID-Version‡: 18953475-1

Sample Layers	Asbestos Content
Beige Ceiling Tile with White Surface	ND
<b>Composite Non-Asbestos Content:</b>	20% Cellulose 20% Glass Fibers
<b>Sample Composite Homogeneity:</b> Good	

**Location: 03B, 2x4 FCP, Lobby**

Lab ID-Version‡: 18953476-1

Sample Layers	Asbestos Content
Beige Ceiling Tile with White Surface	ND
<b>Composite Non-Asbestos Content:</b>	20% Cellulose 20% Glass Fibers
<b>Sample Composite Homogeneity:</b> Good	

The test report shall not be reproduced except in full, without written approval of the laboratory. The report must not be used by the client to claim product certification, approval, or endorsement by NVLAP, NIST, or any agency of the federal government. The Company reserves the right to dispose of all samples after a period of thirty (30) days, according to all state and federal guidelines, unless otherwise specified.

All components not quantified as asbestos content and non-asbestos content are considered to be non-fibrous matrix components. Matrix components may include, but are not limited to, gypsum, paint, silicate minerals, vinyl, binder, calcium carbonate, tar, and foam.

Inhomogeneous samples are separated into homogeneous subsamples and analyzed individually. ND means no fibers were detected. When detected, the minimum detection and reporting limit is less than 1% unless point counting is performed. Floor tile samples may contain large amounts of interference material and it is recommended that the sample be analyzed by gravimetric point count analysis to lower the detection limit and to aid in asbestos identification.

‡ A "Version" indicated by "-x" after the Lab ID# with a value greater than 1 indicates a sample with amended data. The revision number is reflected by the value of "x".

**Eurofins EPK Built Environment Testing, LLC**  
111 Anza Boulevard, Suite 122, Burlingame, CA 94010  
(833) 465-5857 www.eurofinsus.com/Built

Client: PMP Environmental Consulting  
C/O: Shannon Johanson  
Re: 24-174; Solano College- Bldg 900

Date of Sampling: 10-30-2024  
Date of Receipt: 10-30-2024  
Date of Report: 10-30-2024

## **ASBESTOS PLM REPORT**

### **PROJECT ANALYST AND SIGNATORY REPORT**

---

#### **Project Analyst**



**Analyst:** Dimitri Arndt-Truong

The test report shall not be reproduced except in full, without written approval of the laboratory. The report must not be used by the client to claim product certification, approval, or endorsement by NVLAP, NIST, or any agency of the federal government. The Company reserves the right to dispose of all samples after a period of thirty (30) days, according to all state and federal guidelines, unless otherwise specified.

‡ A "Version" indicated by "-x" after the Lab ID# with a value greater than 1 indicates a sample with amended data. The revision number is reflected by the value of "x".





East: (866) 871-1984  
Central: (800) 651-4802  
West: (866) 868-6653

CONTACT INFORMATION

Company:	PMP, Inc.		Address:	
Contact:	Shannon Johnson		Special Instructions:	
Phone:	916-628-5124			

PROJECT INFORMATION

Project ID:	84-174		STD - Standard (DEFAULT)	
Project Description:	Solano College - Bldg 900		ND - Next Business Day	
Project Zip Code:	95631		*Must be received by 5pm, available for Total Coliform, E. coli P/A, Iron Bacteria P/A, and QuantiTray - Sewage Screen	
PO Number:				

TURN AROUND TIME CODES (TAT)

Sample ID	Description	Sample Type (below)	TAT (above)	Total Volume / Area (as applicable)	Notes (Time of day, Temp, etc.)
01A	Drywall w/HC NE lobby	Bulk	ASAP		
01B	Drywall w/HC SE lobby	"			
01C	Drywall (Ceiling) Hall	"			
02A	4" core base, mech lobby	"			
02B	" " " " Hall	"			
03A	2x4 FCP, lobby	"			
03B	" " " "	"			

BACTERIAL ANAL 003834670

REQUESTED SERVICES (Check)

<input type="checkbox"/>	Culturable Air Bacterial Total Count	<input type="checkbox"/>
<input type="checkbox"/>	Gram Stain and Counts	<input type="checkbox"/>
<input type="checkbox"/>	3-Genus ID	<input type="checkbox"/>
<input type="checkbox"/>	5-Genus ID	<input type="checkbox"/>
<input type="checkbox"/>	3-Species ID	<input type="checkbox"/>
<input type="checkbox"/>	5-Species ID	<input type="checkbox"/>
<input type="checkbox"/>	Total Coliform, E. coli (Presence/Absence)	<input type="checkbox"/>
<input type="checkbox"/>	Membrane Filtration (specify organism)	<input type="checkbox"/>
<input type="checkbox"/>	MPN Bacteria (specify organism)	<input type="checkbox"/>
<input type="checkbox"/>	Legionella ISO Method or CDC Method	<input type="checkbox"/>
<input type="checkbox"/>	QuantiTray - Sewage Screen	<input type="checkbox"/>
<input type="checkbox"/>	Heterotrophic Plate Count	<input type="checkbox"/>
<input type="checkbox"/>	Iron Bacteria (Presence/Absence)	<input type="checkbox"/>
<input type="checkbox"/>	Thermophilic actinomycetes	<input type="checkbox"/>
<input type="checkbox"/>	Sulfate Reducing Bacteria (Presence / Absence)	<input type="checkbox"/>
<input type="checkbox"/>	Slime Forming Bacteria	<input type="checkbox"/>
<input type="checkbox"/>	Endotoxin	<input checked="" type="checkbox"/>

SAMPLE TYPE CODES

BC - BioCassette™	CP - Contact Plate	D - Dust
AIS - Anderson	SW - Swab	SO - Soil
SAS - Surface Air Sampler	B - Bulk	O - Other
P - Potable Water	NP - Non-Potable Water	

RELINQUISHED BY

Shannon Johnson

DATE & TIME

10/30/24 13

RECEIVED BY

10/30/24 1349

DATE & TIME



PMP

## Sample Maps

# 2 CLEARESTORY PLAN Building 200



## 1 FLOOR PLAN CHILD CARE/RECREATION BUILDING

SHEET 18 OF 100

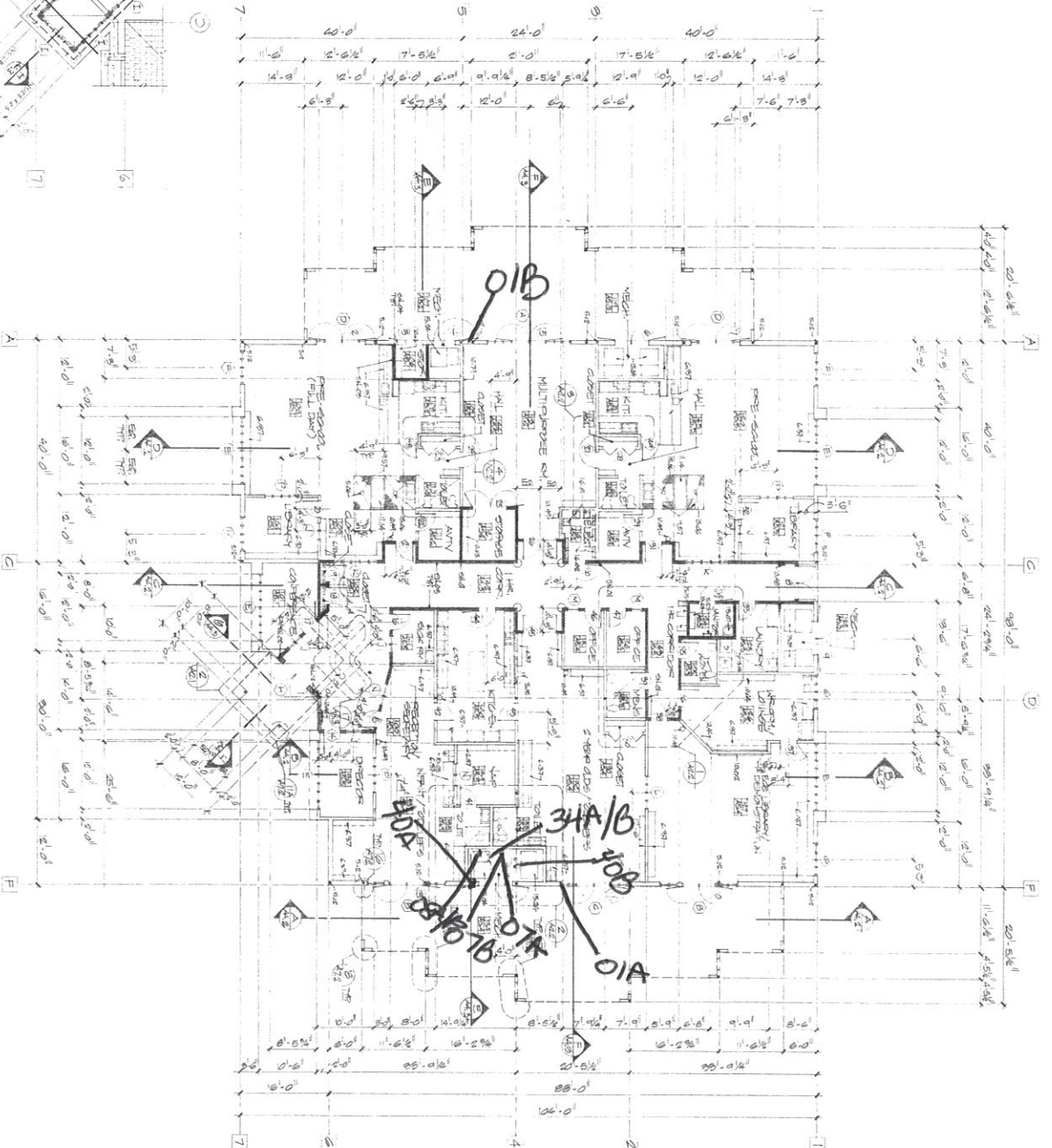
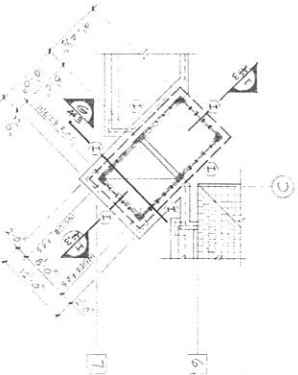

**GENERAL NOTES**

1. ALL WALLS SHALL BE INTERIOR STRENGTH USED
2. SEE SHEET 18 OF 100 FOR DETAIL OF WALLS

**SHEET NOTES**

- 5.01 1/2" GALV. (INT.)
- 5.02 1/2" GALV. (EXT.)
- 5.03 1/2" GALV. (INT.)
- 5.04 1/2" GALV. (EXT.)
- 5.05 1/2" GALV. (INT.)
- 5.06 1/2" GALV. (EXT.)
- 5.07 1/2" GALV. (INT.)
- 5.08 1/2" GALV. (EXT.)
- 5.09 1/2" GALV. (INT.)
- 5.10 1/2" GALV. (EXT.)

**KEYNOTES**

- 5.01 1/2" GALV. (INT.)
- 5.02 1/2" GALV. (EXT.)
- 5.03 1/2" GALV. (INT.)
- 5.04 1/2" GALV. (EXT.)
- 5.05 1/2" GALV. (INT.)
- 5.06 1/2" GALV. (EXT.)
- 5.07 1/2" GALV. (INT.)
- 5.08 1/2" GALV. (EXT.)
- 5.09 1/2" GALV. (INT.)
- 5.10 1/2" GALV. (EXT.)

<p>STAFFORD, KING &amp; ASSOCIATES ARCHITECTS</p> <p>1200 S. FIRST STREET, SUITE 100 SAN ANTONIO, TEXAS 78205</p>		<p>DATE: 11/11/00</p> <p>PROJECT: 000000</p> <p>DESIGN: 000000</p> <p>CONSTRUCTION: 000000</p> <p>REVISIONS: 000000</p>
<p>CLIENT: CHILDCARE/RECREATION BUILDING</p> <p>OWNER: CHILDCARE/RECREATION BUILDING</p> <p>DESIGNER: STAFFORD, KING &amp; ASSOCIATES ARCHITECTS</p> <p>CONSTRUCTION: STAFFORD, KING &amp; ASSOCIATES ARCHITECTS</p>		<p>APPROVAL:</p> <p>DATE: 11/11/00</p> <p>PROJECT: 000000</p> <p>DESIGN: 000000</p> <p>CONSTRUCTION: 000000</p> <p>REVISIONS: 000000</p>











FOR TYP INTERIOR PARTITIONS SEE DRAINING "INTERIOR PARTITION DETAILS"

**WALL PARTITION SYMBOL**

## WALLPARTITION SYMBOL

INDICATES WALL/PARTITION TYPE - SEE WALL & INTERIOR PARTITION DETAILS, SHEET A-01

INDICATES ASSUME V PINE PAINTING IN HOURS (DON RATED WHEN NO NUMBER IS INDICATED)

INDICATES STUO SIZE - SEE STUO SIZE SCHEDULE, BELOW

X INDICATES EXTERIOR WALL TYPE

### STUD SIZE SCHEDULE

INDICATOR	META STUDY
-----------	------------

**NOTES:**

1. STUDS ARE AT 16" o.c. U.O.N.
2. FOR ADDITIONAL INFORMATION SEE 1157.

Key Value	Description
0530031	HEALTH LOCATIONS
0641116	PLASTIC-LAMINATE GLASS AND GLASS CASES
0641117	PLASTIC-LAMINATE PROTECTIVE WINDOW
0641118	PLASTIC-LAMINATE PROTECTIVE WINDOW
0641152	ACRYLIC WALL MOUNTED
0641153	ACRYLIC WALL MOUNTED
0641154	ACRYLIC WALL MOUNTED
0641155	ACRYLIC WALL MOUNTED
0641156	ACRYLIC WALL MOUNTED
0641157	ACRYLIC WALL MOUNTED
0641158	ACRYLIC WALL MOUNTED
0641159	ACRYLIC WALL MOUNTED
0641160	ACRYLIC WALL MOUNTED
0641161	ACRYLIC WALL MOUNTED
0641162	ACRYLIC WALL MOUNTED
0641163	ACRYLIC WALL MOUNTED
0641164	ACRYLIC WALL MOUNTED
0641165	ACRYLIC WALL MOUNTED
0641166	ACRYLIC WALL MOUNTED
0641167	ACRYLIC WALL MOUNTED
0641168	ACRYLIC WALL MOUNTED
0641169	ACRYLIC WALL MOUNTED
0641170	ACRYLIC WALL MOUNTED
0641171	ACRYLIC WALL MOUNTED
0641172	ACRYLIC WALL MOUNTED
0641173	ACRYLIC WALL MOUNTED
0641174	ACRYLIC WALL MOUNTED
0641175	ACRYLIC WALL MOUNTED
0641176	ACRYLIC WALL MOUNTED
0641177	ACRYLIC WALL MOUNTED
0641178	ACRYLIC WALL MOUNTED
0641179	ACRYLIC WALL MOUNTED
0641180	ACRYLIC WALL MOUNTED
0641181	ACRYLIC WALL MOUNTED
0641182	ACRYLIC WALL MOUNTED
0641183	ACRYLIC WALL MOUNTED
0641184	ACRYLIC WALL MOUNTED
0641185	ACRYLIC WALL MOUNTED
0641186	ACRYLIC WALL MOUNTED
0641187	ACRYLIC WALL MOUNTED
0641188	ACRYLIC WALL MOUNTED
0641189	ACRYLIC WALL MOUNTED
0641190	ACRYLIC WALL MOUNTED
0641191	ACRYLIC WALL MOUNTED
0641192	ACRYLIC WALL MOUNTED
0641193	ACRYLIC WALL MOUNTED
0641194	ACRYLIC WALL MOUNTED
0641195	ACRYLIC WALL MOUNTED
0641196	ACRYLIC WALL MOUNTED
0641197	ACRYLIC WALL MOUNTED
0641198	ACRYLIC WALL MOUNTED
0641199	ACRYLIC WALL MOUNTED
0641200	ACRYLIC WALL MOUNTED

## DRAWING NOTES

011	LINE OF HOOR ABOVE
022	FLOOR FINISH TRANSITION
033	VIDEO MONITOR PROVIDE JACKING, S.A.V.D. MAX. 4" PROTRUSION TOP, SEE 22/4/01
038	4" MAXIMUM PROJECTION FROM RAIL

**SOLANO COMMUNITY  
COLLEGE DISTRICT  
FAIRFIELD, CA**

PROJECT		
NO:		
DATE:	02/96	
DRAWING TITLE		
DRAWN BY:		
CHECKED BY:		

NEW WORK FLOOR PL

## A20



**H+A+**  
HENLEY ARCHITECT  
+ ASSOCIATES  
190 S. Orchard Ave., Suite  
100, Los Angeles, CA 90005  
Tel: 213.463.1100  
Fax: 213.463.1101  
www.haarchitect.com

[www.bentleyarch.com](http://www.bentleyarch.com)



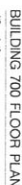

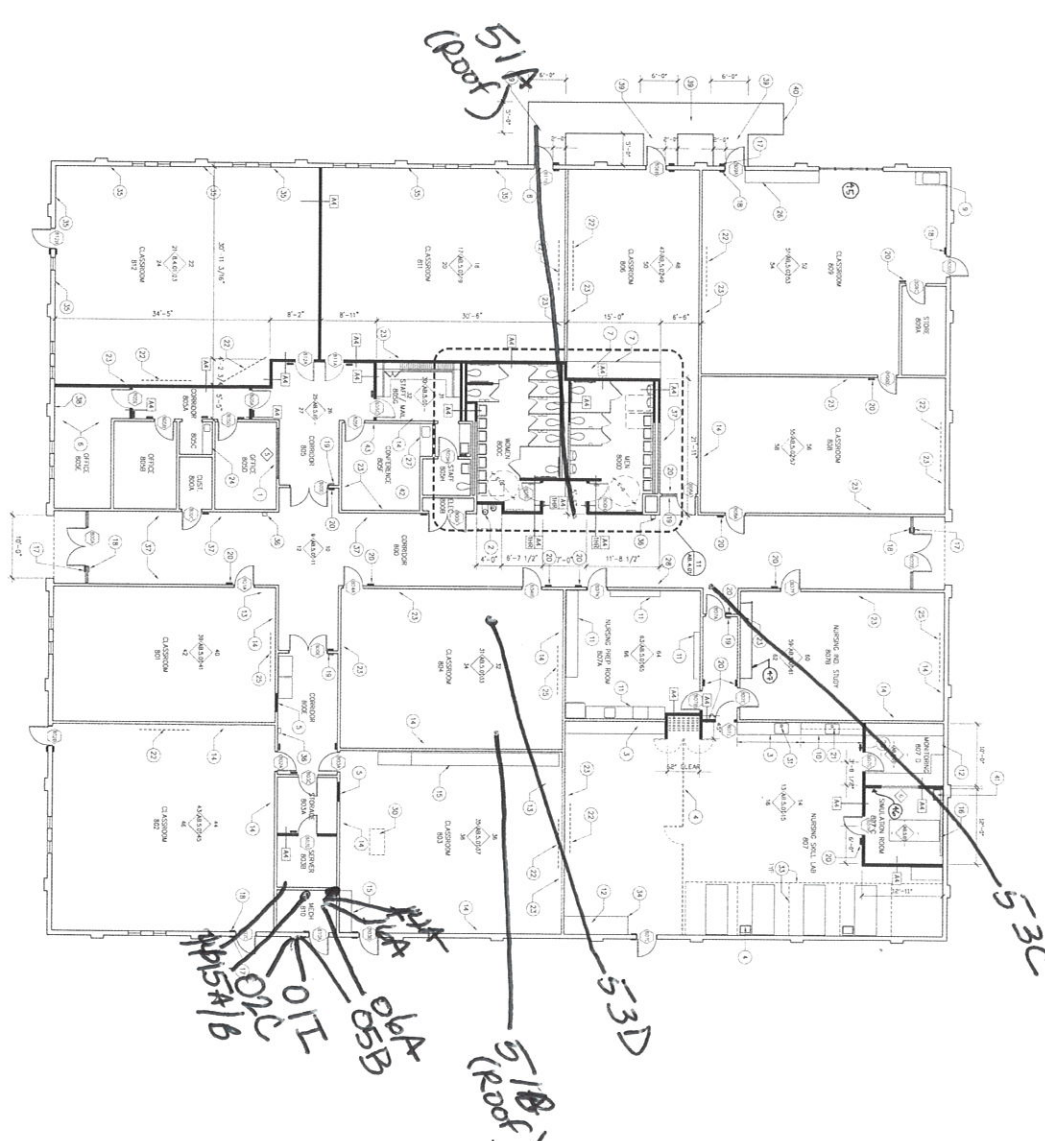

BUILDING 800 FLOOR PLAN

## GENERAL NOTES

- C. CALC. PRESURE OF ALL INTERIOR PARTITIONS FOR SOUND CONTROL.

## KEY NOTES

- [illegible]

### LEGEND

- CLOSING WALL TO ROOF  
 CLOSING WALL TO ROOF  
 NEW TILT-UP ROOF WALL, 5' X 7' EFFECT ROOF  
 BOTH SIDS, INSULATION AND SOUND DRAIN/PART  
 CHANGES. PER WALL CALL OUTS.  
 CLOSING DOOR TO REARDOOR

(n) 1/4" x 4" FULL HEIGHT WALL, 5/8" TYPE K GIPS BOOTH, SOLID SOUND INSULATION, AND FIRE CALULATING TOP AND BOTTOM AND JUNCTION ALL PERSTRUCTIONS

PROVIDE 6" CONCRETE CURB AT ALL REVISIONS  
AND JUNCTION ROAD WALLS, SEE 2/28/03

**Solano Community College**  
**Buildings 700, 800, & Annex**  
Statton Valley Road, Fairfield, CA 94534

Owner  
Sears/Carson's/City Dept  
4000 Slauson Valley Rd  
Fairfield, CA 94534

architect  
Shedding Architects  
6403 Walnut St. (Bldg. 0100)  
Emeryville, CA 94608

BUILDING 803  
FLOOR PLAN  
**AB-2.02**

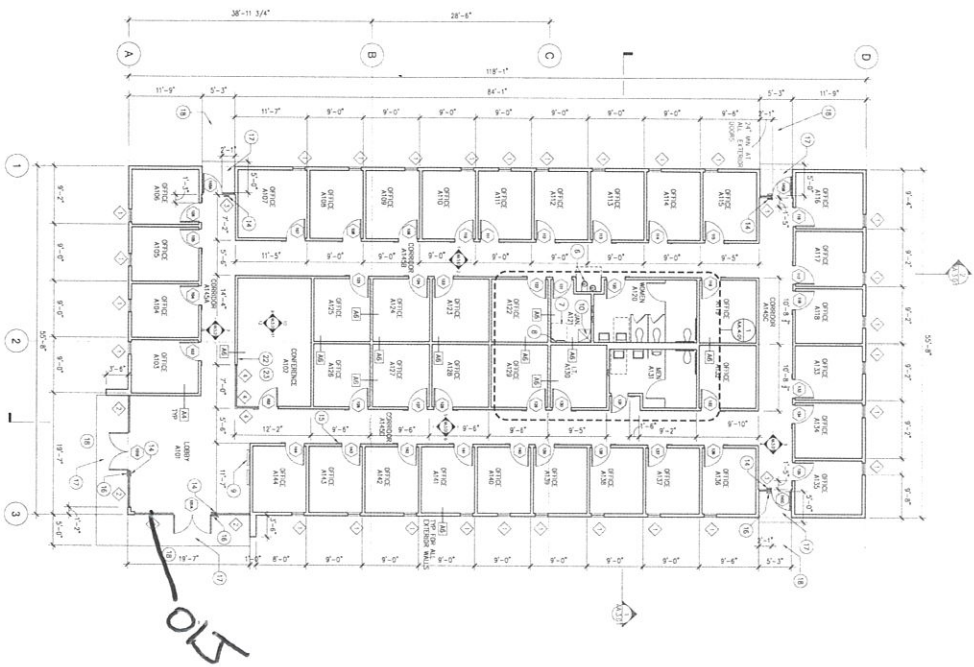

FACULTY OFFICES FLOOR PLAN (NEW)

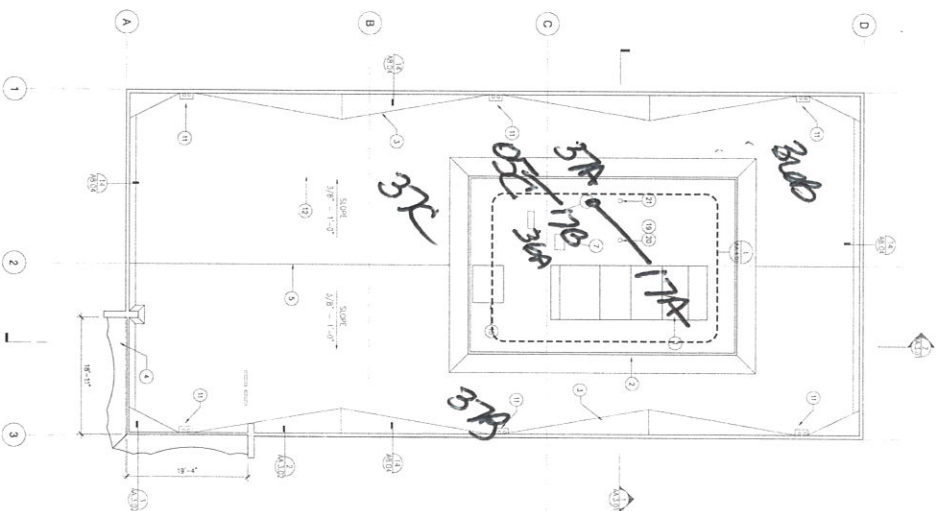

## FACULTY OFFICES ROOF PLAN

Building 900

## GENERAL NOTES

- [illegible]

## LEGEND

- [illegible]



**Solano Community College**  
Buildings 700, 800, & Annex  
Bursan Valley Road, Fairfield, CA 94534

**architect**  
Steinberg Architects  
60 Prince Avenue  
San Jose CA 95110

STEINBERGARCHITECTS

AA-2.01



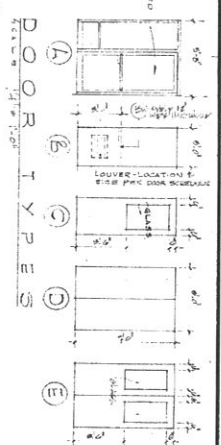

DOOR		SCHEDULE		REMARKS	
NO.	SIZE	TYPE	DOOR MATERIAL	DOOR FINISH	FRAME
101	3'0" x 7'0"	A	1/2" PINE	PAINTED	1/2" PINE
102	3'0" x 7'0"	B	1/2" PINE	PAINTED	1/2" PINE
103	3'0" x 7'0"	C	1/2" PINE	PAINTED	1/2" PINE
104	3'0" x 7'0"	D	1/2" PINE	PAINTED	1/2" PINE
105	3'0" x 7'0"	E	1/2" PINE	PAINTED	1/2" PINE

ROOM		FINISH		REMARKS	
NO.	ROOM NAME	FLOOR	WALLS	CEILING	REMARKS
101	HEAD HOUSE	1	PAINTED	PAINTED	
102	STORAGE & ISSUE	1	PAINTED	PAINTED	
103	WEST HOUSE	1	PAINTED	PAINTED	
104	SOUTH HOUSE	1	PAINTED	PAINTED	
105	WING	1	PAINTED	PAINTED	

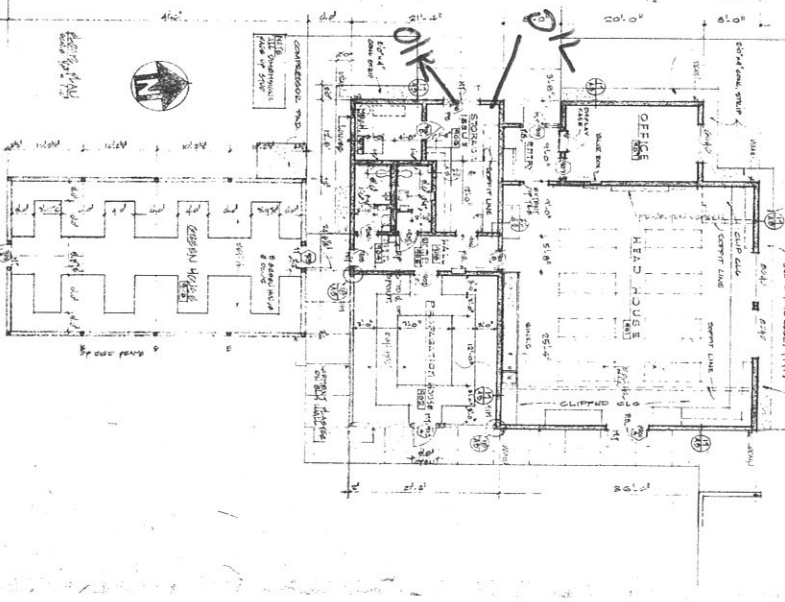
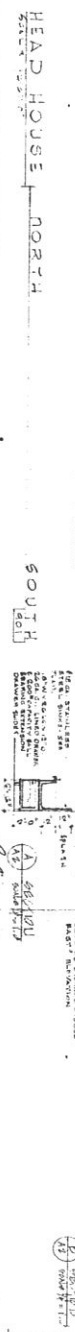
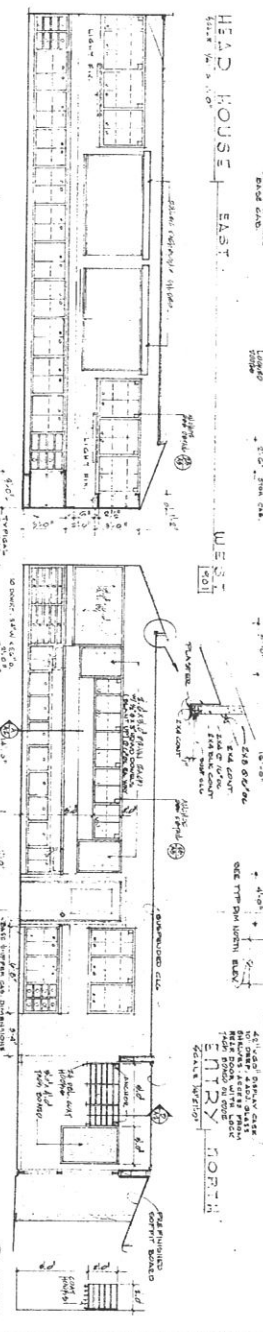
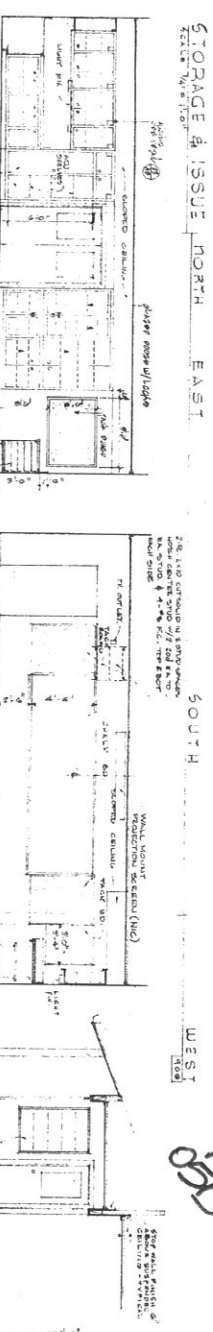
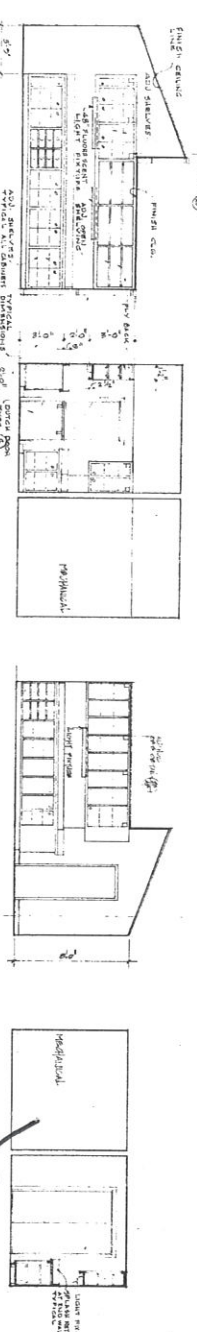
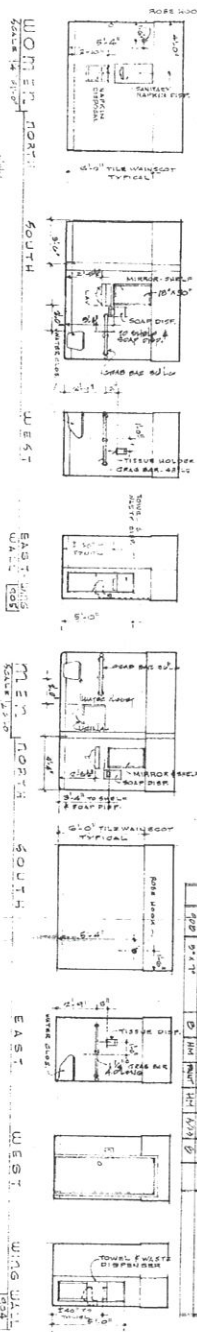

HEAD HOUSE NORTH  
 HEAD HOUSE EAST  
 HEAD HOUSE WEST  
 HEAD HOUSE SOUTH  
 STORAGE & ISSUE NORTH  
 STORAGE & ISSUE EAST  
 STORAGE & ISSUE WEST  
 STORAGE & ISSUE SOUTH  
 WEST HOUSE NORTH  
 WEST HOUSE EAST  
 WEST HOUSE WEST  
 WEST HOUSE SOUTH  
 SOUTH HOUSE NORTH  
 SOUTH HOUSE EAST  
 SOUTH HOUSE WEST  
 SOUTH HOUSE SOUTH  
 WING NORTH  
 WING EAST  
 WING WEST  
 WING SOUTH

APPROVED  
 DATE 11/17/72  
 JOB NO. 101

ARCHITECTS ASSOCIATED  
 144 GASTON STREET  
 JACKSONVILLE, FLORIDA 32202  
 TEL. 322-1111

DEEP W. JOHNSON, POOLE & STORM, AIA  
 144 GASTON STREET  
 JACKSONVILLE, FLORIDA 32202  
 TEL. 322-1111

SOLANO COUNTY JUNIOR COLLEGE  
 SOLANO COUNTY JUNIOR COLLEGE DISTRICT  
 144 GASTON STREET  
 JACKSONVILLE, FLORIDA 32202  
 TEL. 322-1111

HORTICULTURE BUILDING # 900  
 FLOORS PLAN - INTERIOR ELEVATIONS  
 DATE 11/17/72  
 JOB NO. 101





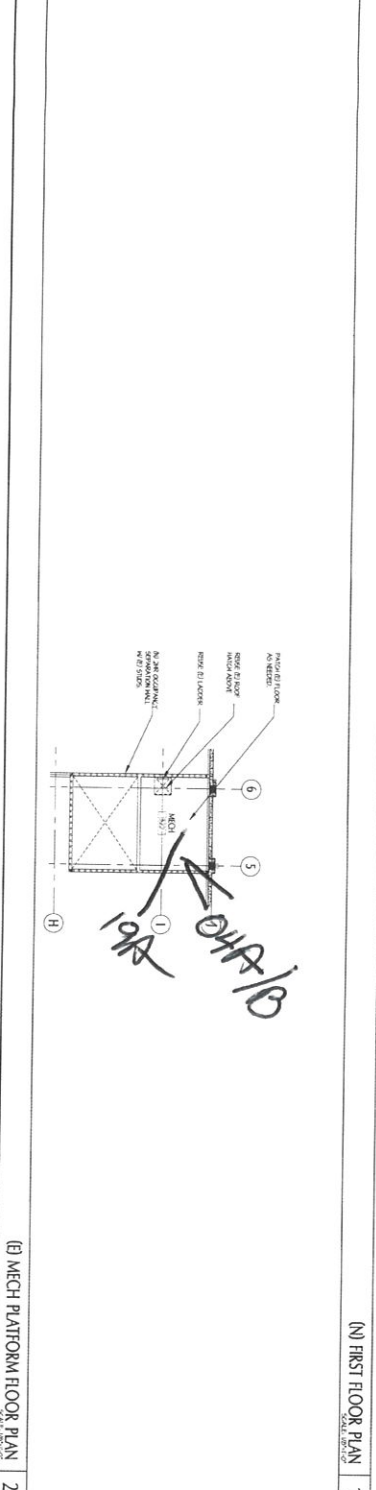

(N) FIRST FLOOR PLAN SCALE: 1/8"=1'-0"	1
---	---

[illegible][illegible]





## WALL TYPE SYMBOL



NOTE:  
SEE SHEETS A3.2 FOR WALL TYPES.

## KEY NOTES

- [illegible]

## RELOCATION NOTES

- |       |  |     |
|-------|--|-----|
| (152) | RECEIVED THE FOLLOWING<br>GASOLINE AT DETAIL<br>(FROM TALENT 1501) | 151 |
| (153) | STAYED IN HOTEL DURING<br>TRIP TO TALENT 1501                      | 152 |
| (154) | WENT TO THE HOTEL AND STAYED<br>IN ROOM 1501                       | 153 |
| (155) | WENT TO THE HOTEL AND STAYED<br>IN ROOM 1501                       | 154 |
| (156) | WENT TO THE HOTEL AND STAYED<br>IN ROOM 1501                       | 155 |
| (157) | WENT TO THE HOTEL AND STAYED<br>IN ROOM 1501                       | 156 |
| (158) | WENT TO THE HOTEL AND STAYED<br>IN ROOM 1501                       | 157 |
| (159) | WENT TO THE HOTEL AND STAYED<br>IN ROOM 1501                       | 158 |
| (160) | WENT TO THE HOTEL AND STAYED<br>IN ROOM 1501                       | 159 |
| (161) | WENT TO THE HOTEL AND STAYED<br>IN ROOM 1501                       | 160 |
| (162) | WENT TO THE HOTEL AND STAYED<br>IN ROOM 1501                       | 161 |
| (163) | WENT TO THE HOTEL AND STAYED<br>IN ROOM 1501                       | 162 |
| (164) | WENT TO THE HOTEL AND STAYED<br>IN ROOM 1501                       | 163 |
| (165) | WENT TO THE HOTEL AND STAYED<br>IN ROOM 1501                       | 164 |
| (166) | WENT TO THE HOTEL AND STAYED<br>IN ROOM 1501                       | 165 |
| (167) | WENT TO THE HOTEL AND STAYED<br>IN ROOM 1501                       | 166 |
| (168) | WENT TO THE HOTEL AND STAYED<br>IN ROOM 1501                       | 167 |
| (169) | WENT TO THE HOTEL AND STAYED<br>IN ROOM 1501                       | 168 |
| (170) | WENT TO THE HOTEL AND STAYED<br>IN ROOM 1501                       | 169 |
| (171) | WENT TO THE HOTEL AND STAYED<br>IN ROOM 1501                       | 170 |
| (172) | WENT TO THE HOTEL AND STAYED<br>IN ROOM 1501                       | 171 |
| (173) | WENT TO THE HOTEL AND STAYED<br>IN ROOM 1501                       | 172 |
| (174) | WENT TO THE HOTEL AND STAYED<br>IN ROOM 1501                       | 173 |
| (175) | WENT TO THE HOTEL AND STAYED<br>IN ROOM 1501                       | 174 |
| (176) | WENT TO THE HOTEL AND STAYED<br>IN ROOM 1501                       | 175 |
| (177) | WENT TO THE HOTEL AND STAYED<br>IN ROOM 1501                       | 176 |
| (178) | WENT TO THE HOTEL AND STAYED<br>IN ROOM 1501                       | 177 |
| (179) | WENT TO THE HOTEL AND STAYED<br>IN ROOM 1501                       | 178 |
| (180) | WENT TO THE HOTEL AND STAYED<br>IN ROOM 1501                       | 179 |
| (181) | WENT TO THE HOTEL AND STAYED<br>IN ROOM 1501                       | 180 |
| (182) | WENT TO THE HOTEL AND STAYED<br>IN ROOM 1501                       | 181 |
| (183) | WENT TO THE HOTEL AND STAYED<br>IN ROOM 1501                       | 182 |
| (184) | WENT TO THE HOTEL AND STAYED<br>IN ROOM 1501                       | 183 |
| (185) | WENT TO THE HOTEL AND STAYED<br>IN ROOM 1501                       | 184 |
| (186) | WENT TO THE HOTEL AND STAYED<br>IN ROOM 1501                       | 185 |
| (187) | WENT TO THE HOTEL AND STAYED<br>IN ROOM 1501                       | 186 |
| (188) | WENT TO THE HOTEL AND STAYED<br>IN ROOM 1501                       | 187 |
| (189) | WENT TO THE HOTEL AND STAYED<br>IN ROOM 1501                       | 188 |
| (190) | WENT TO THE HOTEL AND STAYED<br>IN ROOM 1501                       | 189 |
| (191) | WENT TO THE HOTEL AND STAYED<br>IN ROOM 1501                       | 190 |
| (192) | WENT TO THE HOTEL AND STAYED<br>IN ROOM 1501                       | 191 |
| (193) | WENT TO THE HOTEL AND STAYED<br>IN ROOM 1501                       | 192 |
| (194) | WENT TO THE HOTEL AND STAYED<br>IN ROOM 1501                       | 193 |
| (195) | WENT TO THE HOTEL AND STAYED<br>IN ROOM 1501                       | 194 |
| (196) | WENT TO THE HOTEL AND STAYED<br>IN ROOM 1501                       | 195 |
| (197) | WENT TO THE HOTEL AND STAYED<br>IN ROOM 1501                       | 196 |
| (198) | WENT TO THE HOTEL AND STAYED<br>IN ROOM 1501                       | 197 |
| (199) | WENT TO THE HOTEL AND STAYED<br>IN ROOM 1501                       | 198 |
| (200) | WENT TO THE HOTEL AND STAYED<br>IN ROOM 1501                       | 199 |

## GENERAL NOTES

- [illegible]

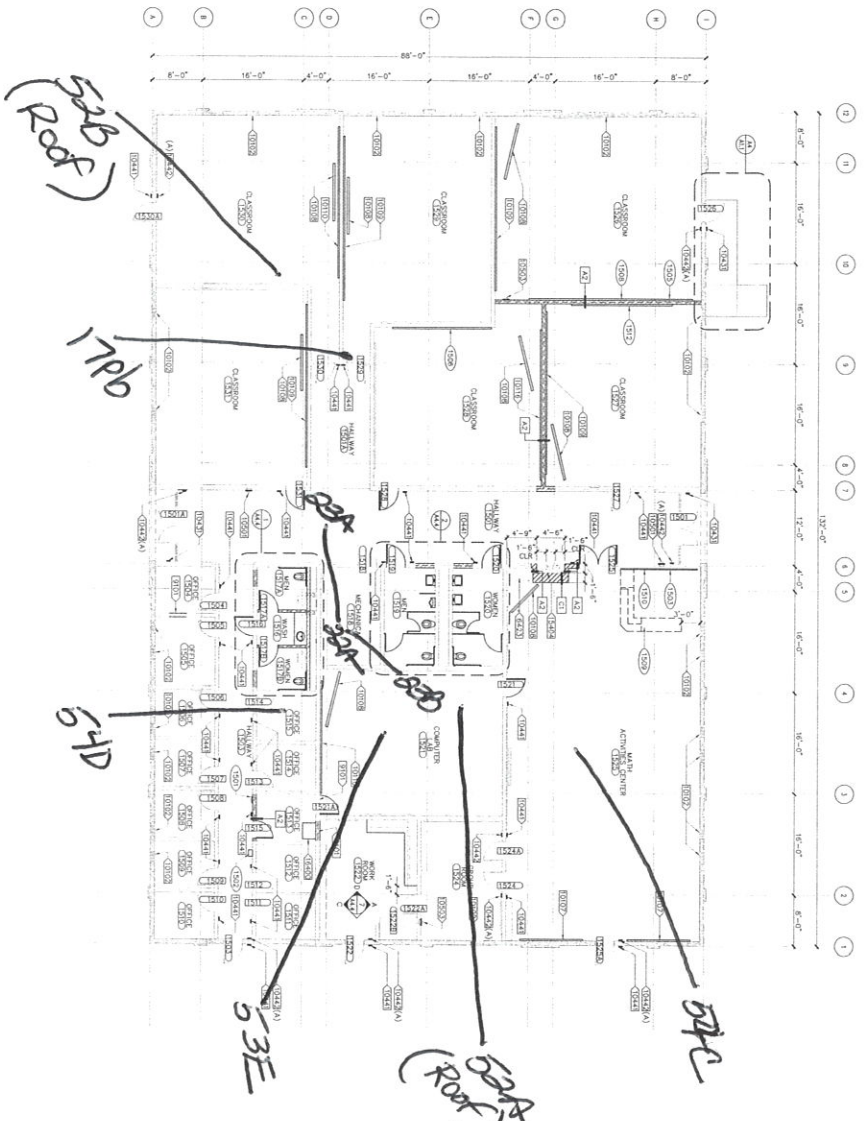

1 OVERALL FLOOR PLAN - BUILDING 1500

$$\overline{1/6} = 0.1667$$

3 FLOOR PLAN

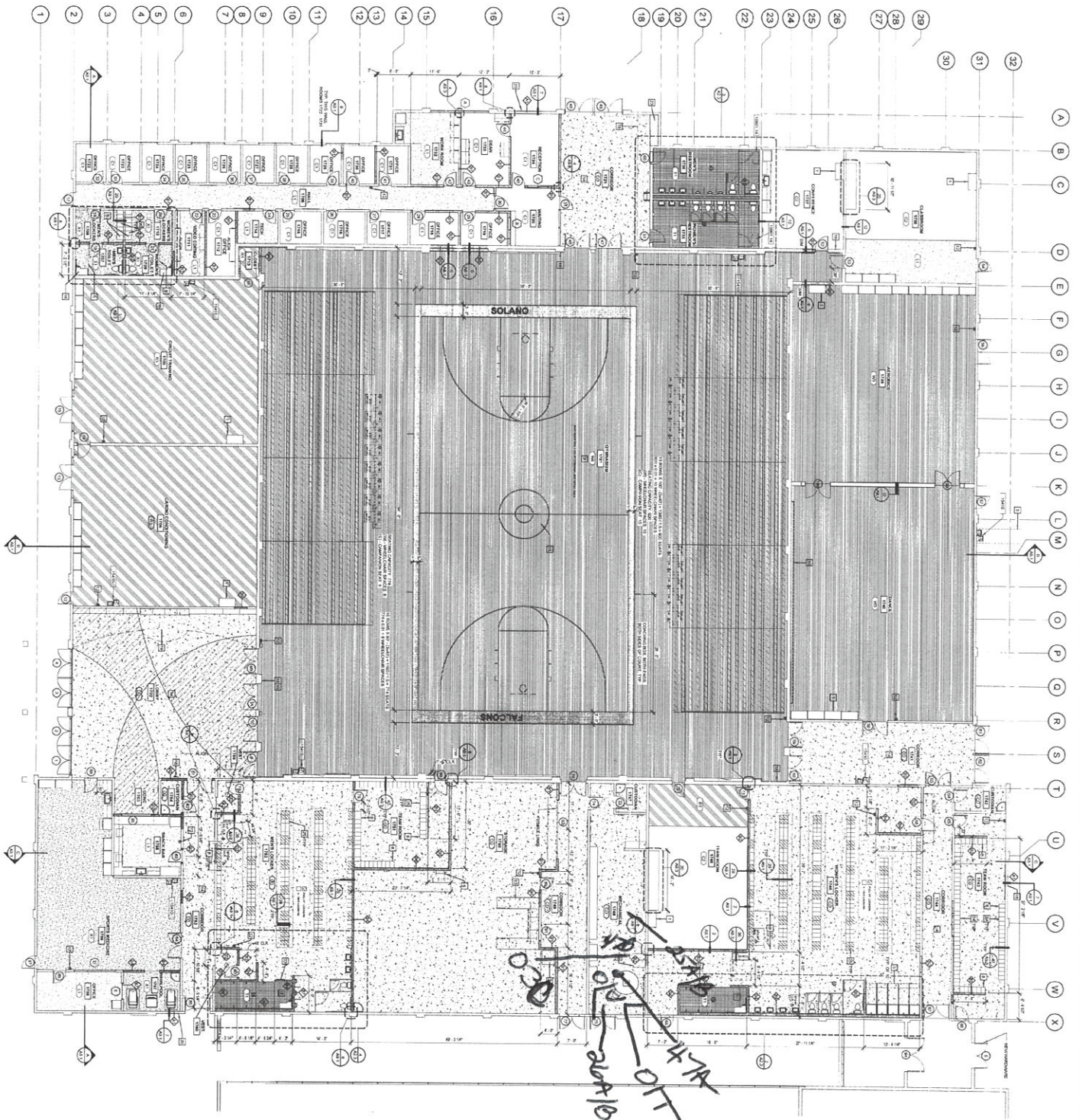

KEY	VALUE	KEYNOTE TEXT
1	2	3
4	5	6
7	8	9
10	11	12
13	14	15
16	17	18
19	20	21
22	23	24
25	26	27
28	29	30
31	32	33

DRAWING NOTES

1. ALL DIMENSIONS ARE IN FEET AND INCHES.
2. ALL WORK SHALL BE IN ACCORDANCE WITH THE LATEST EDITIONS OF THE BUILDING CODES AND SPECIFICATIONS.
3. ALL MATERIALS SHALL BE OF THE BEST QUALITY AND SHALL BE SUBMITTED FOR APPROVAL PRIOR TO INSTALLATION.
4. ALL WORK SHALL BE COMPLETED WITHIN THE SPECIFIED TIME FRAME.
5. ALL WORK SHALL BE DONE IN ACCORDANCE WITH THE LATEST EDITIONS OF THE BUILDING CODES AND SPECIFICATIONS.
6. ALL WORK SHALL BE SUBMITTED FOR APPROVAL PRIOR TO INSTALLATION.
7. ALL WORK SHALL BE COMPLETED WITHIN THE SPECIFIED TIME FRAME.
8. ALL WORK SHALL BE DONE IN ACCORDANCE WITH THE LATEST EDITIONS OF THE BUILDING CODES AND SPECIFICATIONS.
9. ALL WORK SHALL BE SUBMITTED FOR APPROVAL PRIOR TO INSTALLATION.
10. ALL WORK SHALL BE COMPLETED WITHIN THE SPECIFIED TIME FRAME.
11. ALL WORK SHALL BE DONE IN ACCORDANCE WITH THE LATEST EDITIONS OF THE BUILDING CODES AND SPECIFICATIONS.
12. ALL WORK SHALL BE SUBMITTED FOR APPROVAL PRIOR TO INSTALLATION.
13. ALL WORK SHALL BE COMPLETED WITHIN THE SPECIFIED TIME FRAME.
14. ALL WORK SHALL BE DONE IN ACCORDANCE WITH THE LATEST EDITIONS OF THE BUILDING CODES AND SPECIFICATIONS.
15. ALL WORK SHALL BE SUBMITTED FOR APPROVAL PRIOR TO INSTALLATION.
16. ALL WORK SHALL BE COMPLETED WITHIN THE SPECIFIED TIME FRAME.
17. ALL WORK SHALL BE DONE IN ACCORDANCE WITH THE LATEST EDITIONS OF THE BUILDING CODES AND SPECIFICATIONS.
18. ALL WORK SHALL BE SUBMITTED FOR APPROVAL PRIOR TO INSTALLATION.
19. ALL WORK SHALL BE COMPLETED WITHIN THE SPECIFIED TIME FRAME.
20. ALL WORK SHALL BE DONE IN ACCORDANCE WITH THE LATEST EDITIONS OF THE BUILDING CODES AND SPECIFICATIONS.
21. ALL WORK SHALL BE SUBMITTED FOR APPROVAL PRIOR TO INSTALLATION.
22. ALL WORK SHALL BE COMPLETED WITHIN THE SPECIFIED TIME FRAME.
23. ALL WORK SHALL BE DONE IN ACCORDANCE WITH THE LATEST EDITIONS OF THE BUILDING CODES AND SPECIFICATIONS.
24. ALL WORK SHALL BE SUBMITTED FOR APPROVAL PRIOR TO INSTALLATION.
25. ALL WORK SHALL BE COMPLETED WITHIN THE SPECIFIED TIME FRAME.
26. ALL WORK SHALL BE DONE IN ACCORDANCE WITH THE LATEST EDITIONS OF THE BUILDING CODES AND SPECIFICATIONS.
27. ALL WORK SHALL BE SUBMITTED FOR APPROVAL PRIOR TO INSTALLATION.
28. ALL WORK SHALL BE COMPLETED WITHIN THE SPECIFIED TIME FRAME.
29. ALL WORK SHALL BE DONE IN ACCORDANCE WITH THE LATEST EDITIONS OF THE BUILDING CODES AND SPECIFICATIONS.
30. ALL WORK SHALL BE SUBMITTED FOR APPROVAL PRIOR TO INSTALLATION.
31. ALL WORK SHALL BE COMPLETED WITHIN THE SPECIFIED TIME FRAME.
32. ALL WORK SHALL BE DONE IN ACCORDANCE WITH THE LATEST EDITIONS OF THE BUILDING CODES AND SPECIFICATIONS.
33. ALL WORK SHALL BE SUBMITTED FOR APPROVAL PRIOR TO INSTALLATION.

FLOOR FINISH LEGEND

- 1. POLYURETHANE
- 2. POLYURETHANE
- 3. POLYURETHANE
- 4. POLYURETHANE
- 5. POLYURETHANE
- 6. POLYURETHANE
- 7. POLYURETHANE
- 8. POLYURETHANE
- 9. POLYURETHANE
- 10. POLYURETHANE
- 11. POLYURETHANE
- 12. POLYURETHANE
- 13. POLYURETHANE
- 14. POLYURETHANE
- 15. POLYURETHANE
- 16. POLYURETHANE
- 17. POLYURETHANE
- 18. POLYURETHANE
- 19. POLYURETHANE
- 20. POLYURETHANE
- 21. POLYURETHANE
- 22. POLYURETHANE
- 23. POLYURETHANE
- 24. POLYURETHANE
- 25. POLYURETHANE
- 26. POLYURETHANE
- 27. POLYURETHANE
- 28. POLYURETHANE
- 29. POLYURETHANE
- 30. POLYURETHANE
- 31. POLYURETHANE
- 32. POLYURETHANE
- 33. POLYURETHANE

WALL LEGEND

- 1. POLYURETHANE
- 2. POLYURETHANE
- 3. POLYURETHANE
- 4. POLYURETHANE
- 5. POLYURETHANE
- 6. POLYURETHANE
- 7. POLYURETHANE
- 8. POLYURETHANE
- 9. POLYURETHANE
- 10. POLYURETHANE
- 11. POLYURETHANE
- 12. POLYURETHANE
- 13. POLYURETHANE
- 14. POLYURETHANE
- 15. POLYURETHANE
- 16. POLYURETHANE
- 17. POLYURETHANE
- 18. POLYURETHANE
- 19. POLYURETHANE
- 20. POLYURETHANE
- 21. POLYURETHANE
- 22. POLYURETHANE
- 23. POLYURETHANE
- 24. POLYURETHANE
- 25. POLYURETHANE
- 26. POLYURETHANE
- 27. POLYURETHANE
- 28. POLYURETHANE
- 29. POLYURETHANE
- 30. POLYURETHANE
- 31. POLYURETHANE
- 32. POLYURETHANE
- 33. POLYURETHANE



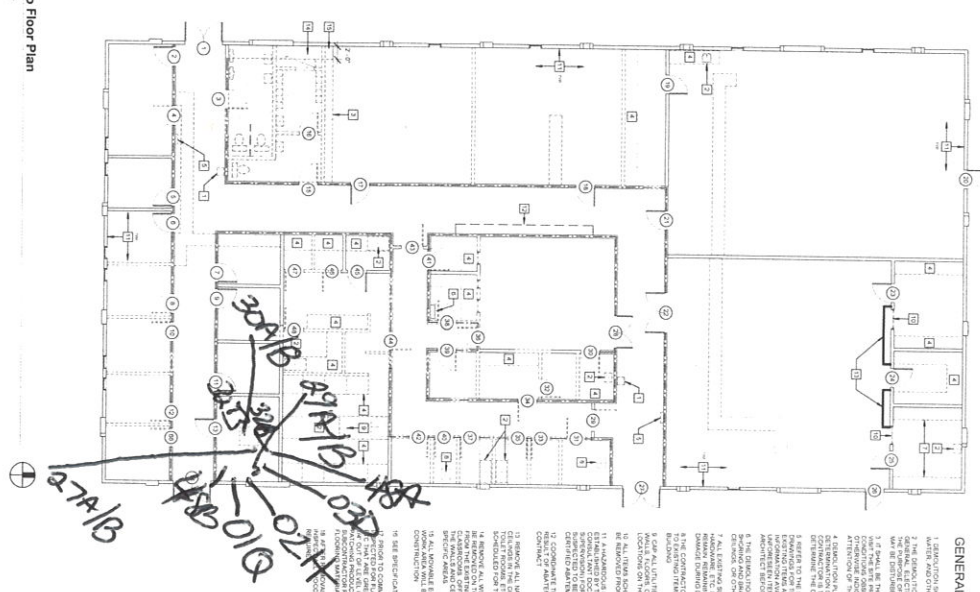

(B-1)	MAINT. H. BASE	ADJUSTMENT TO PERMITE
(B-2)	SELF CORN. BASE	MATCH FLOOR FINISH
(B-3)	CORN. TILE BASE	MATCH WALL TILE
(B-4)	SELF CORN. BASE	MATCH REZOS FLOORING

[illegible][illegible]

1. \_\_\_\_\_  
\_\_\_\_\_
2. MINERAL CATION COMPLETE
3. MINERAL EXTRACT COMPLETE
4. POST SOIL - MINERAL COMPLETE
5. OCCUPANT SHALL NOT BE ORDERED BY ORDER OF THE STATE FIRE MARSHAL
6. POST SOIL - MINERAL COMPLETE
7. OCCUPANT SHALL NOT BE ORDERED BY ORDER OF THE STATE FIRE MARSHAL

**1**

1-4-98 MINERAL  
IN WALL OR MIN. IN WALL (LEAD)

IF WALLS PER WALL (LEAD)

MOCKUP LOCATION BOXES 1-4-98  
LOCATIONS





PMP

CDPH Form

**LEAD HAZARD EVALUATION REPORT****Section 1 — Date of Lead Hazard Evaluation** \_\_\_\_\_**Section 2 — Type of Lead Hazard Evaluation (Check one box only)**☐ Lead Inspection    ☐ Risk assessment    ☐ Clearance Inspection    ☐ Other (specify) \_\_\_\_\_**Section 3 — Structure Where Lead Hazard Evaluation Was Conducted**

Address [number, street, apartment (if applicable)]		City	County	Zip Code
Construction date (year) of structure	Type of structure		Children living in structure?	
	<input type="checkbox"/> Multi-unit building	<input type="checkbox"/> School or daycare	<input type="checkbox"/> Yes	<input type="checkbox"/> No
	<input type="checkbox"/> Single family dwelling	<input type="checkbox"/> Other _____	<input type="checkbox"/> Don't Know	

**Section 4 — Owner of Structure (if business/agency, list contact person)**

Name		Telephone number	
Address [number, street, apartment (if applicable)]	City	State	Zip Code

**Section 5 — Results of Lead Hazard Evaluation (check all that apply)**

☐ No lead-based paint detected    ☐ Intact lead-based paint detected    ☐ Deteriorated lead-based paint detected  
☐ No lead hazards detected    ☐ Lead-contaminated dust found    ☐ Lead-contaminated soil found    ☐ Other \_\_\_\_\_

**Section 6 — Individual Conducting Lead Hazard Evaluation**

Name		Telephone number	
Address [number, street, apartment (if applicable)]	City	State	Zip Code
CDPH certification number	Signature		Date

Name and CDPH certification number of any other individuals conducting sampling or testing (if applicable)

**Section 7 — Attachments**

- A. A foundation diagram or sketch of the structure indicating the specific locations of each lead hazard or presence of lead-based paint;  
B. Each testing method, device, and sampling procedure used;  
C. All data collected, including quality control data, laboratory results, including laboratory name, address, and phone number.

First copy and attachments retained by inspector

Second copy and attachments retained by owner

Third copy only (no attachments) mailed or faxed to:

California Department of Public Health  
Childhood Lead Poisoning Prevention Branch Reports  
850 Marina Bay Parkway, Building P, Third Floor  
Richmond, CA 94804-6403  
Fax: (510) 620-5656